CITY OF NASHUA

January 1, 1972 - June 30, 1973

University of
New Hampshire
Library

CITY OF NASHUA, N.H.

120th

Municipal Government Report

OF THE

Municipal Government

For

January 1, 1972 - June 30, 1973

PREPARED AND PUBLISHED
CITY CLERK'S DEPARTMENT

LIONEL GUILBERT
City Clerk

BERTHA A. LANDRY
Deputy

Approved by:

COMMITTEE ON PRINTING AND STATIONERY

Henry F. Spaloss, Chairman
Aldermen Donald C. Davidson, Charles A. Bechard
Alice L. Dube and Roger Anctil

NHamp
352.07
N253
1972/73

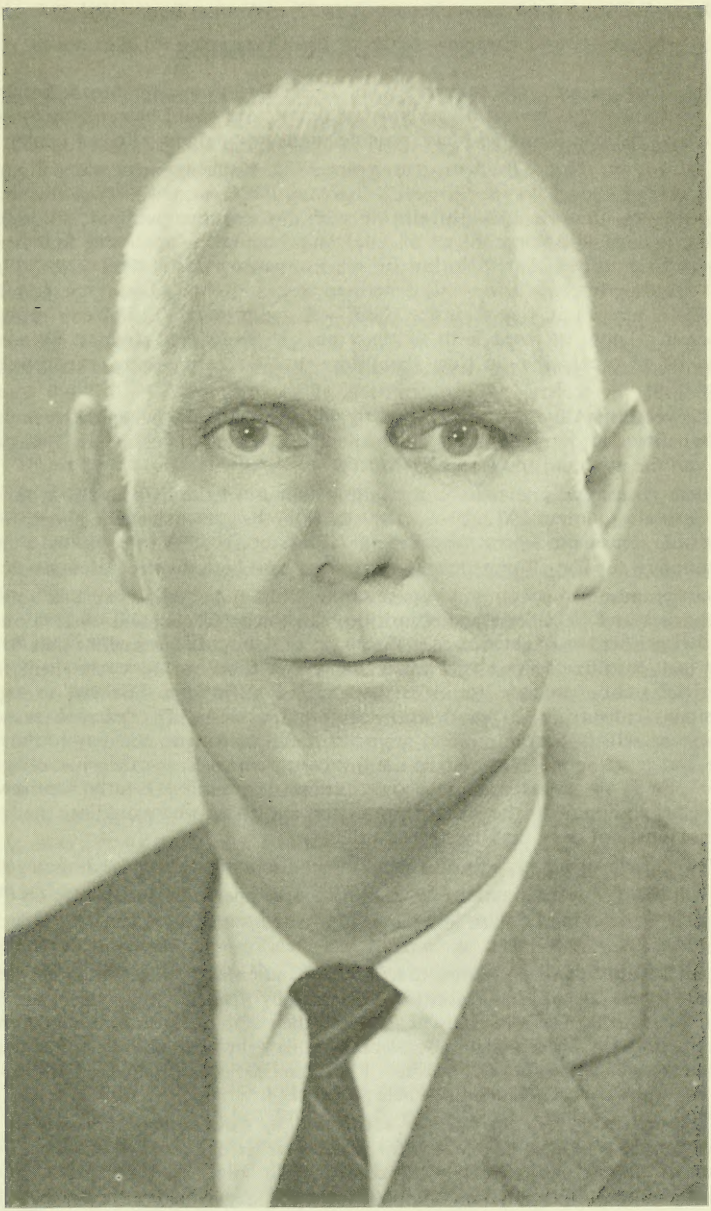

HONORABLE DENNIS J. SULLIVAN
1972 – 1973

Mayor Sullivan's Address on January 2, 1972, at Nashua Senior High School

1972 INAUGURAL ADDRESS

Mrs. Toastmaster*, my former boyhood neighbor, now a prominent barrister (if you would work as reasonably as you are today, you could become my Solicitor), citizens of Nashua, Reverend Fiery, notable guests, my patient wife and family.

Thank you, Msgr. Brodeur, for your most inspiring invocation. I am still old-fashioned enough to see the need of seeking the favor and help of the almighty God, trusting that He will provide me with the required wisdom, strength, and fidelity to cope with the problems of today and those of the upcoming four years. Sir William Osler stated that: "Nothing in life is more wonderful than faith – the one great moving force which we can neither weigh in the balance nor test in the crucible." I recall it was said that faith will move mountains. We've moved the mountain – now we need faith to clean our air, rivers, and streams. We are years ahead of all other cities in New Hampshire, but we have a long, expensive chore ahead of us.

This year, the Aldermen volunteered to aid in planning the inaugural ceremony for the benefit of accommodating as many interested citizens as possible by changing the date and the program, and I heartily concur.

There is an appropriateness in a public induction of the individuals on this stage this early afternoon in 1972. These oaths taken in the presence of the people become a mutual convenant where we serve the whole body of the people by a faithful execution of the laws. The people of every ward have here their representatives.

Our promise is spoken – yours unspoken, but nonetheless real and solemn – where we stand in defense and security of those who respect and observe our laws and that neither wealth, station, nor the power of combinations shall be able to evade their just penalties (which is a fancy name for taxes) or to wrest them from a beneficial public purpose to serve the ends of selfishness. The evil example of permitting individuals, corporations, or communities to nullify the laws because they cross some selfish local interest or prejudice is full of danger, not only to the city at large, but much more to those who use this expedient to escape their just obligations or to obtain an unjust advantage over others. They will presently themselves be compelled to appeal to the law for protection and those who would use the law as a defense must not deny that use of it to others.

This all boils down to – if you extend favored treatment, how far do you go?

I will justify my past actions by quoting a developer who stated: "He says NO to me and I don't mind because he says NO to everybody." Your tax rate reflects my attitude.

It is the duty of the executive to administer and enforce, in the methods provided by our Charter, all the laws enacted by Congress, by the State Legislature, and by our local government. These laws are general and their administration should be uniform and equal. As a citizen may not elect what law he will obey, neither may the executive elect which he will enforce. I am painfully aware that laws are relatively easy to make, but enforcement can be a problem.

There are many Charter changes authorized by your referendum vote of 1969, where you have not elected a Mayor for a four year term. You have also increased my power of appointments subject to confirmation, plus the fact that I also may recommend the consolidation or abolishment of departments. In the last general election you allowed this Aldermanic body the privilege of making changes toward adopting home rule without having to go through State Legislature. This can work to our advantage. I intend to closely scrutinize the operation of our three autonomous departments, as it is my opinion that they constitute a leak in the dike of our

treasury which calls for a finger of control, to be extended with the backing of this Board.

Following the hubbub or aftermath of our recent victory, a reporter posed a serious question that would call for much reflection and a rather lengthy answer, which was not available, nor should such an answer be expected at two o'clock in the morning. The question posed was: "What do you intend to do about the new Charter changes at the first of the year?" The answer, after much previous thought, is that I will carefully single out individuals to fill these positions as though I were a newly-elected President selecting his Cabinet. I intend to surround myself with people whose presence and performance will be a credit to our City. I do have an advantage as I recognize the problem areas, having observed them for six years.

I expect cooperative and courteous treatment of our citizens, as well as between departments. The doorway to the various work areas is not, and should not be, the dividing line of responsibility. If an address change, improper billing, incorrect middle initial, or duplication is brought to the attention of any clerk or any responsible official in city government, it should be pursued and corrected on whatever list it belongs, even if one has to chase through 23 departments. My previous postal experience serves me in good stead here – It can be done!

The proposed accounting and data processing machines cannot think for you; your individual follow-through is especially vital to the efficient operation of our City government. We are a service-oriented organization and we must act accordingly.

It has been difficult to single out prospects and offer responsible positions before this new Board was sworn into office, approval pending upon their review. We will have to develop a format where one can apply without jeopardizing any position the applicant may now hold. If we do not make some concessions or allowances to take action on appointments within a reasonable length of time, we will definitely limit ourselves on qualified applicants. As the Charter change embracing these appointments was designed to improve and strengthen our City government, we owe it to ourselves to work out or expedite the screening process. In the interim, I will classify the positions where I have appointive powers as holdovers, pending future considerations or until the Administrative Code is compiled later this year.

You will be informed of recommended changes as they are considered. I've been chipping away for six years now and though there have been marked improvements in most departments, especially the Board of Public Works, it does take time. We will keep on trying.

Recently we have been assured by President Nixon that in deflating the dollar he has accomplished something significant and worthwhile. There have been some who question the ultimate value of this policy. Eighty years ago, then President Grover Cleveland demonstrated his concern over maintaining a stable currency when he said: "Manifestly nothing is more vital to our supremacy as a nation and to beneficent purposes of our government than a sound and stable currency. Its exposure to degradation should at once arouse to activity the most enlightened statesmanship . . . the danger of depreciation in the purchasing power of the wages paid to toil should furnish the strongest incentive to prompt and conservative precaution."

Under our scheme of government, it is a plain dictate of honesty and good government that public expenditures should be measured by the rules of strict economy, it being the best guarantee of a contented and strong support of free institutions.

Every thoughtful citizen must realize the importance of checking at its beginning any tendency in public and private to regard frugality and economy as virtues which we may safely outgrow. The toleration of this idea results in the waste of people's money by their chosen servants and encourages reckless extravagance in the home life

of fellow citizens. The contempt of our people for economy in their personal affairs deplorable saps the strength and sturdiness of our national character. Our only protection, I repeat, our only protection lies with those whom we elect.

I am saying here that if you feel that anyone in local government is being too free with your dollars, let us know.

Not all of our people are happy and prosperous. The local cut in employment has necessitated marked adjustments for people who were formerly in the high-level income group. As our economy slips, the sweet offices of charity or welfare have been greatly increased.

As far as the present and future well-being of Nashua is concerned, I'm sure that a great deal depends upon this body assembled here today. We live in times of turmoil and great danger. We cannot rely upon the State or Federal Government to solve our problems as they have many of their own. We must make our own way.

I have not as yet been able to measure the impact of all these apartments mushrooming up, in and around Nashua – a haven for those seeking tax relief from other states, but at the same time seemingly adding to our burden by overtaxing our educational facilities and increasing our service and maintenance overhead.

This may appear to be progress to some, but from a municipal point of view, it reminds me of one of our assignments while I was in the infantry toward the end of the conflict in the European theatre. We were in a place near Jena in Germany, where the Russians were converging to meet with the Allied Forces. The inhabitants, as well as the remnants of the German army, did not want to be taken captive by the Russians, so they were doing their utmost to turn themselves over to the more acceptable U.S. forces. Our group was instructed to fire over their heads to keep them back, as we were short on supplies and could not accommodate them. I do not suppose we can legitimately set up any such defense along our border, so we must take the bitter with the sweet.

If I can ever find the time, I am going to conduct my own survey as to the overall financial impact on our City of this type of progress.

* * * * *

This is my fourth exposure to the inaugural. I am not superstitious, but in this, as every prior inaugural, I have worn a suit purchased from a downtown men's shop. It is possible that it has had some effect upon my career as they were sold by Vito Caprio?

* * * * *

I've been accused on occasion of not being serious enough or quipping out of tight situations. I deeply appreciate the lighter aspects of life. My parents reared a large family and did not have an easy time of it through recession, depression, and war years. My mother used to express it this way: "You might as well laugh as cry."

I've been hurt a few times, as I've received my share of abuse. It is one of the fringe benefits of my job. Whether I've become inured to it, I'm not sure, but I've found myself laughing about it, and it does take out some of the sting.

Should I lose my sense of humor, I'll quickly step out of public life, as the burden would then be too oppressive. Even war has its humorous aspect; in fact, the type politics we practice will eventually determine our peaceful or workable existence.

I will not bore you with the manifold details of your government – that is all available to you in your annual reports. Should you care to watch your government in operation, all committee meetings are now posted and open to the public. I feel somewhat responsible for the presence of many of the office holders here on this stage this afternoon – through appointment or mutual interest, they ran for office – either to aid me or to offset me. Only time will tell. Either way, they are welcome aboard.

There is no limit to what can be accomplished if it doesn't matter to whom the credit goes! There is another side to this job. A critic demands – What have you done in six years? If I pause to recollect, he charges – You can't even remember! You couldn't have done much!

So I just say – I've constructed a dog pound! No one else would accept that assignment.

Seriously, a great deal has been accomplished during my six years in office. It is all contained in annual reports, although it does not include the total dedicated man and woman hours involved in creating these changes.

* * * * *

This is your 86th City Government. I am your 47th Mayor. Some may say not the best, but I will say sincerely that I have worked to the best of my ability. My one compelling interest has been the welfare of our City.

I could not attempt to name all the people who have contributed so much of their valuable time in accepting appointments and readily volunteering to share the many problems of government. We can all be grateful for their presence. If we had to pay them at the going rate of consultants, it would have cost the city many hundreds of thousands of dollars. We have been blessed by these dedicated people who seized the great opportunity to be of service, as only service yields satisfaction.

With the problem they are having in Manchester, New Hampshire on voting, I can assure you we now have a Board of Registrars that is really an asset to our City, ably supplemented by the League of Women Voters and the Jaycees.

* * * * *

I should point out that we have a definite advantage in the area of Planning, as we have a tentative six-year Capital Improvements Plan which is a credit to citizen participation of a volunteer trio composed of Messrs. Spaney, Burnham, and Olsson. It calls for an estimated expenditure of 69 million dollars over and above the annual operating expense, which totaled 16 million dollars plus last year.

If we rigidly adhere to our six-year plan except for exigencies, we can operate within the framework of what it is estimated our local citizenry can afford to pay.

With faith in our ability and determination of purpose, with the continued cooperation of the electorate, we can maintain this city as a healthy, safe, and happy community.

Thank you for demonstrating your interest in good government by your presence here today.

*Toastmaster was Attorney Aaron Harkaway

MAYOR AND BOARD OF ALDERMEN

Front row: Aldermen-at-Large Donald C. Davidson, David W. Eldredge, Donald L. Ethier, Mayor Dennis J. Sullivan, Aldermen-at-Large Alice L. Dube, John V. Chesson and Maurice L. Arel.

Second row: Aldermen Henry L. Naro, Richard Lamerand, Dennis A. Boyer, Allan B. Silber, George Sargent, Henry F. Spaloss, Roger Anctil, Charles A. Bechard and Kevin F. Sullivan.

CITY OF NASHUA NEW HAMPSHIRE

CITY CLERK'S DEPARTMENT

LIONEL GUILBERT, City Clerk

TO: The Honorable Dennis J. Sullivan
Members of the Board of Aldermen
and Citizens of the City of
Nashua, New Hampshire

It is my pleasure to transmit herewith the annual report for the completed eighteen month Fiscal Year ending June 30, 1973.

This report marks the end of the old calendar year system and the beginning of the fiscal year budgetary system for the City of Nashua.

Respectfully,

Lionel Guilbert
City Clerk

GATE CITY TO NEW HAMPSHIRE

CITY GOVERNMENT OF THE CITY OF NASHUA, NEW HAMPSHIRE AS ORGANIZED FOR THE YEARS 1972 – 1973

MAYOR

HONORABLE DENNIS J. SULLIVAN
Elected at Municipal Election for
Four-Year Term expiring December 31, 1975

BOARD OF ALDERMEN

President of the Board of Aldermen
Donald L. Ethier
Two-Year Term expiring December 31, 1973

ALDERMEN-AT-LARGE

Three Members Elected at Municipal Election
for a Four Year Term

Maurice L. Arel	10 Virginia Drive
Donald L. Ethier	6 Sioux Avenue
Alice L. Dube	34 Summer Street

Terms expire December 31, 1973

John V. Chesson	2 Ashland Street
David W. Eldredge	3 Dover Street
Donald C. Davidson	71 Browning Avenue

Terms expire December 31, 1975

WARD ALDERMEN

Elected at Municipal Election for a
Two Year Term expiring December 31, 1973

George Sargent	WARD ONE	8 Milford Street
Henry F. Spaloss	WARD 2	20 Burgess Street
Kevin F. Sullivan	WARD 3	41 Orange Street
Richard J. Lamerand	WARD 4	44 Temple Street
Henry L. Naro	WARD 5	86 Palm Street
Charles A. Bechard	WARD 6	23 Kinsley Street
Dennis A. Boyer	WARD 7	32 St. Lazare Street
Allen B. Silber	WARD 8	6 Westbrook Drive
Roger Anctil	WARD 9	560 West Hollis Street

CLERK OF THE BOARD

Lionel Guilbert 72 Whitney Street

STANDING COMMITTEES

The President of the Board is Chairman ex-officio of all Standing Committees of the Board, Section 50, Part I of Chapter 472, Laws of 1913 was amended by striking out the first sentence of said section (Mayor and Six Aldermen-at-Large) and inserting in place thereof the following new sentence:

The finances and accounts of the City shall be under the supervision of a Finance Committee composed of the Mayor and three Aldermen-at-Large and three Ward Aldermen to be appointed by the President of the Board of Aldermen with the Mayor acting as Chairman.

Adopted at November 4, 1969 Municipal Election

Effective date: January 1, 1970

The Standing Committees are named by the President of the Board of Aldermen subject to confirmation of the Board.

FINANCE AND COMMITTEE ON CLAIMS, also PURCHASING AGENCY FOR DEPARTMENT PURCHASES

His Honor, Mayor Dennis J. Sullivan, Chairman
Alderman-at-Large Donald L. Ethier
Alderman-at-Large John V. Chesson
Alderman-at-Large Maurice L. Arel
Ward Six Alderman Charles A. Bechard
Ward Four Alderman Richard J. Lamerand
*Ward Two Alderman Henry F. Spaloss

*Alderman Spaloss replaced Alderman Allan B. Silber 2/13/73

STANDING COMMITTEES OF THE BOARD OF ALDERMEN FOR 1972 – 1973

ALDERMANIC PLANNING & ECONOMIC DEVELOPMENT

Aldermen Arel, Bechard, Sullivan, Boyer and Silber

TRAFFIC REGULATIONS, STREET LIGHTS & STREET ACCEPTANCE

Aldermen Davidson, Anctil, Sargent, Silber and *Dube

LANDS AND BUILDINGS

Aldermen Eldredge, Arel, Davidson, Dube and Sargent

ELECTION & RETURNS

Aldermen Davidson, Eldredge, Sargent, Spaloss and Bechard

PERSONNEL CLASSIFICATION & EMPLOYMENT, APPOINTMENTS, LICENSES RULES & POLICY

Aldermen Chesson, Eldredge, Naro, Sargent and Boyer

*Alderman Dube replaced Alderman Naro on Traffic Committee 4/10/73

SPECIAL COMMITTEES
1972 – 1973

JOINT SPECIAL SCHOOL BUILDING COMMITTEE

Aldermen Ethier, Arel, Chesson, Eldredge, Davidson, Dube, Sargent, Sullivan, Lamerand, Naro, Bechard and Boyer

JOINT LIBRARY BUILDING COMMITTEE

Aldermen Ethier, Arel, Chesson, Eldredge, Lamerand, Sullivan and Silber

B.P.W. PENSION FUND

Alderman Chesson

CITY WIDE PLANNING BOARD REPRESENTATIVE

Alderman Lamerand

CAPITAL IMPROVEMENTS COMMITTEE REPRESENTATIVE

Alderman Alice Dube

EASTSIDE EXPRESSWAY

Aldermen Lamerand, Anctil, Spaloss, Sullivan and Boyer

BRIDGE STUDY

Alderman Boyer, Spaloss, Lamerand, Silber and Dube

OUTING

Aldermen Naro, Arel, Sargent, Spaloss and Anctil

*First named on each committee is the Chairman of that Committee.

CITY OFFICERS 1972 – 1973

FOUR YEAR TERM ELECTED AT MUNICIPAL ELECTION

MAYOR

Dennis J. Sullivan

NOMINATED BY THE MAYOR SUBJECT TO CONFIRMATION BY THE BOARD OF ALDERMEN

ADMINISTRATIVE ASSISTANT

Donald R. Price

CITY CORPORATION COUNSEL

H. Philip Howorth

CITY CLERK

Lionel Guilbert

CITY TREASURER – TAX COLLECTOR

Irving J. Gallant

BUSINESS ADMINISTRATOR

George Congdon

PERSONNEL DIRECTOR

Bryant Emerson

WELFARE OFFICER

Paul Amirault

SEALER OF WEIGHTS & MEASURES

Joseph Deschamps

DOG OFFICER

Jay Cutler

TWO YEAR TERM ELECTED BY THE BOARD OF ALDERMEN

CITY PHYSICIAN

David J. Connor, M.D.

BOARD OF PUBLIC WORKS
1972 – 1973

Two Members Elected at Municipal Election for a Four Year Term

Hon. Dennis J. Sullivan, Mayor, Chairman ex-officio

Laurier Soucy — Howard March

Terms expire December 31, 1975

Ted A. Pelletier — Francis J. Madigan

Terms expire December 31, 1973

ELECTED BY THE BOARD OF PUBLIC WORKS FOR TWO YEAR TERMS

Superintendent of Public Works	J. Gilmore Shea
Assistant Supt. of Public Works	Joseph P. Labrie
Public Works Inspector	*Paul Belanger
Office Manager	Robert Slattery

*Retired 7/15/72 - no replacement to date

Two Year Terms elected by Board of Public Works

ENGINEERING DIVISION

City Engineer	James F. Hogan
Deputy City Engineer	William Davis
Assistant City Engineer	Joseph Morrill
Building Inspector	Gerard E. Poliquin

Two Year Terms elected by Board of Public Works

BOARD OF EDUCATION

Four Members Elected at the General Municipal Election
for Four Year Terms

Margaret Q. Flynn
Selma R. Pastor
Robert M. McLaughlin
Peter N. Prince

Terms expire December 31, 1975

Margaret S. Cote
Charles McCann
T. Harrison Whalen
*James Nadeau

Terms expire December 31, 1975

*Dr. Norman W. Crisp
*Dr. J. Gerard Levesque
Mildred B. Cashman
Jean Wallen

Terms expire December 31, 1973

*Resignations - no appointments to date

ELECTED BY THE BOARD

Margaret Q. Flynn, President
Margaret S. Cote, Clerk

Superintendent	*Edmund M. Keefe
Asst. Superintendents	Emma E. Nicol
	Richard Belanger
Business Administrator	James E. Coughlin
Secretary	Theresa W. Therriault

*Retired 6/73; Dr. Berard Masse replaced Mr. Keefe 7/1/73

BOARD OF HEALTH

Elected by the Board of Aldermen for a Two Year Term
ending December 31, 1973

Sidney Curelop, M.D., Chmn.
*Roger R. Dionne, M.D.
Raymond Sirois, D.D.S.

*Resigned 1/1/73 replaced by James A. Sullivan, M.D. 1/23/73

ELECTED BY THE BOARD

Director	*Philip V. Hurley, M.P.H.
Health Officer	Donald S. Sharp
Pollution Control Officer	**Walter C. Carlson
Sanitarians	Stuart Wilson John Bristol Michael Tremblay
Chief Lab. Tech. (p.t.)	Bernard T. Lavigne
Chief Public Health Nurse	Irene M. Shea, R.N.
Public Health Nurses	Joyce Bickford, R.N. Mary Ann Laliberte, R.N. Cynthia S. Langevin, R.N. Noella Rainville, R.N. Joan E. Cote, R.N. Collette Caron, R.N.
Office Manager	Cecile B. Fournier

*Resigned 2/15/73 replaced by A.A. Haettenschwiller
**Resigned 4/73 no replacement to date

PARK-RECREATION COMMISSION

Appointed by the Mayor, subject to confirmation
by the Board of Aldermen for Three Year Terms

Wilmur K. Murray	Term expires March 31, 1975
Richard W. Bruen	Term expires March 31, 1975
Norman Wrenn	Term expires March 31, 1974
Jeremiah M. Casey	Term expires March 31, 1974
John A. McMahon, Chmn.	Term expires March 31, 1973

ELECTED BY THE PARK COMMISSION

Supt. of Park-Recreation Department
Edwin R. Schroeder

Recreation Director
Noel Trottier

CONSERVATION COMMISSION

Appointed by the Mayor subject to confirmation by the
Board of Aldermen for Three Year Terms

Francis G. Holland	Term expires Dec. 31, 1975
Robert F. Shepherd, Chmn.	Term expires Dec. 31, 1975
Virginia Fraser, V.C.	Term expires Dec. 31, 1975
Norma Schofield	Term expires Apr. 23, 1975
*Robert Winkler	Term expires Dec. 31, 1974
Frank Cullen	Term expires Dec. 31, 1973
William J. Moran, Sec.-Treas.	Term expires Dec. 31, 1973

*Resigned, replaced by Jacqueline Gervais

NASHUA PUBLIC LIBRARY

His Honor the Mayor and the President of the Board of Aldermen are Trustees ex-officio. One Trustee is elected annually for a seven year term by the Board of Aldermen and Trustees in Joint Convention.

Honorable Dennis J. Sullivan, President ex-officio
President of the Board of Aldermen Donald L. Ethier, Trustee ex-officio

BOARD OF TRUSTEES

Donald W. Erion	Term expires March 31, 1980
S. Robert Winer, Sec'y.	Term expires March 31, 1979
Elwin A. March	Term expires March 31, 1978
*Edith G. Carter	Term expires March 31, 1977
Arthur L. Barrett	Term expires March 31, 1976
Frank B. Clancy, Esq.	Term expires March 31, 1975
Hon. Edward J. Lampron	Term expires March 31, 1974

*Resigned, Muriel Shaw elected to replace Mrs. Carter 2/13/73

LIBRARY STAFF

Director	Vincent F. Servello
Asst. Director	Clarke Davis

PERSONNEL DEPARTMENT

Appointed by the Mayor subject to confirmation by the Board of Aldermen

Director	Bryant C. Emerson
Assistant	John C. Crisman
Secretary	Simone Morse

PERSONNEL ADVISORY BOARD

Appointed by the Mayor subject to confirmation by the Board of Aldermen for Three Year Terms

Edmund Johnson	Term expires June 30, 1975
Edward J. Noel	Term expires June 30, 1974
John Clancy	Term expires June 30, 1973

CUSTODIANS OF VOTING MACHINES

Appointed by the Mayor for Four Year Terms

Joseph Labrie	Term expires Jan. 2, 1976
Steve Dwyer	Term expires Jan. 2, 1976

CIVIL DEFENSE

Appointed by the Mayor subject to confirmation by the Board of Aldermen for a Two Year Term

Director	George M. Papadopoulos

SURVEYOR OF WOOD AND LUMBER

Appointed by the Mayor subject to confirmation by the Board of Aldermen for a Two Year Term

Joseph Andruskevich	Term expires Dec. 31, 1973

FENCE VIEWERS

Appointed by the Mayor subject to confirmation by the Board of Aldermen for Two Year Terms

Peter Duprey	Term expires Dec. 31, 1973
Theodore Lambert	Term expires Dec. 31, 1973
Earle Maynard	Term expires Dec. 31, 1973

NASHUA DISTRICT COURT

Appointed by the Governor and Council

Justice	*Honorable Kenneth F. McLaughlin
Associate Justices	**Honorable David Prolman
	Honorable Arthur O. Gormley, Jr.
Clerk	Eugene E. Tafe
Probation Officer	Alan B. Urquhart
Court Secretary	Constance M. Gray

*Resigned: Hon. Harkaway appointed 6/11/73
**Resigned; Hon. Pantelas appointed 5/7/73

NASHUA POLICE COMMISSION

Appointed by Governor and Council for a Three Year Term

Allan M. Barker	Term expires September 1, 1975
Daniel R.W. Murdock	Term expires September 1, 1974
James I. Chesterley	Term expires September 1, 1973

POLICE DEPARTMENT

Elected by Commission

Chief	Craig D. Sandler
Deputy Chief	Robert Belanger

(See Departmental Report for additional personnel)

FIRE COMMISSION

One Member Elected at Municipal Election for a Six Year Term

Leo E. Carle, Clk.	Term expires Dec. 31, 1977
John H. McLaughlin, Chmn.	Term expires Dec. 31, 1975
Roland H. LaRose, V.C.	Term expires Dec. 31, 1973

FIRE DEPARTMENT

Elected by Commission

Chief	*Albert L. Tanguay
Asst. Chiefs	**Roland H. Ross
	Adrien Pelchat
Supt. of Fire Alarm	Raymond P. Plourde
Supt. of Training	Armand Marquis
Fleet Supt.	Walter G. Nutting
Asst. Fire Alarm Supt.	Laurent A. Noel
Asst. Fire Prevention Supt.	Allen W. Britton, Jr.

*Resigned 1/1/73; Victor C. DuVarney, Jr. elected Chief
**Resigned - no new appointment to date

NASHUA AIRPORT AUTHORITY

Appointed by the Mayor subject to confirmation by the
Board of Aldermen for Five Year Terms

Clement Steidl	Term expires Aug. 31, 1976
James L. Sullivan	Term expires Aug. 31, 1975
John F. Igoe	Term expires Aug. 31, 1974
Philip A. LaFlamme	Term expires Aux. 31, 1973
Philip Labombarde, Chmn.	Term expires Aug. 31, 1972

Kenneth Howe, Airport Mgr.

BOARD OF ASSESSORS

Appointed by the Mayor subject to confirmation by the
Board of Aldermen for Indefinite Terms

Chairman	H. Philip Howorth
	Eugene S. Winkler
	Antonio Patti

ASSESSORS DEPARTMENT

First Assistant Assessor & Chief Appraiser	Herbert W. Cushing
Second Assistant Assessor	*Norman Melanson

*Resigned; replaced by Ronald Mace 7/9/73

PURCHASING DEPARTMENT

Appointed by the Mayor subject to confirmation by the
Board of Aldermen for an Indefinite Term

Acting Purchasing Agent	Angelo Santangello
Secretary	Camille Larouche

INSPECTOR OF PETROLEUM

Appointed by the Mayor subject to confirmation by the
Board of Aldermen for a Two Year Term

Leo J. Wrenn	Term expires Dec. 31, 1973

MEASURER OF STONE, BRICK, PAINT & PLASTERING

Appointed by the Mayor subject to confirmation by the
Board of Aldermen for a Two Year Term

Richard Connor	Term expires Dec. 31, 1973

BUILDING CODE – BOARD OF APPEALS

Appointed by the Mayor subject to confirmation by the
Board of Aldermen for Six Year Terms

John A. Carter	Term expires March 31, 1974
Raymond Sorel	Term expires March 31, 1973
Robert W. Gillette	Term expires March 31, 1972
Frank DiPietro	Term expires March 31, 1971
Peter Z. Jean	Term expires March 31, 1970

CITY PLANNING BOARD

Appointed by the Mayor subject to confirmation by the
Board of Aldermen for Six Year Terms

Hon. Dennis J. Sullivan, ex-officio	Term expires Dec. 31, 1975
James F. Hogan, City Engineer	Term expires Dec. 31, 1973
Richard Lamerand, Alderman	Term expires Dec. 31, 1973

ELECTED FOR SIX YEARS

Harold A. Plant, Sec.	Term expires March 31, 1979
Dr. Roy L. McIntosh	Term expires March 31, 1978
Francis Burnham, Chmn.	Term expires March 31, 1977
Lester Gidge	Term expires March 31, 1976
Thomas G. Kudzma	Term expires March 31, 1975
Rosemary Kennett, V.C.	Term expires March 31, 1974

PLANNING DEPARTMENT

Director	Richard L. Cane
Planner II	Donald Stickle
Planner I	*Norma Schofield

*Resigned 3/1/73; Wm. Keefe replaced Mrs. Schofield

NASHUA REGIONAL PLANNING COMMISSION

Nashua representatives nominated by the City Planning Board
and appointed by the Board of Aldermen for Four Year Terms

Richard Cane	Term expires 1976
Rosemary Kennett	Term expires 1976
Donald Calderwood	Term expires 1973
Merton H. Caswell	Term expires 1973
*Max Wolfe, Exec, Dir.	

*Resigned

CAPITAL IMPROVEMENTS PROGRAM COMMITTEE

Four citizens appointed by the Nashua City Planning Board. One Alderman appointed by the President of the Board of Aldermen, The City Treasurer/Tax Collector; the Business Administrator and the Planning Director.

Augustine Stratoti	Term expires May 18, 1975
Francis Burnham, Chmn.	Term expires May 18, 1974
Arthur D. Krulik	Term expires May 18, 1974
Roland Genest	Term expires June 30, 1973
Alice L. Dube	Alderman-at-Large
Irving J. Gallant	City Treasurer
George Congdon	Business Administrator
Richard Cane	Planning Director

PLUMBING BOARD

Appointed by the Mayor subject to approval by the
Board of Aldermen for Three Year Terms

Leo Hudon, Jr.	Term expires Sept. 8, 1974
Stanley M. Gula	Term expires Sept. 8, 1973
Gerard E. Poliquin	Term expires Sept. 8, 1972

TRAFFIC COMMISSION

Appointed by the Mayor subject to confirmation by the
Board of Aldermen for Three Year Terms

Carol U. Piwowarski	Term expires Dec. 31, 1975
Charles Hurley	Term expires Dec. 31, 1974
George Stapleford	Term expires Dec. 31, 1973

DEPARTMENTAL TRAFFIC CONTROL

James F. Hogan	City Engineer
Victor C. DuVarney, Jr.	Fire Chief
J. Gilmore Shea	Supt. of Public Works
Craig D. Sandler	Police Chief
Richard Cane	Planning Director

DOWNTOWN LIAISON TRAFFIC COMMITTEE

Appointed by the Mayor subject to confirmation by the
Board of Aldermen

Bernard Pastor	Dearborn Wingate
Reynold Dean	Joseph Zall

NASHUA HOUSING AUTHORITY

Appointed by the Mayor subject to confirmation by the
Board of Aldermen for Five Year Terms

William Sweeney, Chmn.	Term expires October 14, 1977
Noel E. Plante	Term expires October 14, 1976
Merton Caswell	Term expires October 14, 1975
Samuel Bronstein	Term expires October 14, 1974
Bernadette Clement	Term expires October 14, 1973
John Collins	Director

NASHUA HOUSING AGENCY FOR COMMUNITY DEVELOPMENT

Director	Charles Dedascalou

HOUSING CODE ENFORCEMENT AGENCY

Appointed by the Mayor subject to confirmation by the Board of Aldermen

Acting Director	Armand Perreault
Inspectors	Fred Bartlett
	Robert Hatch

HOUSING BOARD OF APPEALS

Welfare Officer	Paul Amirault
Fire Chief	Victor C. DuVarney
Health Officer	Donald Sharp

ZONING BOARD OF ADJUSTMENT

Appointed by the Mayor subject to confirmation by the Board of Aldermen for Five Year Terms

Romeo Marquis, Clk.	Term expires Sept. 11, 1977
*James L. Booth	Term expires Sept. 11, 1976
Maurice Lemay, V.C.	Term expires Sept. 11, 1975
Thomas G. Kudzma, Chmn.	Term expires Sept. 11, 1974
**Ralph D. Palmer	Term expires Sept. 11, 1973
Raymond Hollis	Alternate Member
George M. Hambleton	Alternate Member

*Resigned; Donald R. Price appointed to replace Mr. Booth 4/11/72
**Resigned; H. Duncan Witthun appointed to replace Mr. Palmer 6/12/73

BOARD OF REGISTRARS

Appointed by the Mayor subject to confirmation by the Board of Aldermen for Three Year Terms

Grace Ouellette	Term expires Dec. 31, 1975
Demetrios Coidakis, Chmn.	Term expires Dec. 31, 1974
Daniel A. Marcoux	Term expires Dec. 31, 1973

TRUSTEES IRA F. HARRIS LEGACY

Honorable Dennis J. Sullivan, Mayor, ex-officio
Donald L. Ethier, President of the Board of Aldermen, ex-officio
Margaret Q. Flynn, President of the Board of Education, ex-officio

APPOINTED BY THE BOARD OF ALDERMEN FOR TWO YEAR TERMS

Mrs. Ralph Girouard	Term expires Dec. 31, 1973
Wolfgang Eschholz	Term expires Dec. 31, 1973

TRUSTEES OF HUNT LEGACY

Honorable Dennis J. Sullivan, Mayor, ex-officio
Donald L. Ethier, President of the Board of Aldermen, ex-officio
Margaret Q. Flynn, President of the Board of Education, ex-officio

APPOINTED BY THE BOARD OF ALDERMEN FOR TWO YEAR TERMS

Andre V. Dion	Term expires Dec. 31, 1973
Richard Chaput	Term expires Dec. 31, 1973

TRUSTEES OF EDGEWOOD CEMETERY

Kenneth Mercer	Term expires March 31, 1978
John B. Stevens	Term expires March 31, 1978
*Albert A. Davis	Term expires March 31, 1977
Allan M. Barker	Term expires March 31, 1977
Walter Evans	Term expires March 31, 1976
George B. Law	Term expires March 31, 1976
Jason T. Bickford	Term expires March 31, 1975
Frederic F. Shaw	Term expires March 31, 1975
Elwin A. March	Term expires March 31, 1974
William R. Swart	Term expires March 31, 1974

*Died 2/8/73; Robert S. Ainscow elected to replace Mr. Davis

President, Jason T. Bickford
Secretary, Kenneth Mercer
Treasurer ex-officio, Irving J. Gallant
Superintendent, Percy Snow

TRUSTEES OF WOODLAWN CEMETERY

John J. Aponovich	Term expires March 31, 1978
Harry W. Wells	Term expires March 31, 1978
Philip H. Sherwin	Term expires March 31, 1977
Fred H. Sherwin	Term expires March 31, 1977
Robert N. French	Term expires March 31, 1976
Richard G. Doyle	Term expires March 31, 1976
Niles F. Jensen	Term expires March 31, 1975
Frank L. Harvey	Term expires March 31, 1975
David L. Wells	Term expires March 31, 1974
Charles H. Farwell, Jr.	Term expires March 31, 1974

President, Niles F. Jensen
Secretary, Robert N. French
Treasurer ex-officio, Irving J. Gallant
Superintendent Herbert W. Snow

TRUSTEES OF SUBURBAN CEMETERIES

Richard I. Hall	Term expires March 31, 1978
Donald F. Guertin	Term expires March 31, 1977
Davis P. Thurber	Term expires March 31, 1976
*David P. Stevens	Term expires March 31, 1975
Frederick W. Cox	Term expires March 31, 1974

*Died 12/16/72; Jacob E. Crosby elected to replace Mr. Stevens

Chairman, Fred W. Cox
Treasurer ex-officio, Irving J. Gallant
Superintendent, Joseph E. Landry

1973 – 1974

GOVERNOR

(R) Meldrim Thompson, Jr. Orford, N.H.

U.S. SENATOR

(R) Norris Cotton Lebanon, N.H.
(D) Thomas J. McIntyre Laconia, N.H.

CONGRESS 1st DISTRICT (Manchester, etc.)
U.S. REPRESENTATIVE

(R) Louis Wyman Manchester, N.H.

CONGRESS 2nd DISTRICT (Nashua, Hudson etc.)
U.S. REPRESENTATIVE

(R) James C. Cleveland New London, N.H.

COUNCILOR 5th DISTRICT

(R) Bernard Streeter, Jr. Nashua, N.H.

12th SENATORIAL DISTRICT (Wards 1 & 2)
STATE SENATOR

(R) Frederick A. Porter Amherst, N.H.

13th SENATORIAL DISTRICT (Wards 4, 5, 6, 8 & 9)
STATE SENATOR

(D) John H. McLaughlin Nashua, N.H.

14th SENATORIAL DISTRICT (Wards 3 & 7)
STATE SENATOR

(D) Thomas Claveau Hudson, N.H.

COUNTY OFFICES

SHERIFF

(D) Lawrence J. Shea Manchester, N.H.

COUNTY ATTORNEY

(D) James A. Connor Manchester, N.H.

COUNTY TREASURER

(D) John J. McDonough Manchester, N.H.

REGISTER OF DEEDS

(D) Joseph G. Maltais Manchester, N.H.

REGISTER OF PROBATE

(D) C. Edward Bourassa Manchester, N.H.

COUNTY COMMISSIONER

(D) Armand A. Beaulieu Nashua, N.H.

1973 – 1974

REPRESENTATIVES TO GENERAL COURT

Ward 1	Donald L. Ethier	(R)	16	6 Sioux Avenue	882-2516
	David A. Rock	(R)	16	25 Woodland Drive	883-8868
	Lawrence G. McLaughlin	(R)	16	57 Marie Avenue	883-9847
Ward 2	Gerry F. Parker	(R)	17	14 Webster Street	883-7138
	Louis D. Record, Jr.	(R)	17	9 Reservoir Street	882-2403
	Caroline N. Zechel	(R)	17	9 Beverlee Drive	882-8054
	Neal W. Cobleigh	(R)	17	36 Edgewood Avenue	882-6335
Ward 3	Marian D. Woodruff	(D)	18	51 Berkeley Street	882-5586
	Agenor Belcourt	(D)	18	38 Perham Street	883-3967
	Hector Trombley	(D)	18	15 Salvail Court	882-2536
Ward 4	Cecelia Winn	(D)	19	12 Middle Street	882-0993
	Margaret Cote	(D)	19	273 Main Street	889-9027
	Albert N. Paul	(D)	19	40 West Hollis St.	883-3215
	Richard P. Joyce	(D)	19	136½ West Pearl St.	883-2152
Ward 5	Henry J. Lachance	(D)	20	201 West Hollis St.	882-3909
	William A. Desmarais	(D)	20	14 Fifth Street	882-5059
	Thomas J. Charest	(D)	20	6 Sunrise Trail	883-5206
Ward 6	Margaret L. McGlynn	(D)	21	64 Kinsley Street	882-4378
	Robert L. Gabriel	(D)	21	5 Alan Street	883-8335
	Thomas J. Migneault	(D)	21	252 Lake Street	882-9450
	Roland J. Lefebvre	(D)	21	19 Dane Street	888-2385
Ward 7	Wilfred A. Boisvert	(D)	22	14a King Street	883-3265
	Samuel F. Mason	(D)	22	15 Harvard Street	882-1427
	Adelard J. Aubut	(D)	22	79 Allds Street	882-0445
	Romeo A. Chasse	(D)	22	6 Cherry Street	--
Ward 8	David T. Sullivan	(R)	23	2 Westbrook Drive	888-2249
	John D. Wilcox	(D)	23	3 Pinehurst Avenue	888-2345
	Romeo Ouellette	(R)	23	2 Clairmoor Drive	888-2036
Ward 9	Ernest R. Coutermarsh	(D)	24	22 Meadowbrook Drive	888-0213
	Duane H. Erickson	(R)	24	70 Alder Drive	882-6470
	Lorraine F. Lebel	(D)	24	6 Yarmouth Drive	889-1628

1973 – 1974

MODERATORS

Ward 1	Philip D.G. Labombarde	(R)	Indian Rock Road	882-1093
Ward 2	James S. Bickford	(R)	15 Mt. Pleasant Street	882-4839
Ward 3	Gerard A. Charest	(D)	13 Linden Street	883-8708
Ward 4	Russell R. Marcoux	(D)	19a Mulberry Street	883-7626
Ward 5	Cleon J. Gardner	(D)	2 Xenia Street	883-5394
Ward 6	Royal L. Dion	(D)	353 Main Street	883-5974
Ward 7	Wilfrid A. Boisvert	(D)	14a King Street	883-3265
Ward 8	Maurice L. Arel	(D)	10 Virginia Drive	889-2901
Ward 9	Francis J. Madigan	(D)	3 Archery Lane	889-9170

1973 – 1974

WARD CLERKS

Ward 1	George A. Flewelling	(R)	31 Woodland Drive	883-5957
Ward 2	William A. Marshall	(R)	15 Watson Street	882-5211
Ward 3	Beatrice M. Dean	(D)	110 Lock Street	883-8894
Ward 4	Emile L. Guerette	(D)	81 Walnut Street	883-3063
Ward 5	Thelma E. Prescott	(D)	20 Seventh Street	882-9233
Ward 6	Cynthia P. Sweeney	(D)	14 Fowell Avenue	889-6506
Ward 7	Irene B. Aubut	(D)	79 Allds Street	882-0445
Ward 8	Sandra J. Lozeau	(D)	7 April Drive	888-1244
Ward 9	Jeannine A. Peloquin	(D)	17 Colony Way	888-0349

1973 – 1974

SELECTMEN

Ward 1	Martha P. Barrett	(R)	13 Carroll Street	882-6796
	Billy E. Webb	(R)	29 Sioux Avenue	882-7405
	Wilfred O. Marquis	(R)	28 Seminole Drive	882-1863
Ward 2	David Tillotson	(R)	30 Stark Street	882-0852
	Alice B. Record	(R)	9 Reservoir Street	882-2403
	Duncan G. Jackson	(R)	37 Webster Street	882-4273
Ward 3	Lucienne Guilbert	(D)	72 Whitney Street	882-3615
	Alfred E. Currier	(D)	26b Canal Street	882-4120
	Raoul N. Blouin	(D)	47½ Whitney Street	882-6396
Ward 4	Arthur M. Ryan	(D)	184 Main Street	–
	Corinne English	(D)	76 Elm Street	883-3637
	Richard Joyce	(D)	136½ West Pearl St.	883-2152
Ward 5	Simonne Marquis	(D)	91 Ledge Street	882-1100
	Muriel C. Mazeika	(D)	9 North Seventh St.	882-2326
	Alfred J. Legere	(D)	8 Woodcrest Drive	889-0220
Ward 6	Arthur J. Bouley	(D)	14 Sawyer Street	882-1024
	Leo P. Gendron	(D)	18 Lovewell Street	883-7207
	Napoleon Desmarais	(D)	140 Gilman Street	883-5619
Ward 7	Gloria A. Levesque	(D)	27 Williams Street	882-6437
	Bessie B. Cote	(D)	46 Temple Street	--
	Adelard J. Aubut	(D)	79 Allds Street	882-0445
Ward 8	Nancy L. Sullivan	(R)	2 Westbrook Drive	888-2249
	Mary L. Bergeron	(D)	11 Lynn Street	882-5808
	Pauline A. Davidson	(R)	71 Browning Avenue	888-2539
Ward 9	Roland G. Lebel	(D)	4 Yarmouth Drive	889-1628
	Marion B. Madigan	(D)	3 Archery Lane	888-9170
	Jon L. Lavoie, Sr.	(D)	15 Meadwobrook Dr.	888-1562

CITY CLERKS DEPARTMENT

VITAL STATISTICS

Year	Deaths	Marriages	Births	Census
1920	466	585	786	28,379
1921	426	464	853	
1922	434	393	814	
1923	485	410	789	
1924	418	435	870	
1925	426	485	800	
1926	408	462	812	
1927	447	426	749	
1928	418	498	757	
1929	417	518	708	
1930	410	485	699	31,463
1931	418	589	685	
1932	350	546	677	
1933	432	662	636	
1934	442	713	648	
1935	426	699	655	
1936	444	650	625	
1937	441	742	628	
1938	409	602	659	
1939	410	445	636	
1940	345	479	661	32,927
1941	410	532	755	
1942	399	586	874	
1943	413	447	876	
1944	411	441	793	
1945	375	564	789	
1946	414	951	1114	
1947	458	879	1347	
1948	464	795	1247	
1949	423	694	1192	
1950	470	665	1133	34,669
1951	448	692	1263	
1952	457	680	1179	
1953	418	649	1181	
1954	449	612	1232	
1955	484	616	1236	
1956	470	667	1318	
1957	492	624	1410	
1958	511	652	1447	
1959	494	649	1384	
1960	486	560	1437	39,096
1961	520	584	1500	
1962	481	567	1621	
1963	530	592	1577	
1964	554	670	1689	
1965	580	683	1627	
1966	569	709	1552	
1967	584	834	1706	
1968	627	876	1903	
1969	716	978	1911	
1970	671	911	2002	55,820
1971	677	960	2042	
1972	701	994	1864	

MAYORS OF NASHUA

1.	Joseph Baldwin	1853-1854
2.	Freeman S. Rogers	1855-1856
3.	Thomas W. Gillis	1857
4.	Albin Beard	1858-1859
5.	Aaron W. Sawyer	1860
6.	George Bowers	1861
7.	Hiram T. Morrill	1862-1863
8.	Edward Spalding	1864
9.	Virgil C. Gilman	1865
10.	Gilman Scripture	1866-1867
11.	George Bowers	1868
12.	Jotham D. Otterson	1869-1870
13.	Dana Sargent	1871
14.	Seth D. Chandler	1872
15.	Frank A. McKean	1873-1874
16.	George H. Whitney	1875
17.	Charles Williams	1876-1877
18.	William H. Cook	1878
19.	Charles Holman	1879-1880
20.	Benjamin Fletcher, Jr.	1881-1882
21.	Alfred M. Norton	1883-1884
22.	John A. Spalding	1885
23.	James H. Tolles	1886-1888
24.	Charles H. Burke	1889-1890
25.	William H. Beasom	1891-1892
26.	Williams Hall	1893
27.	Thomas Sands	1894
28.	Joseph W. Howard	1895-1896
29.	Jason E. Tolles	1897-1900
30.	Milton A. Taylor	1901-1902
31.	Jeremiah J. Doyle	1903-1904
32.	Andros B. Jones	1905-1906
33.	Albert Shedd	1907-1910
34.	William H. Barry	1911-1914
35.	James B. Crowley	1915-1919
36.	Henri A. Burque	1920-1923
37.	Eaton D. Sargent	1924-1927
38.	William F. Sullivan	1928-1933
39.	Alvin A. Lucier	1934-1937
40.	Frank A. McMaster (Feb.)	1938-1939
41.	Eugene A. Lemay	1939-1945
42.	Oswald S. Maynard	1946-1949
43.	Hugh Gregg	1950
44.	Claude E. Nichols	1951
45.	Lester H. Burnham	1952-1957
46.	Mario J. Vagge	1958-1965
47.	Dennis J. Sullivan	1966

REGULAR MEETINGS

Board of Aldermen

Second and Fourth Tuesday of each month at 8:00 P.M. at City Hall Building, except July and August one meeting on the second Tuesday.

Finance Committee

First and Fifteenth day of each month at 7:00 P.M. in the Accounting ante-room.

Board of Education

Last Monday of each month at 7:45 P.M. at City Hall Building.

Police Commission

Last Monday of each month at 8:00 P.M. Police Station.

Fire Commission

The Twenty-fifth day of each month at 7:30 P.M. at the Central Fire Station, Conant Road.

Trustees of Public Library

Second Monday of each month, except July and August, at the Library.

Trustees of Woodlawn Cemetery

Trustees meet for Annual Meeting on the first Monday in April, and other meetings at call of President.

Trustees of Edgewood Cemetery

Trustees meet on the last Monday of each month, at the Cemetery Office.

Trustees of Suburban Cemeteries

Trustees meet on call of Chairman.

Board of Health

One meeting per month at the call of the Chairman at the Public Health Building.

Board of Public Works

Second and Fourth Wednesday of each month at 7:30 P.M. in Board of Public Works Office.

Board of Assessors

Every Wednesday from 3:00 P.M. to 5:00 P.M. in the Assessors Office.

TIME–DATE and PLACE of MEETINGS

Building Code – Board of Appeals

Engineer's Office — No set date–On call of the Chairman

Lands and Buildings Committee

City Hall Building — Thursday on call of Chmn.

City Planning Board

City Planner's Office — First & Third Wed. of each month

Plumbing Board

Engineer's Office — No set date–On call of the Chairman

Traffic Committee

City Hall Building — Second & Fourth Wed. of each month

Board of Public Works Retirement System

Board of Public Works Office — No set date–On call of the Chairman

Zoning Board of Adjustment

Ward Room — 7:30 P.M., Last Tuesday of each month

Park-Recreation Commission

Palm Street School – Pine Street entrance
First and Third Tuesday of each month at 7:30 P.M.

Other Aldermanic Committees

On call of the Chairman – no set date. Meetings held in the City Hall Building.

City Hall is Open Monday thru Friday
9:00 A.M. to 5:00 P.M.
Thursdays
9:00 A.M. to 8:00 P.M.

Thursday evening opening hours for CITY CLERK and CITY TREASURER'S OFFICES ONLY.

REPORT
OF AN EXAMINATION AND AUDIT
OF THE ACCOUNTS

OF THE

CITY OF NASHUA

FOR THE YEAR ENDED
JUNE 30, 1973

made by
HERMAN OSTENDORF, C.P.A.
EXETER, N.H.

CITY OF NASHUA

TABLE OF CONTENTS

JUNE 30, 1973

ACCOUNTANTS' OPINION	1
BALANCE SHEET	2-3
NOTES TO FINANCIAL STATEMENTS	4
TAXES RECEIVABLE - DELINQUENT	5
TAX LIENS RECEIVABLE	6
SOURCES OF REVENUE - GENERAL FUND	7-10
APPROPRIATIONS AND EXPENDITURES - GENERAL FUND	11-13
SEGREGATED APPROPRIATIONS	15-16
CHANGES IN GENERAL FUND BALANCE	17
CHANGES IN PARKING METER FUND	18
CHANGES IN CAPITAL PROJECT FUND BALANCES	19
STATEMENT OF TRUST FUND TRANSACTIONS	20-21
TRUST FUND INVESTMENTS	22-33
CHANGES IN AGENCY FUNDS	34-35
STATEMENT OF GENERAL INDEBTEDNESS	36-37
STATEMENT OF BONDS AUTHORIZED BUT UNISSUED	38
AMOUNT TO BE RAISED BY TAXATION	39
CITY OFFICIALS SURETY BONDS	40
COMMENTS AND RECOMMENDATIONS	41-44

HERMAN OSTENDORF
CERTIFIED PUBLIC ACCOUNTANT
EXETER N H 03833

152 EPPING ROAD
AREA CODE 603
778-8114

ACCOUNTANTS' OPINION

Honorable Dennis J. Sullivan, Mayor
Board of Aldermen
City of Nashua
Nashua, New Hampshire

I have examined the financial statements and supplemental schedules of the various funds of the City of Nashua for the eighteen months ended June 30, 1973, listed in the foregoing table of contents. Except as set forth in the following paragraph, my examination was made in accordance with generally accepted auditing standards, and accordingly included such tests of the accounting records and such other auditing procedures as I considered necessary in the circumstances.

The City does not maintain a record of fixed assets or inventories of materials and supplies.

In my opinion, except for the effects, if any,on the financial statements of the ultimate resolution of the matters covered in the preceding paragraph, such financial statements present fairly the financial position of the various funds of the City of Nashua, New Hampshire at June 30, 1973 and the results of their operations for the eighteen months then ended, in conformity with generally accepted accounting principles applied on a basis consistent with that of the preceding year, and such supplemental schedules when considered in relation to the basic financial statements, present fairly in all material respects the information shown therein.

Herman Ostendorf
Certified Public Accountant

September 21, 1973

CITY OF NASHUA

ASSETS

GENERAL FUND:	
Cash in Banks and On Hand	$ 1,247,784
Certificates of Deposit	8,119,221
Property Taxes Receivable - Delinquent (Net of Reserve $75,659)	980,082
Tax Liens Receivable (Net of Reserve $30,742)	20,139
Residence Taxes Receivable - 1972	19,120
Property Deeded to City	12,646
Sewer Assessments Receivable	60,126
Revenue Sharing Receivable	105,572
Prepayments and Deferred Charges	40,640
Other Assets	27,483
TOTAL ASSETS	$10,632,813
PARKING METER FUND:	
Due from General Fund	$ 4,830
CAPITAL PROJECT FUNDS:	
Cash in Bank	$ 1,186,281
Certificates of Deposit	2,900,000
	$ 4,086,281
TRUST FUNDS:	
Cash	$ 1,054,977
Investments	889,859
Due from General Fund	16,255
	$ 1,961,091
AGENCY FUNDS:	
Due from General Fund	$ 48,590

The accompanying notes are an integral part of these Financial Statements

BALANCE SHEET - JUNE 30, 1973

LIABILITIES AND FUND BALANCES

GENERAL FUND:

Accounts Payable	$ 302,215
Residence Taxes Due State of New Hampshire	4,676
Property Taxes Receivable 1973/74 - Contra	7,345,281
Payroll Deductions Payable	343,195
Tax Overpayments Refundable	3,170
Due to Other Funds	69,675
Sewer Assessment Collections deferred	1,040
Other	19,823
Total Liabilities	$ 8,089,075
Segregated Appropriations	1,126,478
Fund Balance	1,417,260
TOTAL LIABILITIES, SEGREGATED APPROPRIATIONS AND FUND BALANCE	$10,632,813

PARKING METER FUND:

Fund Balance	$ 4,830

CAPITAL PROJECT FUNDS:

Accounts Payable	$ 865,285
Fund Balance	3,220,996
	$ 4,086,281

TRUST FUNDS:

Fund Balance	$ 1,961,091

AGENCY FUNDS:

Fund Balance	$ 48,590

CITY OF NASHUA

NOTES TO FINANCIAL STATEMENTS

JUNE 30, 1973

Note A The real estate, real estate improvements and other capital assets owned by the City are not included in the accompanying financial statements as a detailed record of all land, buildings and major equipment is not maintained. See also Comments and Recommendations of this report.

Note B The City does not maintain a record of physical inventories of materials and supplies and therefore the value of such inventories does not appear in the financial statements. See also Comments and Recommendations of this report.

Note C The amount of the City's liability for past service benefits for employees covered under the new City Pension Plan effective July 1, 1973 is estimated to be $973,000.00, based on an outside actuarial study. This amount is being funded over a twenty year period and is included in the budget for the ensuing fiscal year on a pro-rata basis.
The Employees' Retirement System of the Board of Public Works, on the basis of present contributions by both the City and employees, has been sufficiently funded to cover its pension payment requirements. However, no actuarial study has been made to determine that in future years pension payments will be adequately covered at such time when there may be a substantial increase in the pension payment requirements.

Note D The City has requested a refund of claimed overcharges for past engineering services from an independent contractor. The amount of the claim including interest is $138,675.00. This receivable is not being recorded until the dispute is resolved.

CITY OF NASHUA

STATEMENT OF TAXES RECEIVABLE - DELINQUENT

FOR THE EIGHTEEN MONTHS ENDED JUNE 30, 1973

	Balance January 1, 1972	Levies And/Or Additions	Refunds	Write-Offs and Abatements	Remittances to Treasurer	Balance June 30, 1973
PROPERTY TAXES:						
1973	$ -	$ 7,358,448	$ 2,920	$ 16,837	$ 6,675,186	$669,345
1972	-	14,691,786	24,523	18,400	14,389,900	308,009
1971	1,122,025	366	8,718	36,651	1,094,439	19
1970	2,470	-	-	-	75	2,395
Totals	$1,124,495	$22,050,600	$36,161	$ 71,888	$22,159,600	$979,76[illegible]
RESIDENCE TAX						
1972	$ -	$ 325,060	$ -	$ 31,050	$ 283,120	$ 10,890
1971	125,359	24,140	-	56,989	84,280	8,230
Totals	$ 125,359	$ 349,200	$ -	$ 88,039	$ 367,400	$ 19,120
TOTALS	$1,249,854	$22,399,800	$36,161	$159,927	$22,527,000	$998,888

CITY OF NASHUA

STATEMENT OF TAX LIENS RECEIVABLE

FOR THE EIGHTEEN MONTHS ENDED JUNE 30, 1973

	Balance January 1, 1972	Additions	Deductions	Balance June 30, 1973
1971	$ -	$42,287	$25,976	$16,311
1970	18,047	-	15,302	2,745
1969	7,796	-	6,713	1,083
Totals	$25,843	$42,287	$47,991	$20,139

CITY OF NASHUA

STATEMENT OF SOURCES OF REVENUE

GENERAL FUND

FOR THE EIGHTEEN MONTHS ENDED JUNE 30, 1973

	Estimated Revenue	Actual Revenue	Over or (Under)
FEDERAL			
Revenue Sharing	$ 884,000	$ 829,217	$(54,783)
Civil Defense Reimbursement	12,230	11,440	(790)
	$ 896,230	$ 840,657	$(55,573)
STATE			
Savings Bank Tax	$ 52,970	$ 52,970	$ -
Interest & Dividends	218,530	218,529	(1)
Railroad Tax	22	23	1
State Aid-Pollution	-	-	-
Towns A & B Roads	144,528	159,114	14,586
Business Profits Tax	3,222,000	3,276,599	54,599
Gas Tax Refunds*			
Room & Meals Tax	286,686	286,686	-
Sweepstakes Rev.	172,700	173,627	927
State Aid-Bldg. School	-	168,525	168,525
	$ 4,097,436	$ 4,336,073	$ 238,637
DEPARTMENTAL			
City Treasurer			
Tax Deed Recording	$ 10,233	$ 11,240	$ 1,007
Tel. Commissions	743	178	(565)
Resident Tax-City Share	170,627	208,990	38,363
Interest on Taxes	41,809	67,298	25,489
Cost on Taxes	1,021	6,910	5,889
Interest & Costs Redemption	2,227	8,223	5,996
Sales of Land & Buildings	560	4,160	3,600
Parking Meter-Share of Maturing Debt	136,365	96,365	(40,000)
Revenue Sharing Interest	-	15,085	15,085
Insurance Recoveries	-	6,376	6,376
	$ 363,585	$ 424,825	$ 61,240
City Clerk			
Auto Permits	$ 1,301,301	$ 1,447,488	$ 146,187
Dog Licenses	19,462	20,580	1,118
Marriage Licenses	4,215	4,108	(107)
Entertainment Licenses	3,307	3,842	535
Finance Stmts (UCC)	6,949	7,225	276
Certificate of Title	17,613	22,965	5,352
Certified Copies	8,774	8,943	169
Other	3,543	4,984	1,441
	$ 1,365,164	$ 1,520,135	$ 154,971

*Included in Board of Public Works Revenues

CITY OF NASHUA

STATEMENT OF SOURCES OF REVENUE

GENERAL FUND

FOR THE EIGHTEEN MONTHS ENDED JUNE 30, 1973

	Estimated Revenue	Actual Revenue	Over or (Under)
DEPARTMENTAL (cont'd)			
Board of Registrars			
Sale of Checklists	$ 991	$ 726	$(265)
District Court			
Parking Meter Violations	$ 55,000	$ 60,025	$ 5,025
City Share of Revenue	178,027	217,108	39,081
	$ 233,027	$ 277,133	$ 44,106
Code Enforcement-Sealer of Weights & Measures	$ 1,271	$ 1,266	$(5)
Animal Control			
Boarding of Dogs	$ 3,075	$ 2,988	$(87)
City Hall			
Receipts-Vending Machine	$ 343	$ 259	$(84)
Police Department			
Sale of Photographs			
Sale of Photocopies			
Ambulance Fees			
All Other			
	$ 53,791	$ 145,334	$ 91,543
Fire Department			
Fire Reports	$ 3,496	$ 8,337	$ 4,841
Plumbing Board			
Licenses	$ 38	$ 113	$ 75
Zoning Board			
Zoning Board of Adjustment	$ 6,570	$ 7,031	$ 461
Planning Board			
Subdivision Plan. Fees	$ 5,697	$ 5,293	$(404)
Board of Health			
Licenses	$ 12,204	$ 12,840	$ 636
General Welfare			
Recoveries	$ 5,163	$ 4,933	$(230)

CITY OF NASHUA

STATEMENT OF SOURCES OF REVENUE

GENERAL FUND

FOR THE EIGHTEEN MONTHS ENDED JUNE 30, 1973

	Estimated Revenue	Actual Revenue	Over or (Under)
DEPARTMENTAL (cont'd)			
Board of Public Works			
Sewer Permits	$	$	$
Building Permits			
Inter-departmental Charges			
All Other			
	$ 648,978	$ 681,455	$ 32,477
Public Library			
Book Fines	$ 8,150	$ 3,245	$(4,905)
Park Recreation			
Garden Plots	$	$	$
Banquet Income			
Concession Stands			
Stadium Rental			
All Other			
	$ 4,430	$ 8,582	$ 4,152
Cemeteries			
Edgewood	$ 50,427	$ 50,730	$ 303
Suburban	1,235	1,453	218
Woodlawn	56,000	62,031	6,031
	$ 107,662	$ 114,214	$ 6,552
Nashua Housing Authority	$ -	$ 14,319	$ 14,319
School Department			
Tuition	$	$	$
Bus Ticket Receipts			
Athletics			
All Other			
	$ 678,951	$ 536,261	$(142,690)
Interest Income			
On Maturing Debt Funds	$ 139,344	$ 150,234	$ 10,890
Bond Premiums	18,000	29,797	11,797
On General Fund Investments	116,546	268,977	152,431
	$ 273,890	$ 449,008	$ 175,118
Old Age Assistance	$ 6,154	$ 5,228	$(926)
Miscellaneous Income	$ -	$ 432	$ 432

CITY OF NASHUA

STATEMENT OF SOURCES OF REVENUE

GENERAL FUND

FOR THE EIGHTEEN MONTHS ENDED JUNE 30, 1973

	Estimated Revenue	Actual Revenue	Over or (Under)
DEPARTMENTAL (cont'd)			
Aeronautical Fund	$ 15,487	$ -	$(15,487)
OTHER SOURCES			
National Bank Stock Tax	$ 27,956	$ 28,694	$ 738
Bonding for Fiscal Year Change	6,045,000	6,115,000	70,000
Anticipated Additional Revenue from Bonding	250,000	-	(250,000)
Added Taxes	-	41,149	41,149
	$ 6,322,956	$ 6,184,843	$(138,113)
TOTAL REVENUES	$15,114,739	$15,585,530	$ 470,791

The accompanying notes are an integral part of these Financial Statements

CITY OF NASHUA

STATEMENT OF APPROPRIATIONS AND EXPENDITURES

GENERAL FUND

FOR THE EIGHTEEN MONTHS ENDED JUNE 30, 1973

	Appropriations	Commitments or Expenditures	Under or (Over)
GENERAL GOVERNMENT:			
Mayor's Office	$ 58,113	$ 45,789	$ 12,324
City Treasurer & Tax Collector	103,894	98,635	5,259
City Clerk	107,256*	102,164**	5,093
Accounting & Finance	70,622	66,466**	4,155
Personnel	11,678*	10,179	1,499
Purchasing	10,249	7,313	2,936
Legal Services	35,602	20,524	15,078
Board of Aldermen	25,010	24,851	159
Board of Assessors	94,038	88,609	5,429
Board of Registrars	24,873*	22,610	2,263
Wards and Elections	21,018	19,172	1,846
District Court	106,866	159,501	(52,635)
Community Services	14,450*	14,043	407
Conservation Commission	2,543	1,459	1,084
Animal Control	24,906	23,056	1,850
City Hall	77,317	70,906	6,411
Printing	19,198	14,289	4,909
Pension Funds	1,347,421	1,319,476	27,945
Insurance	487,403	474,511	12,892
	$ 2,642,457	$ 2,583,553	$ 58,904
PROTECTION OF PERSONS AND PROPERTY:			
Police Department	$ 2,123,691	$ 2,137,188**	$(13,497)
Fire Department	1,309,661	1,348,532**	(38,871)
Water Supply	473,050	470,416	2,634
Street Lighting	331,000	352,869	(21,869)
Plumbing Board	200	87	113
Zoning Board	4,380	3,405	975
Code Enforcement & Weights & Measures	51,702	41,407	10,295
Planning Board	84,471	82,612	1,859
Civil Defense	28,505	25,710	2,795
	$ 4,406,660	$ 4,462,226	$(55,566)
HEALTH AND PUBLIC WELFARE:			
Board of Health	$ 238,378*	$ 243,135	$(4,757)
Old Age Assistance	229,000	206,645	22,355
General Welfare	166,801*	173,383	(6,582)
N.E.O.P.	30,000	29,661	339
	$ 664,179	$ 652,824	$ 11,355

CITY OF NASHUA

STATEMENT OF APPROPRIATIONS AND EXPENDITURES

GENERAL FUND

FOR THE EIGHTEEN MONTHS ENDED JUNE 30, 1973

	Appropriations	Commitments or Expenditures	Under or (Over)
HIGHWAYS AND BRIDGES:			
Board of Public Works	$ 2,478,983	$ 2,534,912	$(55,929)
PUBLIC LIBRARIES AND RECREATION:			
Public Libraries	$ 581,913	$ 565,001	$ 16,912
Parks and Recreation	449,174	445,387**	3,787
	$ 1,031,087	$ 1,010,388	$ 20,699
PUBLIC SERVICE ENTERPRISES:			
Edgewood Cemetery	$ 63,764	$ 63,393	$ 371
Suburban Cemeteries	15,794	15,363	431
Woodlawn Cemetery	86,888*	84,885	2,003
Aeronautical Fund	64,927	48,232	16,695
	$ 231,373	$ 211,873	$ 19,500
EDUCATION:			
School Department	$13,359,100	$13,421,271	$(62,171)
School Athletics	162,828	147,177	15,651
	$13,521,928	$13,568,448	$(46,520)
INTEREST AND BONDED INDEBTEDNESS:			
Interest	$ 1,253,849	$ 1,175,078	$ 78,771
Bonded Indebtedness	1,535,000	1,535,000	-
	$ 2,788,849	$ 2,710,078	$ 78,771
CONTINGENCY:			
Payroll Contingency	$ 571,546	$ 118,003**	$453,543
GENERAL SUPPLY ACCOUNT			
General Supplies	$ 5,000*	$ 5,000**	$ -
CAPITAL IMPROVEMENTS:			
Hunt Memorial Library	$ 157,697	$ 157,697**	$ -
Police & Court (Plans & Design)	32,000	32,000**	-
City Hall	3,000	3,000**	-
Conant Road Fire Station	8,000	8,000**	-
Amherst St. & Sargent Avenue	15,000	15,000**	-
Spring St. & Dearborn St.	20,000	20,000**	-
Myrtle Street Urban Renewal Project	90,000	90,000**	-
Lincoln Park Development	24,000	24,000**	-
Haines St. Park Development	26,000	26,000**	-
Totals (Carried Forward)	$ 375,697	$ 375,697	$ -

CITY OF NASHUA

STATEMENT OF APPROPRIATIONS AND EXPENDITURES

GENERAL FUND

FOR THE EIGHTEEN MONTHS ENDED JUNE 30, 1973

	Appropriations	Commitments or Expenditures	Under or (Over)
Totals (Brought Forward)	$ 375,697	$ 375,697	$ -
CAPITAL IMPROVEMENTS: (Continued)			
Broad St.-Nashua Mall (City Share)	$ 2,000	$ 2,000**	$ -
Main Street (Hunt Home)	115,000	115,000**	-
Amherst Street (Eng.)	-	-	-
Nashua Regional Planning Commission-Regional Sewer Plan	20,000	20,000**	-
Watson Street	253,000	253,000**	-
Atherton Avenue & Avon Dr. (Eng.)	12,000	12,000**	-
Capital Equipment Contingency	57,000	57,000**	-
Equipment Res. Fund	182,000	182,000**	-
City Hall-Alt.	10,000	10,000**	-
Fire Dept.-Truck	35,000	35,000**	-
Fire Dept.-Amherst Street	1,000	1,000**	-
Cons. Land Easement	2,000	2,000**	-
Mine Falls R. Can.	35,000	35,000**	-
Mine Falls Development	20,000	20,000**	-
Mulberry Street Acquisition	15,680	15,680**	-
Simoneau Plaza Light	30,000	30,000**	-
Topics Rec.	101,320	101,320**	-
Airport C. Tower	11,000	11,000**	-
Totals	$ 1,277,697	$ 1,277,697	$ -
COUNTY TAX	$ 777,289	$ 777,289	$ -
OVERLAY	$ 172,519	$ 15,999	$156,520
TOTALS	$30,569,567	$29,928,290	$641,277

*Includes additional appropriation from surplus
**Includes amounts transferred to segregated appropriations

The accompanying notes are an integral part of these Financial Statements

CITY OF NASHUA

STATEMENT OF SEGREGATED APPROPRIATIONS

GENERAL FUND

FOR THE EIGHTEEN MONTHS ENDED JUNE 30, 1973

Description	Balance January 1, 1972	Additions	Commitments or Expenditures	Balance June 30, 1973
Capital Equipment Cont. Fund	$ -	$ 57,000	$ 57,000*	$ -
Transportation-Topics	5,000	-	-	5,000
Air Conditioning-City Hall	(1,049)	-	(1,049)*	-
City Hall Alterations	8,549	13,000	7,402	14,147
Painting-City Hall	6,100	-	2,500 *	3,600
Accounting Automation	23,200	-	21,405	1,795
Conant Road Fire Station	15,971	8,000	23,971*	-
Conservation Commission-Purchase of Island	750	-	750	-
Searles Est.-Cont. #1	22,872	-	22,872*	-
Searles Est.-Cont. #2	(3,246)	-	(3,246)*	-
S/W Nashua Sewer Report	(582)	-	(582)*	-
Sewer & Drain Ext.-Ferry Road	6,500	-	6,500*	-
Sewer & Drain Ext.-Dunbarton Drive	15,000	-	15,000*	-
Aerators for Sewage Lagoons	11,506	-	11,506*	-
Manchester Street Realignment	21,256	-	21,256*	-
Street Construction Contingency	9,425	-	9,425*	-
Road Widening-Spit Brook Road	30,233	-	12,189	18,044
Road Widening-New Searles Road	18,000	-	8,444	9,5
Road Widening-Searles Road	15,000	-	-	15,000
Salmon Brook Interceptor III	199,392	-	10,243	189,149
Sewer Extensions (Laterals)	43,072	-	16,404	26,668
Salmon Brook Basin Sewage Study	99,526	-	49,526*	50,000
Plan. & Const.-Widening of Amherst St.	109,425	-	51,582	57,843
Sunset Heights-Rec. Area	(19,067)	-	(19,067)*	-
Addition to Greeley Park Garage	10	-	10*	-
Haines St. Recreation Facility	36,198	26,000	54,698*	7,500
Lincoln Park Recreation Facility	23,804	24,000	47,804*	-
Labine Park Rest Rooms	5,130	-	5,130*	-
Stadium Repairs	14,452	-	14,452*	-
Parks & Recreation-Sandy Pond Playground	3,521	-	3,521*	-
Hunt Memorial Library	5,000	-	4,901	99
Housing Building Survey	100	-	100*	-
Equipment & Maintenance-St. Louis H.S.	6,032	-	6,032*	-
Police Communication System	8,821	-	8,821	-
Eastside Rehabilitation-Planning & Development	29,698	-	29,698*	-
1971-Overlay	5,241	-	5,241	-
Demolition of Buildings	-	2,000	2,000*	-
New Police & District Court Bldgs.	-	32,000	32,000*	-
New Fire Truck	-	35,000	-	35,000
Amherst Street Fire Station	-	1,000	1,000	-
Land & Easement-Conservation Comm.	-	2,000	2,000*	-
Totals (Carried Forward)	$774,840	$ 200,000	$ 541,439	$ 433,4[illegible]

CITY OF NASHUA

STATEMENT OF SEGREGATED APPROPRIATIONS

GENERAL FUND

FOR THE EIGHTEEN MONTHS ENDED JUNE 30, 1973

Description (Cont.)	Balance January 1, 1972	Additions	Commitments or Expenditures	Balance June 30, 1973
Totals (Brought Forward)	$774,840	$ 200,000	$ 541,439	$ 433,401
Lands & Bldgs.-Amherst St.	-	15,000	-	15,000
Lands & Bldgs.-Spring St.	-	20,000	20,000	-
Traffic Improvements-Nashua Mall	-	2,000	-	2,000
Traffic Improvements-Main Street	-	115,000	126,555 (11,555)*	-
Sewer & Storm Drain-Watson St.	-	253,000	153,000*	100,000
Sewer Construction-Broad Acres	-	30,000	26,890	3,110
Sewer & Storm Drain-Avon Drive	-	12,000	12,000*	-
Sewer Study-Regional Planning	-	20,000	20,000	-
Mine Falls Property	-	35,000	35,000	-
Mine Falls Development	-	20,000	-	20,000
Hunt Library-HUD Contract	-	157,697	141,955	15,742
Nashua Housing Authority	-	39,958	39,958*	-
Mulberry St. Acquisition	-	15,680	15,680	-
Transportation Study	-	40,000	-	40,000
Swimming Pool-Rotary	-	-	2,790	(2,790)
Urban Renewal-Myrtle Street	-	100,751	116,761	(16,010)
Livingston School Water Line	-	110,000	110,000*	-
Simoneau Plaza Light	-	30,000	-	30,000
Topics Recommendation	-	101,320	18,972	82,348
Airport Control Tower	-	11,000	-	11,000
Airport Tie Down Area	-	15,000	-	15,000
City Hall Auditorium-Renovations	-	4,000	2,894	1,106
Aldermanic Chambers	-	12,409	-	12,409
Widening of Main Street	-	200,000	-	200,000
Equipment Reserve Fund	-	182,000	182,000	-
Police Dept.-Replacement Motor Vehicle	-	1,474	-	1,474
Police Photographic Account	-	3,830	-	3,830
Revised Ordinance Supplement	-	1,500	-	1,500
Parks & Recreation-Dump Truck	-	6,094	-	6,094
Parks & Recreation-Light Poles	-	2,000	-	2,000
Parks & Recreation-Paving Roadway	-	8,500	-	8,500
Parks & Recreation-Repair Gatehouse	-	4,000	-	4,000
Fire Dept.-Payroll Contingency	12,220	114,440	-	126,660
Accounting Dept.-Fin. Services	-	8,000	-	8,000
General Supply Account	-	2,104	-	2,104
TOTALS	$787,060	$1,893,757	$1,554,339	$1,126,478

The accompanying notes are an integral part of these Financial Statements

CITY OF NASHUA

ANALYSIS OF CHANGES IN GENERAL FUND BALANCE

FOR THE EIGHTEEN MONTHS ENDED JUNE 30, 1973

BALANCE, JANUARY 1, 1972			$1,215,564
ADDITIONS:			
Excess Actual Over Estimated Revenues		$470,791	
Excess of Appropriations Over Actual Expenditures		641,277	
Segregated Appropriations transferred to Surplus (net)		188,853	
Refund on HUD Project		54,890	
Sewer Assessment - April 1, 1973		92,237	
Refund Federal and State for Nashua Airport		15,000	
Miscellaneous Credits		3,342	
Residence Taxes Receivable - Contra		19,120	
Recovery of Uncollected Taxes		765	
Property Deeded to City		5,920	1,492,195
			$2,707,759
DEDUCTIONS:			
Surplus to Reduce Tax Rate		$800,000	
Additional Appropriations -			
City Clerk's Office	$ 1,150		
Personnel Department	1,500		
Board of Registrars	500		
Community Services	5,000		
Health Department	1,280		
General Welfare	1,200		
Woodlawn Cemetery	500		
General Supply Account	5,000		
Broad Acres Sewer Construction	30,000		
Nashua Housing Authority	39,958		
Livingston School Water Line	110,000		
Demolition of Buildings	2,000		
Edgewood Cemetery	6,400		
Widening of Main Street	200,000		
Nashua Employment Opportunity Program	390		
School Department - Retroactive Pay	84,304	489,182	
Other Miscellaneous Charges		1,317	1,290,499
BALANCE, JUNE 30, 1973			$1,417,260

The accompanying notes are an integral part of these Financial Statements

CITY OF NASHUA

ANALYSIS OF CHANGES IN PARKING METER FUND

FOR THE EIGHTEEN MONTHS ENDED JUNE 30, 1973

Balance as of January 1, 1972		$ 51,081
Collections from Parking Meters		125,555
		$176,636
Expenditures		
Transfers to Cover Parking Bonds		
Interest	$16,365	
Principal	80,000	
For Snow Removal, Lighting, and Repairs	75,441	171,806
Balance as of June 30, 1973		$ 4,830

CITY OF NASHUA

ANALYSIS OF CHANGES IN

CAPITAL PROJECT FUND BALANCES

FOR THE EIGHTEEN MONTHS ENDED JUNE 30, 1973

Issue	Balances January 1, 1972	Additions	Expended	Balances June 30, 1973
Taylor Falls Bridge Repairs	$ 450	$ -	$ -	$ 450
High & Water Streets Parking Lot	8,715	-	-	8,715
Board of Public Works Dumpsite and Sanitary Landfill	54,508		41,030	13,478
Construction of Spit Brook Road	50,139	(50,139)*	-	-
West Central Drains	158,748	(105,098)*	-	53,650
Sewer Interceptor Projects - South Merrimack, Salmon Brook, etc.	15,763	-	-	15,763
Construction of Drainage System Area X, etc.	27,008	(26,189)*		819
Birch Hill Sewer Project	(3,305)	-	-	(3,305)
Searles Road School	27,240	-	-	27,240
Park Street Improvement	358	-	-	3
Construction of Sanitary Sewers on Route 111, West Hollis Street	59,404	(59,404)*	-	-
Acquisition of Property - W. J. Neverett Property	1,896	-	-	1,896
City of Nashua - New Schools	14,712	-	9,323	5,389
Park Recreation Bond	11,000	-	-	11,000
East Side Drive Property	70,000	(70,000)*	-	-
Merrimack Interceptors and Expansion of Treatment Plant	36,768	7,200,000	4,929,349	2,307,419
Birch Hill School	989,850	-	822,948	166,902
Livingston School	839,178	-	830,315	8,863
High School Mill Pond	-	310,830*	-	310,830
High School Mill Pond Site	-	300,000	8,471	291,529
TOTALS	$2,362,432	$7,500,000	$6,641,436	$3,220,996

*Transfer

CITY OF NASHUA

STATEMENT OF TRUST FUND TRANSACTIONS

	Woodlawn Cemetery	Edgewood Cemetery	Suburban Cemetery	Library
BALANCE, JANUARY 1, 1972 (As Revised)	$ 282,766	$ 264,873	$ 131,715	$ 140,394
ADDITIONS:				
Interest Earned on Savings Accounts and Certificates of Deposit	$ 3,019	$ 10,348	$ 1,003	$ 1,939
Dividends and Interest Rec'd from Stocks and Bonds	29,127	15,564	10,874	8,136
Income for Perpetual Care	11,950	16,643	765	
Income from C.H. Jackman Fund		2,171		
Additions from City Funds				
Construction Escrow Deposits				
Gains on Sales of Securities	4,633		240	11
State of N.H. Grant				5,000
Contributions and Other			5,490	
TOTAL ADDITIONS	$ 48,729	$ 44,726	$ 18,372	$ 15,086
DEDUCTIONS:				
Transfer to City Funds	$ 31,681	$ 26,097	$ 1,151	$
Payments for Construction Work				
Loss on Sale of Securities				321
Payments for Maintenance, Supplies and Improvements	2,335	7,300	3,650	27,524
Other		129		339
TOTAL DEDUCTIONS	$ 34,016	$ 33,526	$ 4,801	$ 28,184
BALANCE, JUNE 30, 1973	$ 297,479	$ 276,073	$ 145,286	$ 127,296

FOR THE EIGHTEEN MONTHS ENDED JUNE 30, 1973

Board of Public Works Retirement	Lecture Funds	Misc. Fund	Equipment Reserve Fund	Public Works Escrow Deposits	Total
$ 359,647	$ 48,775	$ 23,074	$ 245,123	$ 114,387	$1,610,754
$ 16,158	$ 1,467	$ 1,864	$ 25,492	$ 8,950	$ 70,240
14,475	1,384	279			79,839
					29,358
		2,171			4,342
171,829		2,801	182,000		356,630
				53,556	53,556
					4,884
					5,000
		22,833			28,323
$ 202,462	$ 2,851	$ 29,948	$ 207,492	$ 62,506	$ 632,172
$	$	$	$	$	$ 58,929
				30,636	30,636
					321
121,901	1,821	26,950			191,481
					468
$ 121,901	$ 1,821	$ 26,950	$ --	$ 30,636	$ 281,835
$ 440,208	$ 49,805	$ 26,072	$ 452,615	$ 146,257	$1,961,091

CITY OF NASHUA

TRUST FUNDS-ANALYSIS OF INVESTMENTS

	Woodlawn Cemetery	Edgewood Cemetery	Suburban Cemetery	Library
CASH:				
Amoskeag Savings Bank	$	$ 15,000	$	$
Bank of New Hampshire		12,900		728
Colonial Trust Co.				
First Federal Savings & Loan	299	13,804	702	3,683
Indian Head National Bank		12,200		4,805
Manchester Federal Savings & Loan	17,570	14,990		
Manchester Savings Bank		15,000		
Nashua Federal Savings & Loan	4,014	17,500		6,205
Nashua Trust Co.	27,689	29,513	19,500	9,317
New Hampshire Savings Bank		3,000		
TOTAL CASH	$ 49,572	$133,907	$ 20,202	$ 24,738
SECURITIES:				
STOCKS:				
American Telephone & Telegraph Co. - 824 sh.	$ 23,881	$	$	$
American Telephone & Telegraph Co. - 816 sh.		22,913		
American Telephone & Telegraph Co. - 272 sh.			6,960	
American Telephone & Telegraph Co. - 41 sh.Pfd.	2,050			
American Telephone & Telegraph Co. - 46 war.				
American Telephone & Telegraph Co. - 14 sh.Pfd.			702	
American Electric Power Co. - 100 sh.			2,633	
American Electric Power Co. - 200 sh.				
American International Group - 1480 sh.	5,939			
American Natural Gas-200 sh.				
Bank of New Hampshire-524 sh.	2,100			
Boston Edison Co. - 50 sh.Pfd.		5,000		
Central Illinois Light Co.-200sh.				
Central Maine Power - 30 sh.Pfd.			2,520	
Central Vermont P.S. - 200 sh.			3,580	
Central Vermont P.S. - 300 sh.				
Chase Manhattan Bank - 239 sh.	5,083			
Chase Manhattan Bank - 327 sh.		4,335		
Totals (Carried Forward)	$ 39,053	$ 32,248	$ 16,395	$ - 0 -

FOR EIGHTEEN MONTHS ENDED JUNE 30, 1973

Board of Public Works Retirement	Lecture Funds	Misc. Funds	Equipment Reserve Fund	Public Works Escrow Deposits	Total	Market Value
$	$	$	$	$	$ 15,000	$ 15,000
20,000	10,296	452			44,376	44,376
95,033			85,998	34,993	216,024	216,024
24,376		9,881	186,912	111,264	350,921	350,921
	4,941				21,946	21,946
					32,560	32,560
					15,000	15,000
41,399			109,149		178,267	178,267
	5,567	15,739	70,557		177,882	177,882
					3,000	3,000
$ 180,808	$ 20,804	$ 26,072	$452,616	$146,257	$1,054,976	$1,054,976
$	$	$	$	$	$ 23,881	$ 42,127
					22,913	41,718
					6,960	13,906
					2,050	3,106
						247
					702	830
					2,633	2,662
5,155					5,155	5,325
					5,939	96,200
7,501					7,501	7,300
					2,100	18,340
					5,000	2,525
4,524					4,524	4,425
					2,520	1,354
					3,580	3,250
5,730					5,730	4,875
					5,083	10,456
					4,335	14,143
$ 22,910	$ - 0 -	$ - 0 -	$ - 0 -	$ - 0 -	$ 110,606	$ 272,789

CITY OF NASHUA

TRUST FUNDS-ANALYSIS OF INVESTMENTS

	Woodlawn Cemetery	Edgewood Cemetery	Suburban Cemetery	Library
STOCKS: (Continued)				
Totals (Brought Forward)	$ 39,053	$ 32,248	$ 16,395	$
Chemical Bank-N.Y.Corp.-150sh.	4,500			
Chemical Bank-N.Y.Corp.-248sh.		6,482		
Cleveland Electric Illuminating Co. - 150 sh.			5,362	
Commonwealth Edison Co.-274sh.	4,204			
Commonwealth Edison Co.-286sh.			8,462	
Commonwealth Edison Co.-220sh.				
Commonwealth Edison Co. - 25 sh. Pfd.	564			
Commonwealth Edison Co. - 30 sh. Pfd.		3,085		
Commonwealth Edison Co. - 29 sh. Pfd.			654	
Commonwealth Edison Co.-war.	664		447	
Commonwealth Edison Co. - 20 sh. Pfd.				
Crum & Forster - 116 sh.Pfd.			2,700	
Conill Corp. - 325 sh.	4,466			
Duquesne Light Co. - 200 sh.				
E.I. Dupont - 30 sh. Pfd.		3,047		
First National Boston Corp.- 430 sh.	5,146			
First National Boston Corp.- 216 sh.		3,540		
First National Boston Corp.- 200 sh.				
Ford Motor Co. - 100 sh.		4,855		
General Motors Corp. - 100 sh.		7,947		
Idaho Power Co. - 200 sh.	3,759			
Indian Head Banks - 276 sh.		2,069		
Ingersoll Rand Co. - 200 sh.	7,496			
International Harvest - 400 sh.				
International Mining & Chemical- 100 sh.				
International Paper Co.-102 sh.		2,863		
Long Island Light - 200 sh.				
Marine-Midland Banks - 100 sh.				
Mobil Oil Co. - 200 sh.	3,976			
Nashua Corp. - 850 sh.		1,877		
Nashua Corp. - 200 sh.				
Totals (Carried Forward)	$ 73,828	$ 68,013	$ 34,020	$ - 0 -

FOR EIGHTEEN MONTHS ENDED JUNE 30, 1973

Board of Public Works Retirement	Lecture Funds	Misc. Funds	Equipment Reserve Fund	Public Works Escrow Deposits	Total	Market Value
$ 22,910	$	$	$	$	$ 110,606	$ 272,789
					4,500	6,469
					6,482	10,695
					5,362	5,025
					4,204	8,460
					8,462	8,830
8,595					8,595	6,792
					564	619
					3,085	1,942
					654	718
531					1,642	1,216
451					451	495
					2,700	2,914
					4,466	16,656
5,103					5,103	4,600
					3,047	2,002
					5,146	15,373
					3,540	7,722
7,477					7,477	7,150
					4,855	5,463
					7,947	6,650
					3,759	5,700
					2,069	9,936
					7,496	11,150
13,986					13,986	11,050
2,696					2,696	2,387
					2,863	3,494
4,322					4,322	4,250
3,251					3,251	2,625
					3,976	12,875
					1,877	40,906
9,500					9,500	9,625
$ 78,822	$ - 0 -	$ - 0 -	$ - 0 -	$ - 0 -	$ 254,683	$ 506,578

CITY OF NASHUA

TRUST FUNDS-ANALYSIS OF INVESTMENTS

	Woodlawn Cemetery	Edgewood Cemetery	Suburban Cemetery	Library
STOCKS: (Continued)				
Totals (Brought Forward)	$ 73,828	$ 68,013	$ 34,020	$
Nashua Building & Loan Assoc. - 40 sh.		6,000		
N. E. Merchants National Bank - 200 sh.			4,896	
N. E. Merchants National Bank - 300 sh.				
N. E. Telephone & Telegraph - 200 sh.				
Niagara Mohawk - 400 sh.	5,859			
Niagara Mohawk - 200 sh.		3,083		
Norfolk & Western Railroad - 90 sh.	8,599			
Northeast Utilities-200 sh.				
Northern Illinois Gas-8 sh.Pfd.	105			
Northern States Power Co. - 220 sh.				
Orange & Rockland Light & Power - 26 sh. Pfd.			2,639	
Pacific Petroleum Ltd.-200 sh.				
Pennichuck Water - 974 sh.	11,503			
Pennichuck Water - 72 sh.		948		
Philadelphia Electric Co. - 517 sh.	9,900			
Philadelphia Electric Co. - 259 sh.				
Philadelphia National Bank - 200 sh.	3,797			
Public Service of Indiana - 30 sh.			2,685	
Public Service of N.H.-100 sh.		6,950		
Public Service of N.H.-80 sh.Pfd.			6,205	
Public Service of N.H.-200 sh.			4,896	
Public Service of N.H.-200 sh.				
Puget Sound Power & Light-200 sh.				
Real Estate Investment Trust of America - 100 sh.	2,229			
Reynolds Industries - 200 sh.				
Rochester Gas & Electric Co. - 30 sh. Pfd.			2,970	
Santa Fe Industries - 100 sh.		2,191		
Totals (Carried Forward)	$115,820	$ 87,185	$ 58,311	$ - 0 -

FOR EIGHTEEN MONTHS ENDED JUNE 30, 1973

Board of Public Works Retirement	Lecture Funds	Misc. Funds	Equipment Reserve Fund	Public Works Escrow Deposits	Total	Market Value
$ 78,822	$	$	$	$	$ 254,683	$ 506,578
					6,000	6,000
					4,896	3,925
7,922					7,922	5,888
6,492					6,492	6,650
					5,859	6,350
					3,083	3,175
					8,599	5,591
2,960					2,960	2,825
					105	210
6,076					6,076	6,215
					2,639	1,456
6,448					6,448	4,825
					11,503	16,558
					948	1,224
					9,900	11,116
5,809					5,809	5,569
					3,797	6,800
					2,685	1,410
					6,950	4,200
					6,205	3,360
					4,896	4,400
4,902					4,902	4,400
6,175					6,175	5,950
					2,229	1,687
8,661					8,661	8,800
					2,970	1,590
					2,191	2,363
$ 134,267	$ - 0 -	$ - 0 -	$ - 0 -	$ - 0 -	$ 395,583	$ 639,115

CITY OF NASHUA

TRUST FUNDS-ANALYSIS OF INVESTMENTS

	Woodlawn Cemetery	Edgewood Cemetery	Suburban Cemetery	Library
STOCKS: (Continued)				
Totals (Brought Forward)	$115,820	$ 87,185	$ 58,311	$
Shawmut Association, Inc. - 140 sh.	4,161			
Southern Co. - 200 sh.	2,289			
Southwestern Public Service Co. - 420 sh.	3,016			
Standard Oil of California-285 sh.	6,124			
Standard Oil of California-200 sh.				
Standard Oil, New Jersey (Exxon) - 104 sh.	4,533			
Standard Oil, New Jersey (Exxon) - 104 sh.		5,180		
Standard Oil, New Jersey (Exxon) - 100 sh.				
Stauffer Chemical - 200 sh.				
Texaco, Inc. - 446 sh.		2,811		
Texaco, Inc. - 200 sh.			6,280	
Union Carbide - 100 sh.			3,879	
Union Carbide - 400 sh.				
Union Pacific - 250 sh.	5,215			
Upper Peninsula Power-150 sh.	2,138			
Woolworth, F.W. Co. - 150 sh.		2,256		
Zenith Radio - 200 sh.				
Chandler Memorial Fund - Special Portfolio - Held by Bank of New Hampshire				
Bankamerica Corp. - 72 sh.				1,383
American Cyanamid Co. - 100 sh.				2,959
Central Maine Power Co. - 75 sh.				1,541
Chemical N. Y. Corp. - 30 sh.				1,107
Nabisco, Inc. - 100 sh.				5,157
Public Service Co. of N.H.-100 sh.				1,989
Exxon Corp. - 100 sh.				5,853
Westinghouse Electric - 100 sh.				3,654
TOTAL STOCKS	$143,296	$ 97,432	$ 68,470	$ 23,643

FOR EIGHTEEN MONTHS ENDED JUNE 30, 1973

Board of Public Works Retirement	Lecture Funds	Misc. Funds	Equipment Reserve Fund	Public Works Escrow Deposits	Total	Market Value
$ 134,267	$	$	$	$	$ 395,583	$ 639,115
					4,161	6,440
					2,289	3,700
					3,016	4,883
					6,124	21,945
11,605					11,605	15,400
					4,533	10,244
					5,180	10,244
7,874					7,874	9,850
8,830					8,830	8,825
					2,811	15,275
					6,280	6,850
					3,879	3,450
19,096					19,096	13,600
					5,215	13,063
					2,138	3,300
					2,256	3,244
10,178					10,178	6,925
					1,383	3,132
					2,959	2,312
					1,541	1,331
					1,107	1,301
					5,157	4,437
					1,989	2,200
					5,853	9,850
					3,654	3,500
$ 191,850	$	$	$	$	$ 524,691	$ 824,416

CITY OF NASHUA

TRUST FUNDS-ANALYSIS OF INVESTMENTS

	Woodlawn Cemetery	Edgewood Cemetery	Suburban Cemetery	Library
BONDS:				
American Telephone & Telegraph Co-2 3/4%-1980	$ 4,661	$	$	$
American Brands-4 5/8%-1990	10,000			
American Telephone & Telegraph Co-8 3/4%-2000		2,300		
American Telephone & Telegraph Co-2 3/4%-1982			4,856	
American Telephone & Telegraph Co-5 1/2%-1997			4,127	
American Telephone & Telegraph Co-8 3/4%-2000			7,464	
Ark. Pwr.& Lgt. Co-3 1/8%-1978			3,067	
Bell Telephone Co. of Pennsylvania-4 3/4%-2000		5,175		
Buff.& Niag. Elec-2 3/4%-1975	4,813			
B & M Corp.-6%-1967	300			
B & M Railroad-4.5%-1970	1,000			
Cin. Gas & Elec-2 3/4%-1975	3,932			
Columbia Gas Co.-8½%-1996				
Consol. Edison-2 3/4%-1982	4,827			
Duke Power Co.-7 1/2%-2001				
Franklyn, N.Y. Corp.-7.3%-1979				
Jersey Central Power-5%-1987		2,095		
Kansas City R.R.-2 3/4%-1974	1,983			
Louisvl.& Nashvl.R.R.-3 3/4-2003			2,895	
Narragansett Elec Co-3%-1978			3,075	
Nashua Corp.-9 1/4%-1989	5,031			
New England Power Co.-4%-1988		5,008		
New England Telephone & Telegraph - 8.2% - 2004				
N.Y. St. Elec & Gas Co-6½-1997	5,127			
N.Y. St. Tel. Co-7 3/4%-2006	5,128			
Pacific Gas & Elec Co-3%-1974	4,369			
Potomac Elec. Pwr Co-5 1/8-2001	10,138			
Public Svc. of NH-6 1/8-1996	5,115			
Puget Sound Power Co.-4 1/8%-1988		4,889		
Southern N. E. Telephone Co. - 8 1/8% - 2008				
Tampa Electric Co-5.5%-1996	5,050			
State of Israel-4%-1980				500
U.S. Treasury Bonds - various		25,267	31,129	36,000
Virginia Elec & Pwr-8 7/8-2000	5,025			
Totals (Carried Forward)	$ 76,499	$ 44,734	$ 56,613	$ 36,500

FOR EIGHTEEN MONTHS ENDED JUNE 30, 1973

Board of Public Works Retirement	Lecture Funds	Misc. Funds	Equipment Reserve Fund	Public Works Escrow Deposits	Total	Market Value
$	$	$	$	$	$ 4,661	$ 3,737
					10,000	7,475
					2,300	2,496
					4,856	4,260
					4,127	3,888
					7,464	7,595
					3,067	2,445
					5,175	3,400
					4,813	4,500
					300	-
					1,000	-
					3,932	3,620
5,058					5,058	5,163
					4,827	3,375
5,068					5,068	5,475
10,030					10,030	10,000
					2,095	1,513
					1,983	1,865
					2,895	1,624
					3,075	2,452
					5,031	5,100
					5,008	3,362
10,005					10,005	10,487
					5,127	4,256
					5,128	5,075
					4,369	4,781
					10,138	7,063
					5,115	4,150
					4,889	3,375
5,094					5,094	5,225
					5,050	3,869
					500	500
15,125	29,000				136,521	101,604
					5,025	5,400
$ 50,380	$ 29,000	$ - 0 -	$ - 0 -	$ - 0 -	$ 293,726	$ 239,130

CITY OF NASHUA

TRUST FUNDS-ANALYSIS OF INVESTMENTS

	Woodlawn Cemetery	Edgewood Cemetery	Surburban Cemetery	Library
BONDS: (Continued)				
Totals (Brought Forward)	$ 76,499	$ 44,734	$ 56,613	$ 36,500
Chandler Memorial Fund - Special Portfolio - Held by Bank of New Hampshire				
American Telephone & Telegraph Co.-4 3/8%-1996				4,963
Columbia & Southern Ohio Electric - 8% - 1976				5,071
Kentucky Power Co.-7 1/8%-1980				5,025
Southern Railway Equity Trust - 6 1/8% - 1979				2,000
U.S. Treasury Notes-Series D 7 1/4% - 1974				10,078
U.S. Treasury - 7% - 1975				4,991
U.S. Treasury - 8% - 1977				10,287
TOTAL BONDS	$ 76,499	$ 44,734	$ 56,613	$ 78,915
MUTUAL FUNDS:				
Broad Street Investing Corp. - 1215.91 sh.	$ 7,736	$	$	$
Mass. Investment Trust - 1182.786 sh.	6,936			
Putnam Income Fund-904.934 sh.	6,630			
TOTAL MUTUAL FUNDS	$ 21,302	$	$	$
NOTES:				
Commercial Credit Co.	$ 5,010	$	$	$
Chase Manhattan Bank	1,200			
Chemical N.Y. Corp.	600			
TOTAL NOTES	$ 6,810	$	$	$
TOTAL FUND INVESTMENTS	$297,479	$276,073	$145,286	$127,296
Due From General Fund	$	$	$	$
In Transit Items	$	$	$	$
FUND BALANCE 6/30/73	$297,479	$276,073	$145,286	$127,296

FOR EIGHTEEN MONTHS ENDED JUNE 30, 1973

Board of Public Works Retirement	Lecture Funds	Misc. Funds	Equipment Reserve Fund	Public Works Escrow Deposits	Total	Market Value
$ 50,380	$ 29,000	$	$	$	$ 293,726	$ 239,130
					4,963	3,337
					5,071	5,069
					5,025	4,925
					2,000	1,773
					10,078	10,020
					4,991	5,040
					10,287	10,400
$ 50,380	$ 29,000	$	$	$	$ 336,141	$ 279,694
$	$	$	$	$	$ 7,736	$ 17,655
					6,936	14,075
					6,630	7,936
$	$	$	$	$	$ 21,302	$ 39,666
$	$	$	$	$	$ 5,010	$ 4,300
					1,200	1,080
					600	462
$	$	$	$	$	$ 6,810	$ 5,842
$ 423,038	$ 49,804	$ 26,072	$452,616	$146,257	$1,943,921	$2,204,595
$ 16,255	$	$	$	$	$ 16,255	$ 16,255
$ 915	$	$	$	$	$ 915	$ 915
$ 440,208	$ 49,804	$ 26,072	$452,616	$146,257	$1,961,091	$2,221,765

CITY OF NASHUA

ANALYSIS OF CHANGES IN AGENCY FUNDS

FOR THE EIGHTEEN MONTHS ENDED JUNE 30, 1973

	Balance January 1, 1972	Additions	Expenditures or Commitments	Balance June 30, 1973
School Cafeteria	$ (27,714)	$ 657,289	$ 695,363 (65,788)*	$ -
Adult Basic Education	2,213	32,462	33,925	750
School Remedial Reading	11,669	145,957	151,841	5,785
Manpower Development Training	-	380	380	-
Vocational Education	-	74,466	71,327	3,139
School Volunteer Program	-	7,000	7,000	-
School of Music	377	5,618	5,105	890
Public Library-Book Fund	2	-	2	-
Police Management Study	5,250	5,550	10,800	-
Youth Services Drop-In Center	1,062	10,000	11,062	-
Lead Based Paint Poisoning Prevention Grant	-	7,280	6,341	939
District Court Consultant Services	-	22,200	22,200	-
Maternal and Child Health Services	4,011	-	4,011	-
Educational Services to Visually Handicapped Children	20	10,000	10,000	20
Title III-Mini Grants	644	2,129	2,773	-
Law Enforcement Personnel Education Assistance	-	3,218	3,218	-
Probation and Parole Improvement LEEA Grant	(1,461)	35,325	22,702	11,162
Project Access	-	3,033	3,033	-
Crime Prevention Unit	-	17,008	5,181	11,827
Coordinator-Special Education	-	2,400	786	1,614

CITY OF NASHUA

ANALYSIS OF CHANGES IN AGENCY FUNDS

FOR THE EIGHTEEN MONTHS ENDED JUNE 30, 1973

	Balance January 1, 1972	Additions	Expenditures or Commitments	Balance June 30, 1973
Improvement of Direction & Apprehension of Criminals - Photographic System	$ -	$ 4,474	$ -	$ 4,474
Upgrading Law Envorcement Personnel	-	299	299	-
Improvement of Detection & Apprehension of Criminals - Dictation Equipment	-	1,099	-	1,099
E. A. Carter Library-Construction Escrow Fund	20,051	29,662	41,833	7,880
Emergency Employment	23,199	155,360	179,548	(989)
TOTALS	$ 39,323	$1,232,209	$1,222,942	$ 48,590

*Excess of Cafeteria Expenditures over Receipts Transferred to School Department Appropriation.

CITY OF NASHUA

STATEMENT OF GENERAL INDEBTEDNESS

Description	Maturity Date	Issued	Balance December 31, 1971	Paid
OTHER PURPOSE BONDS:				
1960 - Sewer Bonds - 3.20	1980	$ 910,000	$ 405,000	$ 90,000
1962 - Interceptor Sewer Bonds - 2.70	1982	1,350,000	720,000	70,000
1967 - Sewer Bonds - 3.85	1987	875,000	695,000	45,000
1969 - Sewer Bonds - 5.60	1984	375,000	325,000	25,000
1970 - Sewer Bonds - 5.00	1990	500,000	475,000	25,000
1961 - High and Water Street Parking Lot Bonds - 3.10	1981	450,000	200,000	40,000
1963 - Water Street Ramp - Parking Lot Bonds - 2.90	1983	350,000	190,000	40,000
1960 - Municipal Improvement Bonds - 3.40	1980	305,000	135,000	15,000
1965 - Public Improvement Bonds - 3.20	1985	367,000	245,000	20,000
1970 - Public Improvement Bonds - 5.20	1990	1,260,000	1,195,000	65,000
1967 - Street Bonds - 3.90	1972	150,000	30,000	30,000
1968 - Library Bonds - 4.75	1988	400,000	340,000	20,000
1968 - Land Acquisition Bonds - 4.75	1988	500,000	425,000	25,000
1968 - Equipment Bonds - 4.40	1973	220,000	85,000	45,000
1970 - Bridge Bonds - 6.20	1985	600,000	560,000	80,000
1972 - Fiscal Year Change Bonds - 4.60	1992	6,115,000	-	-
1973 - Sewer Bonds - 4.70	1993	7,200,000	-	-
TOTALS		$21,927,000	$ 6,025,000	$ 635,000
SCHOOL:				
1953 - Charlotte and Fairgrounds - 2.20	1973	$ 600,000	$ 60,000	$ 30,000
1956 - Textile Field - 3.00	1975	464,000	89,000	25,000
1961 - Fairgrounds Junior High - 3.20	1981	1,335,000	650,000	65,000
1962 - High School Extension and Broad Street Elementary - 3.10	1982	2,687,000	1,470,000	270,000
1964 - Sunset Heights, Addition to Fairgrounds and Amherst - 3.00	1984	673,000	425,000	70,000
1965 - Additions to Various Schools - 3.10	1985	1,020,000	700,000	100,000
1967 - Searles Road and Addition to Sunset - 3.90	1987	1,200,000	960,000	60,000
1970 - School Planning - 5.20	1974	400,000	300,000	100,000
1971 - Livingston and Birch Hill School - 5.50	1991	3,540,000	3,540,000	180,000
TOTALS		$11,919,000	$ 8,194,000	$ 900,000
BOND ANTICIPATION NOTES:				
1972/3 - Merrimack Interceptor - 2.77 and 3.78		$ 2,200,000	$ -	$ 2,200,000
1973 - Mill Pond Land Taking - 4.05		300,000	-	-
TOTAL GENERAL INDEBTEDNESS		$36,346,000	$14,219,000	$ 3,735,000

FOR THE EIGHTEEN MONTHS ENDED JUNE 30, 1973

Balance June 30, 1973	Due 1973-74	Due Subsequent Years	INTEREST Paid	INTEREST Due 1973-74	INTEREST Due Subsequent Years
$ 315,000	$ 45,000	$ 270,000	$ 18,000	$ 10,080	$ 30,240
650,000	65,000	585,000	28,215	16,673	71,077
650,000	45,000	605,000	39,270	24,159	158,716
300,000	25,000	275,000	26,600	16,100	84,700
450,000	25,000	425,000	35,000	21,875	180,625
160,000	20,000	140,000	8,680	4,960	17,360
150,000	20,000	130,000	7,685	4,350	19,575
120,000	15,000	105,000	6,630	3,825	12,495
225,000	20,000	205,000	11,440	6,880	36,560
1,130,000	65,000	1,065,000	91,520	57,070	461,370
-	-	-	1,170	-	-
320,000	20,000	300,000	23,750	14,725	106,875
400,000	25,000	375,000	29,688	18,406	133,594
40,000	40,000	-	4,620	880	-
480,000	40,000	440,000	49,600	29,760	163,680
6,115,000	310,000	5,805,000	140,645	274,160	2,532,875
7,200,000	360,000	6,840,000	-	338,400	3,214,800
$18,705,000	$ 1,140,000	$17,565,000	$ 522,513	$ 842,303	$ 7,224,542
$ 30,000	$ 30,000	$ -	$ 1,650	$ 330	$ -
64,000	25,000	39,000	3,630	1,545	1,005
585,000	65,000	520,000	30,160	17,680	66,560
1,200,000	135,000	1,065,000	64,170	37,200	147,405
355,000	35,000	320,000	18,075	10,650	51,000
600,000	50,000	550,000	31,000	18,600	102,300
900,000	60,000	840,000	54,990	33,930	229,320
200,000	100,000	100,000	20,800	7,800	2,600
3,360,000	180,000	3,180,000	287,100	179,850	1,564,200
$ 7,294,000	$ 680,000	$ 6,614,000	$ 511,575	$ 307,585	$ 2,164,390
$ -	$ -	$ -	$ -	$ -	$ -
300,000	300,000	-	-	-	-
$26,299,000	$ 2,120,000	$24,179,000	$1,034,088	$ 1,149,888	$ 9,388,932

CITY OF NASHUA

BONDS AUTHORIZED BUT UNISSUED

JUNE 30, 1973

DESCRIPTION:	Authorized	Issued	Balance Unissued
Merrimack Interceptors & Expansion	$13,500,000	$8,075,000	$ 5,425,000
School Bonds New High School	13,000,000	-	13,000,000
Acquisition of Land Mill Pond Canal Site	300,000	-	300,000*
Sewer Bonds Carriage Hill	200,000	-	200,000
Widening Amherst Street	300,000	-	300,000
Sewer Bonds Broad Acres	118,000	-	118,000
TOTAL	$27,418,000	$8,075,000	$19,343,000

*Bond anticipation notes have been issued for $300,000 in June, 1973

CITY OF NASHUA

AMOUNT TO BE RAISED BY TAXATION

FOR THE EIGHTEEN MONTHS ENDED JUNE 30, 1973

Total Appropriations			$29,626,789.00
Add: County Tax Assessment			777,288.50
War Service Credits			236,564.00
Overlay			172,518.96
			$30,813,160.46
Deduct: Estimated Revenues		$ 5,597,739.45	
Transfer from Surplus		800,000.00	
Bonding for Fiscal Year Change		6,045,000.00	
Anticipated Addnl. Bonding		250,000.00	
Business Profits Tax		3,222,000.00	15,914,739.45
Property Taxes to be Raised			$14,898,421.01

* * * * * * * * * * *

Total Property Valuation	$403,751,247.00
Tax Rate	36.90%
Total Property Taxes	14,898,421.01
Less: War Service Credits	236,564.00
Property Taxes Committed to Tax Collector	$ 14,661,857.01

CITY OF NASHUA

CITY OFFICIALS SURETY BONDS

FOR THE EIGHTEEN MONTHS ENDED JUNE 30, 1973

	Number	Amount	Term
City Clerk			
Lionel Guilbert			
Peerless Insurance Company	95-14-57	$ 29,000	Continuous-Beginning January 1, 1972
Deputy City Clerk			
Bertha A. Landry			
Peerless Insurance Company	S-46-99-63	$ 5,000	February 3, 1972-1974
City Treasurer-Tax Collector			
Irving J. Gallant			
National Grange Mutual Ins. Co. Tax Collector	S-33565	$447,000	Continuous-Beginning January 1, 1972
National Grange Mutual Ins. Co. Treasurer	S-33566	$ 50,000	Continuous-Beginning January 1, 1972
Various City Employees			
Clerks (7) Office of City Treasurer and Tax Collector			
National Grange Mutual Insurance Company	F-33136	$ 10,500	Continuous-Beginning January 1, 1972
Various City Employees			
Clerks (6) Office of City Clerk			
National Grange Mutual Ins. Co.	F-33137	$ 9,000	September 12, 1971-1973
Deputy Treasurer and Tax Collector			
Eloise Ravenelle			
National Grange Mutual Ins. Co.	S-31407	$ 25,000	Continuous-Beginning June 2, 1972

CITY OF NASHUA

JUNE 30, 1973

COMMENTS AND RECOMMENDATIONS

As a result of the audit of the books, records and financial statements of the City of Nashua at June 30, 1973 and its operations for the eighteen months then ended, it is my opinion that the following recommendations will improve the record keeping, improve the system of internal control and provide for a more efficient operation.

1. A manual of procedures should be prepared to be followed by all City departments to cover all transactions entered into by the City. This should encompass purchasing, receiving, hiring, contracts, and standard accounting procedures. This will be helpful in examining invoices on the warrants for pre-audit purposes as specified by the Amended City Charter. It will also assist City officials in approving payment of same. We note a directive has been issued to cover the processing and approval of vouchers for payment.

2. The Purchasing Department should be given authority to make purchase commitments for all City departments. Bulk purchases will give the City more leverage in securing competitive prices for materials, supplies and services. We understand that the City is presently planning to expand the department's responsibilities in order to achieve this goal.

3. When the purchasing system is in full swing, then it would be mandatory for the City to go on an "Encumbrance System" of keeping its records. This would mean that as purchase orders are issued, the dollar value would be charged against the applicable appropriation. This would help to ensure that the departments stay within their budgets. The adoption of an "Encumbrance System" however would involve a certain amount of additional record keeping and an increase of clerical help would be needed to maintain the system. This system, of course, is provided for in the City Charter.

4. On construction contracts the City receives the full charge for work done to date but records a lesser amount based on the percentage of retainage to be held back until the job is completed and final payment approved. On larger projects this means the appropriation is not charged with the full amount of the work done to date. We recommend that the retainage amounts be recorded so that the balance of the appropriations accounts are more meaningful.

-2-

5. An inventory record should be maintained by the City departments to reflect quantities and values of material and supplies on hand. This is a necessity for insurance purposes in case claims are made for fire losses or theft. Also, it would improve the accuracy of expenses recorded for the applicable appropriations. The various City departments, where inventories are a major factor in their operations, should have the responsibility of keeping up such records.

6. All property owned by the City, including equipment, should be recorded. The records should be maintained so that for equipment, the City can tell how long it has been in service and can better plan its replacement programs. Furthermore, this record is vital for insurance purposes and as an overall control of fixed assets owned by the City. It should be the responsibility of the departments concerned to maintain their own property records to help the City in its review of budget requests.

7. The individual case files of the Welfare Department are not being kept up-to-date. In cases where third parties are supposed to reimburse the City, we are informed that, because of lack of help and time, the department is unable to effect collection to recover the amounts paid out. Payments against the Sarah Wallace Fund, which is used as an imprest fund, have been made directly to the person needing housing aid instead of to the landlord concerned. The purpose of the Sarah Wallace Fund is to assist children needing immediate aid but it is not being restricted to that purpose.

8. Under the revised ordinances of Nashua, 1968, the proceeds of sales of lots, appropriations by the City Councils, etc. received for each cemetery, shall be paid into the City treasury and subject to the order of said trustees. We have noted that payments for cemetery expenses are not paid against orders of the trustees. Usually the vouchers covering the payment are initialed by the Superintendent of the cemetery, presumably indicating that the goods were received and the prices are correct, but there is no indication that the trustees have approved the payment.
The City includes in its budget, appropriations to cover the cost of maintaining the cemeteries. It also estimates revenues to be received by the sale of lots and by Trust Fund receipts. However, it is noted that the trustees are disbursing funds directly for maintenance and equipment. We believe that such funds should be paid to the City if this is in accordance with the Trust Fund instruments. Furthermore, certain funds are maintaining separate bank accounts for disbursing purposes, namely the Evergreen Checking Account. These funds and the Chandler Memorial Fund should both be under the care of the City Treasurer.

9. In accordance with State Law, bond issue proceeds are not to be commingled with the City's General Funds. Accordingly, we recommend that as soon as practicable, a separate bank account should be opened to segregate these funds. Also, it will be mandatory to issue a separate

warrant for all disbursements against these funds. However, the City is maintaining a separate accounting on its books for these funds.

10. We believe that serious consideration should be given to separating the offices of Tax Collector and Treasurer. It is a sign of good internal control when the duties of the person handling cash does not also handle the tax receivables. Also, the increasing volume of transactions is causing a backlog of work, preventing prompt balancing of the records. The Tax Collector would have prime responsibility for the collection of all taxes including sewer assessments; the necessary follow-ups to effect collection; and the recording of refunds and abatements. The Treasurer would have the responsibility of depositing all receipts from both the City Clerk and the Tax Collector, managing the City's money, arranging for bond issues and their amortization and the handling of all Trust Funds.

11. It is customary for copies of all contracts entered into by the City to be kept in custody of one official, usually the City Clerk. We noted that this procedure is not being followed with the result that these important documents are, in most cases, dispersed throughout the City among the various departments. This makes it difficult for the accounting department to check out the terms and conditions of such contracts. Under the revised ordinances of Nashua it is mandatory that the City Clerk shall keep in his possession all contracts. Our examination of the records showed that there were 13 contracts, copies of which are not on file with the City Clerk. We understand that these contracts are being located for submission to the City Clerk for his files.

12. We understand that the Trust Fund accounting is now being recorded in columnar journals to expedite monthly postings to the General Ledger. We are in full agreement with this change in procedure. We also suggest that, quarterly, the Trust Funds be reconciled to the General Ledger to be sure they are in agreement. It was necessary for us to assist in reconciling these accounts as the accounting records had not been posted during the past year.

13. Members of the Board of Health have assigned their salaries to the City of Nashua as a contribution to a special fund entitled "Chairman's Fund of the Board of Health." We understand that the purpose of the fund is to purchase furniture and equipment for the use of the Board of Health that would not otherwise be available. In our examination of the transactions of this fund we found payments were made for catering services, a Christmas party and $3,000 to a former director among others. We do not believe that the contributions received and the payments made are being handled in a proper manner. We suggest that if future contributions continue to be made that the Board of Aldermen appoint Trustees to administer this fund. We understand that the new

-4-

Chairman of the Board of Health has agreed that future payments out of this fund will be limited to the purposes mentioned above.

14. An internal audit department should be authorized. The various City departments are spread all over the City and basic records are therefore not available for pre-audit by the office of Accounting and Finance. Furthermore, the internal controls in each department should be analyzed in detail so that necessary improvements can be made where needed. This department could be of assistance in preparing a manual of accounting instructions and procedures.

15. Our examination of the records of the District Court disclosed that salaried personnel on the City payroll are being paid additional compensation out of District Court funds. This has the effect of distorting the salary scales by work classifications which has been drawn up by the Personnel Department. In our opinion salaries paid to all City employees should conform with the rates set by the Personnel Department by and with the approval of the Board of Aldermen. We noted that the monthly cash balances in the custody account maintained by the District Court has averaged over $10,000. We again suggest that a portion of these funds be invested in a savings account. The additional revenue received would help to pay for the cost of the work required to maintain the custody account records.

16. During the course of our work it was noted that the paper work load of the Departments of Accounting and Finance and Treasurer and Tax Collector has grown to the point where serious backlogs are occurring. Without the help of Supervisory employees and others working overtime at no expense to the City the audit could not have been completed in the time that it has. In our opinion additional help is needed in both departments. With anticipated annual budget appropriations running at a $23,000,000 rate and collections of taxes and revenues to match, it would only be good business sense to make sure that these departments are adequately staffed. As an aid to these departments, we again suggest that the City investigate the advantages of securing outside data processing services in order that the record keeping be kept up-to-date. Also, this will enable the Mayor and the Board of Aldermen to secure prompt reports on the City's progress as measured against the budget.

I wish to take this opportunity to thank all personnel of the City of Nashua for their help and assistance in connection with the audit.

Very truly yours,

Herman Gatenby

Certified Public Accountant

RESOLUTIONS

PASSED BY THE

BOARD OF ALDERMEN

JANUARY 1, 1972

through

JUNE 30, 1973

RESOLUTION
R-72-2

SETTING THE TIME FOR THE OPENING AND CLOSING OF THE POLLS FOR THE MARCH 7, 1972 NEW HAMPSHIRE PRESIDENTIAL PREFERENCE PRIMARY

(Endorsed by Donald Davidson)

CITY OF NASHUA

In the Year of Our Lord One Thousand Nine Hundred and Seventy-two

RESOLVED, By the Board of Aldermen of the City of Nashua

That the Polls for the City of Nashua Presidential Primary of March 7, 1972 be opened from 6:00 A.M. to 8:00 P.M.

IN THE BOARD OF ALDERMEN

First Reading	January 25, 1972	
Second Reading	February 8, 1972	
Passed	February 8, 1972	
	Attest:	Lionel Guilbert, City Clerk
		Donald L. Ethier, President
Approved	February 10, 1972	
	Dennis J. Sullivan, Mayor	

The foregoing is a true copy of the Resolution thereon.

Attest: Lionel Guilbert, City Clerk

RESOLUTION
R-72-4

AUTHORIZING HIS HONOR, MAYOR DENNIS J. SULLIVAN, ON BEHALF OF THE BOARD OF ALDERMEN OF THE CITY OF NASHUA IN NEGOTIATING FOR AND ACCEPTING STATE AID IN CONNECTION WITH SEWAGE DISPOSAL FACILITIES.

(Endorsed by Mayor Dennis J. Sullivan)

CITY OF NASHUA

In the Year of Our Lord One Thousand Nine Hundred and Seventy-two

RESOLVED, By the Board of Aldermen of the City of Nashua

This is to certify that Dennis J. Sullivan, Mayor of the City of Nashua, is hereby authorized to act on behalf of the Board of Aldermen of the City of Nashua in negotiating for and accepting any and all State Aid in connection with Sewage Disposal Facilities in this city.

IN THE BOARD OF ALDERMEN

First Reading	January 25, 1972	
Second Reading	February 8, 1972	
Passed	February 8, 1972	
	Attest:	Lionel Guilbert, City Clerk
		Donald L. Ethier, President
Approved	February 10, 1972	
	Dennis J. Sullivan, Mayor	

The foregoing is a true copy of the Resolution thereon.

Attest: Lionel Guilbert, City Clerk

RESOLUTION
R-72-7

TRANSFER FROM SURPLUS FOR A TRAFFIC STUDY IN THE BROAD STREET, COLISEUM AVENUE AREA

(Endorsed by: Aldermen-at-Large Donald C. Davidson and Maurice L. Arel)

CITY OF NASHUA

In the Year of Our Lord One Thousand Nine Hundred and Seventy-two

RESOLVED, By the Board of Aldermen of the City of Nashua

That the sum of Two Thousand Dollars ($2,000.00) be transferred from the Surplus Account to the Planning Department. Money to be used for a Traffic Study and necessary planning and future development of Traffic Improvements, under the direction of the City Planner, in the Broad Street and Coliseum Avenue area.

The results of this study are to be made available to the Joint Traffic and Aldermanic Planning Committees as soon as feasible.

IN THE BOARD OF ALDERMEN

First Reading	February 8, 1972	
Second Reading	February 22, 1972	
Passed	February 22, 1972	
	Attest:	Lionel Guilbert, City Clerk
		Donald L. Ethier, President
Approved	February 23, 1972	
	Dennis J. Sullivan, Mayor	

The foregoing is a true copy of the Resolution thereon.

Attest: Lionel Guilbert, City Clerk

RESOLUTION
R-72-8

AUTHORIZING HIS HONOR, MAYOR DENNIS J. SULLIVAN, TO CONVEY CERTAIN REAL ESTATE ON 6 BEAUSITE DRIVE

(Endorsed by Alderman-at-Large David Eldredge)

CITY OF NASHUA

In the Year of Our Lord One Thousand Nine Hundred and Seventy-two.

RESOLVED, By the Board of Aldermen of the City of Nashua

That His Honor, Mayor Dennis J. Sullivan, be and is hereby authorized and empowered to convey for and in consideration of the sum of Five Hundred Ninety Eight and 8/100th ($598.08) Dollars to Romeo Briand and Robert Gingras, as joint tenants of 6 Beausite Drive, Nashua, Hillsborough County, New Hampshire, the following real estate:

Lot 276 Sheet A 6 Beausite Drive, Nashua, New Hampshire

IN THE BOARD OF ALDERMEN

First Reading	February 8, 1972	
Second Reading	February 22, 1972	
Passed	February 22, 1972	
	Attest:	Lionel Guilbert, City Clerk
		Donald L. Ethier, President
Approved	Feburary 23, 1972	
	Dennis J. Sullivan, Mayor	

The foregoing is a true copy of the Resolution thereon.

Attest: Lionel Guilbert, City Clerk

RESOLUTION
R-72-9

AUTHORIZING HIS HONOR, MAYOR DENNIS J. SULLIVAN TO CONVEY CERTAIN REAL ESTATE ON 25 INGALLS STREET

(Endorsed by Alderman-at-Large David Eldredge)

CITY OF NASHUA

In the Year of Our Lord One Thousand Nine Hundred and Seventy-two.

RESOLVED, By the Board of Aldermen of the City of Nashua

That His Honor, Mayor Dennis J. Sullivan, be and is hereby authorized and empowered to convey for and in consideration of the sum of One Hundred Forty-Three and 54/100th ($143.54) Dollars to Oscar Moreau, the following real estate:

Lot 38 Sheet 6 Ingalls Street, Nashua, New Hampshire

IN THE BOARD OF ALDERMEN

First Reading	February 8, 1972	
Second Reading	February 22, 1972	
Passed	February 22, 1972	
	Attest:	Lionel Guilbert, City Clerk
		Donald L. Ethier, President
Approved	February 23, 1972	
	Dennis J. Sullivan, Mayor	

The foregoing is a true copy of the Resolution thereon.

Attest: Lionel Guilbert, City Clerk

RESOLUTION
R-72-10

AUTHORIZING HIS HONOR, MAYOR DENNIS J. SULLIVAN, TO CONVEY CERTAIN REAL ESTATE ON 6 DUBLIN AVENUE

(Endorsed by Alderman-at-Large David Eldredge)

CITY OF NASHUA

In the Year of Our Lord One Thousand Nine Hundred and Seventy-two.

RESOLVED, By the Board of Aldermen of the City of Nashua

That His Honor, Mayor Dennis J. Sullivan, be and is hereby authorized and empowered to convey for and in consideration of the sum of One Thousand Six Hundred Fifty-Four and 28/100th ($1,654.28) Dollars to Richard and Dorothy Denicola, husband and wife as joint tenants with rights of survivorship of 6 Dublin Avenue, Nashua, Hillsborough County, New Hampshire the following real estate:

Lot 4 Sheet 53 Dublin Avenue, Nashua, New Hampshire

IN THE BOARD OF ALDERMEN

First Reading	February 8, 1972	
Second Reading	February 22, 1972	
Passed	February 22, 1972	
	Attest:	Lionel Guilbert, City Clerk
		Donald L. Ethier, President
Approved	February 23, 1972	
	Dennis J. Sullivan, Mayor	

The foregoing is a true copy of the Resolution thereon.

Attest: Lionel Guilbert, City Clerk

RESOLUTION
R-72-11

AUTHORIZING HIS HONOR, MAYOR DENNIS J. SULLIVAN, TO CONVEY CERTAIN REAL ESTATE ON BEAUVIEW AVENUE

(Endorsed by Alderman-at-Large David Eldredge)

CITY OF NASHUA

In the Year of Our Lord One Thousand Nine Hundred and Seventy-two.

RESOLVED, By the Board of Aldermen of the City of Nashua

That His Honor, Mayor Dennis J. Sullivan, be and is hereby authorized and empowered to convey for and in consideration of the sum of Eighty-Five and 27/100ths ($85.27) Dollars to William A. and Pauline A. Hamel, husband and wife as joint tenants with rights of survivorship of Beauview Avenue, Nashua, Hillsborough County, New Hampshire, the following real estate:

Lot 62 Sheet 58 Beauview Avenue, Nashua, New Hampshire

IN THE BOARD OF ALDERMEN

First Reading	February 8, 1972	
Second Reading	February 22, 1972	
Passed	February 22, 1972	
	Attest:	Lionel Guilbert, City Clerk
		Donald L. Ethier, President
Approved	February 22, 1972	
	Dennis J. Sullivan, Mayor	

The foregoing is a true copy of the Resolution thereon.

Attest: Lionel Guilbert, City Clerk

RESOLUTION
R-72-12

AUTHORIZING HIS HONOR, MAYOR DENNIS J. SULLIVAN, TO CONVEY CERTAIN REAL ESTATE ON (RUNNELLS BRIDGE RD.) W. HOLLIS STREET

(Endorsed by Alderman-at-Large David Eldredge)

CITY OF NASHUA

In the Year of Our Lord One Thousand Nine Hundred and Seventy-two.

RESOLVED, By the Board of Aldermen of the City of Nashua

That His Honor, Mayor Dennis J. Sullivan, be and is hereby authorized and empowered to convey for and in consideration of the sum of One Thousand Two Hundred Thirty-Five and 62/100ths ($1,235.62) Dollars to Cem-Lock Company, Inc. c/o J.A. Ouelette, the following real estate:

Lot 102 Sheet D (Runnells Bridge Rd.) W. Hollis Street, Nashua, New Hampshire

IN THE BOARD OF ALDERMEN

First Reading	February 8, 1972	
Second Reading	February 22, 1972	
Passed	February 22, 1972	
	Attest:	Lionel Guilbert, City Clerk
		Donald L. Ethier, President
Approved	February 23, 1972	
	Dennis J. Sullivan, Mayor	

The foregoing is a true copy of the Resolution thereon.

Attest: Lionel Guilbert, City Clerk

RESOLUTION
R-72-15

AUTHORIZING THE TRANSFER OF FUNDS FROM THE SURPLUS ACCOUNT TO ACCOUNT 600-33 LIVINGSTON SCHOOL WATER LINE.

(Endorsed by Alderman Maurice L. Arel)

CITY OF NASHUA

In the Year of Our Lord One Thousand Nine Hundred and Seventy-two.

RESOLVED, By the Board of Aldermen of the City of Nashua

That the City Treasurer be and is hereby authorized and empowered to make the following transfer from the Surplus Account for 1972 to Account 600-33 Livingston School Water Line.

FROM

Surplus Account	$110,000.00

TO

Account 600-33 Livingston School Water Line	$110,000.00

These funds to be used for the purpose of paying for the extension of water lines to the Livingston School Site.

IN THE BOARD OF ALDERMEN

First Reading	February 22, 1972	
Second Reading	March 14, 1972	
Passed	March 14, 1972	
	Attest:	Lionel Guilbert, City Clerk
		Donald L. Ethier, President
Approved	March 15, 1972	
	Dennis J. Sullivan, Mayor	

The foregoing is a true copy of the Resolution thereon.

Attest: Lionel Guilbert, City Clerk

RESOLUTION
R-72-16

AUTHORIZING THE TRANSFER OF FUNDS FROM THE EAST SIDE REHABILITATION ACCOUNT (600-31) TO THE NASHUA HOUSING AUTHORITY.

(Endorsed by Alderman Maurice L. Arel)

CITY OF NASHUA

In the Year of Our Lord One Thousand Nine Hundred and Seventy-two.

RESOLVED, By the Board of Aldermen of the City of Nashua

That the City Treasurer be and is hereby authorized and empowered to make the following transfer from the East Side Rehabilitation Account (600-31) to the Nashua Housing Authority.

FROM

Account 600-31 East Side Rehabilitation	$29,698.00

TO

Nashua Housing Authority	$29,698.00

These funds to be used to employ a consultant to perform some planning phase of the East Side Rehabilitation Project.

IN THE BOARD OF ALDERMEN

First Reading	February 22, 1972	
Second Reading	March 14, 1972	
Passed	March 14, 1972	
	Attest:	Lionel Guilbert, City Clerk
		Donald L. Ethier, President
Approved	March 15, 1972	
	Dennis J. Sullivan, Mayor	

The foregoing is a true copy of the Resolution thereon.

Attest: Lionel Guilbert, City Clerk

RESOLUTION
R-72-27

RELATIVE TO THE LICENSING OF AN EMPLOYMENT AGENT

(Endorsed by Alderman John V. Chesson)

CITY OF NASHUA

In the Year of Our Lord One Thousand Nine Hundred and Seventy-two.

RESOLVED, By the Board of Aldermen of the City of Nashua

That the Mayor and Board of Aldermen of the City of Nashua, under the authority of N.H.R.S.A. Chapter 274, be authorized to license Morton B. Cole d/b/a Heritage Placement Consultants at 120 Main Street, Nashua, New Hampshire, as an employment agent in the City of Nashua.

IN THE BOARD OF ALDERMEN

First Reading	March 14, 1972	
Second Reading	March 14, 1972	
Passed	March 14, 1972	
	Attest:	Lionel Guilbert, City Clerk
		Donald L. Ethier, President
Approved:	March 15, 1972	
	Dennis J. Sullivan, Mayor	

The foregoing is a true copy of the Resolution thereon.

Attest: Lionel Guilbert, City Clerk

RESOLUTION
R-72-13

AMENDMENT TO R-70-87, RELATIVE TO CAPITAL IMPROVEMENT BUDGET PROGRAM

(Endorsed by Alderman Alice L. Dube)

CITY OF NASHUA

In the Year of Our Lord One Thousand Nine Hundred and Seventy-two.

RESOLVED, By the Board of Aldermen of the City of Nashua

That the "Membership Appointment" section be amended to include the City Business Administrator so that the section reads as follows:

MEMBERSHIP APPOINTMENT

The Committee shall consist of four citizens appointed by the Nashua City Planning Board, an Alderman to be appointed by the President of the Board of Aldermen, the City Treasurer-Tax Collector, the City Business Administrator, and the Planning Director.

Terms of the appointed citizens shall be as follows:

Two (2) members for two (2) years;

Two (2) members for one (1) year with subsequent appointments being for a period of two (2) years.

IN THE BOARD OF ALDERMEN

First Reading	February 22, 1972	
Second Reading	March 28, 1972	
Passed	March 28, 1972	
	Attest:	Lionel Guilbert, City Clerk
		Donald L. Ethier, President
Approved	March 30, 1972	
	Dennis J. Sullivan, Mayor	

The foregoing is a true copy of the Resolution thereon.

Attest: Lionel Guilbert, City Clerk

RESOLUTION
R-72-19

AUTHORIZING HIS HONOR, MAYOR DENNIS J. SULLIVAN TO CONVEY CERTAIN REAL ESTATE ON 11 CELESTE STREET.

(Endorsed by Alderman David W. Eldredge)

CITY OF NASHUA

In the Year of Our Lord One Thousand Nine Hundred and Seventy-two.

RESOLVED, By the Board of Aldermen of the City of Nashua

That His Honor, Mayor Dennis J. Sullivan, be and is hereby authorized and empowered to convey for and in consideration of the sum of THREE THOUSAND TWO HUNDRED FORTY-THREE and 54/100ths ($3,243.54) DOLLARS to Albert Theberge of 11 Celeste Street, Nashua, Hillsborough County, New Hampshire the following real estate:

Lot 185 Sheet 49 11 Celeste Street, Nashua, New Hampshire

IN THE BOARD OF ALDERMEN

First Reading	March 14, 1972	
Second Reading	March 28, 1972	
Passed	March 28, 1972	
	Attest:	Lionel Guilbert, City Clerk
		Donald L. Ethier, President
Approved	March 30, 1972	
	Dennis J. Sullivan, Mayor	

The foregoing is a true copy of the Resolution thereon.

Attest: Lionel Guilbert, City Clerk

RESOLUTION
R-72-20

AUTHORIZING HIS HONOR, MAYOR DENNIS J. SULLIVAN, TO CONVEY CERTAIN REAL ESTATE ON 8 GREENFIELD DRIVE

(Endorsed by Alderman David W. Eldredge)

CITY OF NASHUA

In the Year of Our Lord One Thousand Nine Hundred and Seventy-two

RESOLVED, By the Board of Aldermen of the City of Nashua

That His Honor, Mayor Dennis J. Sullivan, be and is hereby authorized and empowered to convey for and in consideration of the sum of SEVEN HUNDRED ONE and 70/100ths ($701.70) DOLLARS to Adelard J. and Eleanore C. Desrosiers, husband and wife as joint tenants with rights of survivorship of 8 Greenfield Drive, Nashua, Hillsborough County, New Hampshire the following real estate:

Lot 125 Sheet G 8 Greenfield Drive, Nashua, New Hampshire

IN THE BOARD OF ALDERMEN

First Reading	March 14, 1972	
Second Reading	March 28, 1972	
Passed	March 28, 1972	
	Attest:	Lionel Guilbert, City Clerk
		Donald L. Ethier, President
Approved	March 30, 1972	
	Dennis J. Sullivan, Mayor	

The foregoing is a true copy of the Resolution thereon.

Attest: Lionel Guilbert, City Clerk

RESOLUTION
R-72-21

AUTHORIZING HIS HONOR, MAYOR DENNIS J. SULLIVAN, TO CONVEY CERTAIN REAL ESTATE ON 10 GREENFIELD DRIVE

(Endorsed by Alderman David W. Eldredge)

CITY OF NASHUA

In the Year of Our Lord One Thousand Nine Hundred and Seventy-two

RESOLVED, By the Board of Aldermen of the City of Nashua

That His Honor, Mayor Dennis J. Sullivan, be and is hereby authorized and empowered to convey for and in consideration of the sum of SIX HUNDRED FORTY-EIGHT and 41/100ths ($648.41) DOLLARS to Walter and Elaine Rideout, husband and wife as joint tenants with rights of survivorship of 10 Greenfield Drive, Nashua, Hillsborough County, New Hampshire the following real estate:

Lot 124 Sheet G, 10 Greenfield Drive, Nashua, New Hampshire

IN THE BOARD OF ALDERMEN

First Reading	March 14, 1972	
Second Reading	March 28, 1972	
Passed	March 28, 1972	
	Attest:	Lionel Guilbert, City Clerk
		Donald L. Ethier, President
Approved	March 30, 1972	
	Dennis J. Sullivan, Mayor	

The foregoing is a true copy of the Resolution thereon.

Attest: Lionel Guilbert, City Clerk

RESOLUTION
R-72-22

AUTHORIZING HIS HONOR, MAYOR DENNIS J. SULLIVAN, TO CONVEY CERTAIN REAL ESTATE ON 6 GREENFIELD DRIVE

(Endorsed by Alderman David W. Eldredge)

CITY OF NASHUA

In the Year of Our Lord One Thousand Nine Hundred and Seventy-two

RESOLVED, By the Board of Aldermen of the City of Nashua

That His Honor, Mayor Dennis J. Sullivan, be and is hereby authorized and empowered to convey for and in consideration of the sum of SEVEN HUNDRED FIFTY-FOUR and 97/100ths ($754.97) DOLLARS to Ray W. and Nancy Morey, husband and wife as joint tenants with rights of survivorship of 6 Greenfield Drive, Nashua, Hillsborough County, New Hampshire the following real estate:

Lot 126 Sheet G 6 Greenfield Drive, Nashua, New Hampshire

IN THE BOARD OF ALDERMEN

First Reading	March 14, 1972	
Second Reading	March 28, 1972	
Passed	March 28, 1972	
	Attest:	Lionel Guilbert, City Clerk
		Donald L. Ethier, President
Approved	March 30, 1972	
	Dennis J. Sullivan, Mayor	

The foregoing is a true copy of the Resolution thereon.

Attest: Lionel Guilbert, City Clerk

RESOLUTION
R-72-23

AUTHORIZING HIS HONOR, MAYOR DENNIS J. SULLIVAN, TO CONVEY CERTAIN REAL ESTATE ON 135 E. HOBART STREET.

CITY OF NASHUA

In the Year of Our Lord One Thousand Nine Hundred and Seventy-two

RESOLVED, By the Board of Aldermen of the City of Nashua

That His Honor, Mayor Dennis J. Sullivan, be and is hereby authorized and empowered to convey for and in consideration of the sum of NINE HUNDRED FIFTY EIGHT and 47/100ths ($958.47) DOLLARS to Henry Coburn of E. Hobart Street, Nashua, Hillsborough County, New Hampshire the following real estate:

Lots 63 to 70 inc., Sheet 129, 135 E. Hobart Street, Nashua, New Hampshire

IN THE BOARD OF ALDERMEN

First Reading	March 14, 1972	
Second Reading	March 28, 1972	
Passed	March 28, 1972	
	Attest:	Lionel Guilbert, City Clerk
		Donald L. Ethier, President
Approved	March 30, 1972	
	Dennis J. Sullivan, Mayor	

The foregoing is a true copy of the Resolution thereon.

Attest: Lionel Guilbert, City Clerk

RESOLUTION
R-72-24

HUD BEAUTIFICATION FUND FOR NEW NASHUA PUBLIC LIBRARY CONSTRUCTION

(Endorsed by Alderman Allan B. Silber)

CITY OF NASHUA

In the Year of Our Lord One Thousand Nine Hundred and Seventy-two

RESOLVED, By the Board of Aldermen of the City of Nashua

That $3,255.50 in HUD Beautification Funds for the new Nashua Public Library be expended for general library construction to replenish general funds expended for HUD beautification purposes.

IN THE BOARD OF ALDERMEN

First Reading	March 14, 1972	
Second Reading	March 28, 1972	
Passed	March 28, 1972	
	Attest:	Lionel Guilbert, City Clerk
		Donald L. Ethier, President
Approved	March 30, 1972	
	Dennis J. Sullivan, Mayor	

The foregoing is a true copy of the Resolution thereon.

Attest: Lionel Guilbert, City Clerk

RESOLUTION
R-72-26

AUTHORIZING FILING OF APPLICATION FOR HISTORIC PRESERVATION GRANT

(Endorsed by Alderman David W. Eldredge, Maurice L. Arel, Donald C. Davidson, Alice L. Dube and George Sargent)

CITY OF NASHUA

In the Year of Our Lord One Thousand Nine Hundred and Seventy-two

RESOLVED, By the Board of Aldermen of the City of Nashua

WHEREAS, Section 709 of Title VII of the Housing Act of 1961, as amended, provides for the making of grants of Federal funds by the Secretary of Housing and Urban Development to States and local public bodies to assist in financing the acquisition of title to or other permanent interests in areas, sites, and structures of historic or architectural value in urban areas, and in their restoration and improvement for public use and benefit, in accordance with the comprehensively planned development of the locality; and

WHEREAS, the City of Nashua (herein sometimes referred to as "Applicant"), deems it necessary and in the public interest to undertake an historic preservation project (hereinafter called the "Project") with Federal grant assistance to improve and restore certain property for historic preservation located in the City of Nashua, Hillsborough County and State of New Hampshire, described as the John M. Hunt Memorial Building; and

WHEREAS, title to or other permanent interests in said property have been previously acquired by the Applicant; and

WHEREAS, it is estimated that the cost of said improvement and restoration will be $157,697.00

WHEREAS, no relocation payments will be made, as there are no site occupants at present, and there will, therefore, be no displacement during improvement and restoration.

NOW, THEREFORE, BE IT RESOLVED BY THE BOARD OF ALDERMEN OF THE CITY OF NASHUA:

1. That an application be made to the Department of Housing and Urban Development for a grant in an amount authorized by Section 709 of Title VII of the Housing Act of 1961, as amended, which amount is presently estimated to be $78,848.50, and that the Applicant will pay the balance of the cost from funds available to it.

2. That the Honorable Dennis J. Sullivan, Mayor, City of Nashua, is hereby on behalf of the Applicant authorized and directed to execute and to file such application and an assurance of compliance with the Department of Housing and Urban Development regulations under Title VI of the Civil Rights Act of 1964, to execute such contract or contracts as may be necessary for the grant applied for, to provide such information and furnish such documents as may be required by the Department of Housing and Urban Development, and to act as the authorized correspondent and representative of the Applicant in the accomplishment of the Project.

3. That the proposed Project is in accord with the comprehensively planned development of the locality, and that should said grant be made, the Applicant will retain, maintain and preserve said property for public use and benefit and for the historic preservation purposes designated in said application and approved by the Department of Housing and Urban Development.

4. That the United States of America and the Secretary of Housing and Urban Development be, and they hereby are, assured of full compliance by the Applicant with regulations of the Department of Housing and Urban Development effectuating Title VI of the Civil Rights Act of 1964 and with Federal requirements relating to equal employment opportunity.

5. That the United States of America and the Secretary of Housing and Urban Development be, and they hereby are, assured of full compliance by the Applicant with the Federal labor standards imposed under Title VII of the Housing Act of 1961, as amended.

IN THE BOARD OF ALDERMEN

First Reading	March 14, 1972	
Second Reading	March 28, 1972	
Passed	March 28, 1972	
	Attest:	Lionel Guilbert, City Clerk
		Donald L. Ethier, President
Approved	March 29, 1972	
	Dennis J. Sullivan, Mayor	

The foregoing is a true copy of the Resolution thereon.

Attest: Lionel Guilbert, City Clerk

RESOLUTION
R-72-1

ALLOCATING UP TO $20,000.00 TO PURCHASE AND DEMOLISH THE GARAGE AT THE CORNER OF SPRING AND EAST HOLLIS STREETS.

(Endorsed by Mayor Dennis J. Sullivan)

CITY OF NASHUA

In the Year of Our Lord One Thousand Nine Hundred and Seventy-two

RESOLVED, By the Board of Aldermen of the City of Nashua

That up to $20,000.00 be allocated to purchase and demolish the garage at the corner of Spring and East Hollis Streets.

REASON:

In the interest of pedestrian and motorist safety; also upon the recommendation of the City Planner, this structure should be acquired and demolished.

IN THE BOARD OF ALDERMEN

First Reading	January 11, 1972	
Second Reading	April 25, 1972	
Passed	April 25, 1972	
	Attest:	Lionel Guilbert, City Clerk
		Donald L. Ethier, President
Approved	May 1, 1972	
	Dennis J. Sullivan, Mayor	

The foregoing is a true copy of the Resolution thereon.

Attest: Lionel Guilbert, City Clerk

RESOLUTION
R-72-29

ESTABLISHING A DEPARTMENTAL TRAFFIC COUNCIL

(Endorsed by Aldermen Donald C. Davidson, Allan B. Silber, George Sargent, Henry L. Naro and Roger Anctil)

CITY OF NASHUA

In the Year of Our Lord One Thousand Nine Hundred and Seventy-two

RESOLVED, By the Board of Aldermen of the City of Nashua

WHEREAS, the rapid growth and development being experienced by the City of Nashua is resulting in greatly increased traffic volumes;

WHEREAS, the increasing traffic volumes are heavily taxing the ability of the City's street system to move traffic safely and expeditiously;

WHEREAS, the City has yet to establish a department responsible for traffic planning and coordination;

WHEREAS, the TOPICS Report for the City of Nashua recommended the establishment of a Departmental Traffic Council to bring together on a regular formal basis, during normal business hours, the city officials whose responsibility most closely approximates that of a traffic engineer, and who must carry out current traffic improvements;

NOW, THEREFORE, BE IT RESOLVED BY THE BOARD OF ALDERMEN OF THE CITY OF NASHUA that there is hereby established a Departmental Traffic Council consisting of the following city department heads of their representatives: the City Engineer, the Superintendent of Public Works, the Chief of Police, the Fire Chief and the Planning Director.

The responsibilities of the Council are to be as follows:

1. Coordination of data on traffic volumes and accidents and review of traffic projects and improvements developed by each of the affected city departments;

2. Analysis of traffic data to determine areas of the City needing further engineering or technical study;

3. Coordination of and recommendations on all local, state and/or federal traffic projects and/or improvements within or likely to affect the city of Nashua; and

4. Guidance to the Board of Aldermen in the implementation of the recommendations of TOPICS. At least one member of the Departmental Traffic Council will meet each month with the Aldermanic Traffic Committee to discuss traffic projects and improvements planned or being implemented by each of the member departments and to report on any recommendations of the Council.

5. The Council will be responsible for carrying out all functions of a highway safety board.

(This Resolution supercedes Resolution R-71-195 passed 9/28/71)

IN THE BOARD OF ALDERMEN

First Reading:	April 11, 1972	
Second Reading:	April 25, 1972	
Passed:	April 25, 1972	
	Attest:	Lionel Guilbert, City Clerk
		Donald L. Ethier, President
Approved:	May 1, 1972	
	Dennis J. Sullivan, Mayor	

The foregoing is a true copy of the Resolution thereon.

Attest: Lionel Guilbert, City Clerk

RESOLUTION
R-72-17

CONTINUING PENSIONS IN FORCE
(SCHOOL DEPARTMENT)

CITY OF NASHUA

In the Year of Our Lord One Thousand Nine Hundred and Seventy-two

RESOLVED, By the Board of Aldermen of the City of Nashua

That the Pensions heretofore granted to the following former City Employees pursuant of the provisions of Chapter 226 of the Laws of 1923, Chapter 307 of the Laws of 1925, Chapter 292 of the Laws of 1943 and City Ordinances relating thereto, be and are hereby continued in force from January 1, 1972 to June 30, 1972 and that adjusted supplementary pensions not hereto granted be granted to the following former City Employees in the amounts hereinafter designated:

SCHOOL DEPARTMENT

PENSIONS

Walter Barry	$ 667.50
Rene Bouthillier	257.20
Dorothy DeWolfe	425.00
Joseph A. Hudon	435.20
Ella Keenan	217.50
Rose A. Lee	412.50
Ellen S. McMurrer	769.75
Alexander Mick	787.00
William Moran	348.20
John B. Paquette	316.50
Alphonse Rioux	643.60
	$5,279.95

SUPPLEMENTARY

Sadie Clancy	$ 41.95
Madlyn H. Crouse	242.22
Olla H. Dunlap	115.21
Alice E. Trow	52.33
Bessie Wingate	76.72
	$ 528.43

IN THE BOARD OF ALDERMEN

First Reading February 22, 1972
Second Reading May 23, 1972
Passed May 23, 1972
Attest: Lionel Guilbert, City Clerk
Donald L. Ethier, President

Approved May 26, 1972
Dennis J. Sullivan, Mayor

The foregoing is a true copy of the Resolution thereon.
Attest: Lionel Guilbert, City Clerk

RESOLUTION
R-72-18

CONTINUING PENSIONS IN FORCE
(OTHER DEPARTMENTS)
CITY OF NASHUA

In the Year of Our Lord One Thousand Nine Hundred and Seventy-two

RESOLVED, By the Board of Aldermen of the City of Nashua

That the pensions heretofore granted to the following former City Employees pursuant to the provisions of Chapter 226 of the Laws of 1923, Chapter 307 of the Laws of 1925, Chapter 292 of the Laws of 1943 and City Ordinances relating thereto, be and are hereby continued in force from January 1, 1972 to June 30, 1972, and that adjusted supplementary pensions not hereto granted be granted to the following former City Employees in the amount hereinafter designated:

POLICE DEPARTMENT

John M. Boyd	$ 210.18
Walter Conlon	516.00
Cecil Tibbetts	300.00
Arthur Morrill	266.64
Leo Letendre	300.00
Myrtle Latvis	300.00
Ray Wesson	543.00
Irving Cross	543.00
William Keenan	600.24
Charles Theroux	987.24
Louis Thibeault	516.00
William Anagnost	516.00
Alfred J. Pelletier	697.50
Albert Downey	697.50
Luc Boissonnault	683.10
Sylvia Graziano	636.66
John E. Barry	925.14
Edmond A. Dionne	1,117.50
Romeo Ouellette	1,029.54
Philip J. McLaughlin	1,477.44
Charles D. Hurley	1,871.10
Alphonse A. Zapenas	1,598.16
George H. Bowman	1,352.88
Eugene E. Tafe	2,102.94
Paul J. Tracey	2,925.00
Mrs. Armand Roussel	2,275.02
	$24,987.78

BOARD OF PUBLIC WORKS DEPT.

Howard March	$ 455.00

FIRE DEPARTMENT

Mrs. L. McCaugney	$ 90.00
W.J. Richard	275.00
L.R. Pike	275.00
P.J. Flanagan	275.00
H.A. Howe	275.00
M.E. Stevens	1,094.00
L. Soucy	50.72
J.W. Molloy	90.83
Roland H. Dube	89.47
	$ 2,515.02

PARK-RECREATION DEPARTMENT

Raymond F. Lee	$ 1,450.00
Rowland A. Conery	1,400.00
	$ 2,850.00

CITY HALL DEPARTMENT

George D. Sullivan	$ 807.00
Thomas Jean	577.50
	$ 1,384.50

PUBLIC LIBRARY

Christine B. Rockwood	$ 1,050.00
Marion A. Manning	1,262.50
Elizabeth Spring	1,494.82
Rachel A. Sanborn	2,038.50
	$ 5,845.82

BOARD OF HEALTH

Simon Roussel	$ 785.07
Alice Charest	407.00
Lillian M. Leveille	1,939.50
	$ 3,131.57

CITY CLERK'S DEPARTMENT

Mae E. McDermott	$ 780.00
Louise Burns	940.00
Lucille A. Lemay	1,445.50
	$ 3,165.50

CITY TREASURER & TAX COLLECTOR'S DEPARTMENT

Aurelia W. Conlon	$ 1,172.50
Edward R. Benoit	1,241.00
	$ 2,413.50

ASSESSOR'S DEPARTMENT

Gladys N. Clement	$ 818.00
Louis Richard	2,023.19
	$ 2,841.19

IN THE BOARD OF ALDERMEN

First Reading	February 22, 1972	
Second Reading	May 23, 1972	
Passed	May 23, 1972	
	Attest:	Lionel Guilbert, City Clerk
		Donald L. Ethier, President
Approved	May 26, 1972	
	Dennis J. Sullivan, Mayor	

The foregoing is a true copy of the Resolution thereon.

Attest: Lionel Guilbert, City Clerk

RESOLUTION
R-72-33

MAKING APPROPRIATIONS FOR THE SIX MONTH BUDGET – JANUARY 1, 1972 TO JUNE 30, 1972

CITY OF NASHUA

In the Year of Our Lord One Thousand Nine Hundred and Seventy-two

RESOLVED, By the Board of Aldermen of the City of Nashua

That in accordance with the recommendations of His Honor the Mayor, the following amounts are hereby appropriated for the several departments and for other needs of the City of Nashua for the six month budget beginning January 1, 1972 through June 30, 1972, and for the purpose of Section 50a of said City Charter, that took effect January 1, 1972; each item of this Budget shall be considered as a separate appropriation.

IN THE BOARD OF ALDERMEN

First Reading	April 25, 1972	
Second Reading	May 23, 1972	
Passed	May 23, 1972	
	Attest:	Lionel Guilbert, City Clerk Donald L. Ethier, President
Approved	May 26, 1972 Dennis J. Sullivan, Mayor	

The foregoing is a true copy of the Resolution thereon.

Attest: Lionel Guilbert, City Clerk

Nashua moves toward the Fiscal Year

MAYOR'S BUDGET

January 1st 1972 thru June 30 1973

Dennis J. Sullivan, Mayor

CITY OF NASHUA

1972-73 BUDGET INDEX

Page

GENERAL GOVERNMENT

500-01 Mayor's Office..... 1
02 Treasurer and Tax Collector..... 4
03 City Clerk..... 7
04 Accounting and Finance.....10
05 Personnel.....13
06 Purchasing.....16
07 City Solicitor.....19
08 Board of Aldermen.....22
09 Board of Assessors.....25
10 Board of Registrars.....28
11 Wards and Elections.....31
12 District Court.....34
13 Community Services.....37
14 Conservation Commission.....38
16 Animal Control - Dog Pound.....39
17 City Hall.....42
18 Printing.....45
19 Pension Funds.....48
20 Insurance.....49

PROTECTION OF PERSONS AND PROPERTY

21 Police Department.....50
22 Fire Department.....53
23 Water Supply.....56A
24 Street Lighting.....56
25 Plumbing Board.....57
26 Zoning Board.....58
27 Code Enforcement.....61
28 City Planning Board.....64
29 Civil Defense.....67

1972-73 BUDGET INDEX CONTD.

Page

HEALTH AND PUBLIC WELFARE

500-33 Board of Health..... 70
34 Old Age Assistance..... 73
35 General Welfare..... 74

HIGHWAYS AND BRIDGES

500-38 Board of Public Works..... 77

PUBLIC LIBRARIES AND RECREATION

500-41 Public Libraries..... 80
42 Parks and Recreation..... 83

PUBLIC SERVICE ENTERPRISES

500-45 Edgewood Cemetery..... 86
46 Suburban Cemeteries..... 89
47 Woodlawn Cemetery..... 92
48 Aeronautical Funds..... 95

EDUCATION

500-51 School Department..... 98
52 School Athletic.....101

INTEREST AND BONDED INDEBTEDNESS

500-55 Interest.....102
56 Bonded Indebtedness.....103

CONTINGENCY

500-59 Contingency.....104

CAPITAL IMPROVEMENTS

600's Capital Improvements.....105

REVENUE

Miscellaneous and Departmental.....106

CITY OF NASHUA, N. H.

1972-73 STANDARD BUDGET FORMAT

DEPARTMENT MAYOR'S OFFICE

DEPT. ACCOUNT # 500-01

		Six Month Budget 1/1/72 - 6/30/72		Fiscal Year 1973 July 1, 1972 -- June 30, 1973			18 Month Total
		Allowed	Expended	Request	Allowed	Allowed	Budget
I	PAYROLL						
01	Regular F/T	10,321	10,221	29,109	29,109	19,575	29,896
02	Part Time	2,000	1,965	7,642	7,642	7,642	9,642
03	Overtime	-0-	-0-	-0-	-0-	-0-	-0-
05	Holiday Pay	-0-	-0-	-0-	-0-	-0-	-0-
07	Longevity	-0-	-0-	-0-	-0-	-0-	-0-
08	Special	-0-	-0-	-0-	-0-	-0-	-0-
		12,321	12,186	36,751	36,751	27,217	39,538
II	UTILITIES						
31	Telephone	200	194	450	450	450	650
32	Electricity	-0-	-0-	-0-	-0-	-0-	-0-
33	Water	-0-	-0-	-0-	-0-	-0-	-0-
34	Heating Fuel	-0-	-0-	-0-	-0-	-0-	-0-
		200	194	450	450	450	650
III	SUPPLIES & MATERIALS						
41	Office	300	166	350	350	350	650
42	Janitorial	-0-	-0-	-0-	-0-	-0-	-0-
43	Postage	100	66	150	150	150	250
44	Printing	300	178	300	300'	300	600
45	Maj. Dept. Exp.	-0-	-0-	-0-	-0-	-0-	-0-
46	Clothing	-0-	-0-	-0-	-0-	-0-	-0-
47	Medical	-0-	-0-	-0-	-0-	-0-	-0-
48	Automotive	-0-	-0-	-0-	-0-	-0-	-0-
49	Educational	-0-	-0-	-0-	-0-	-0-	-0-
		700	410	800	800	800	1,500

500-01

1972-73 STANDARD BUDGET FORMAT CONTINUED

		Six Month Budget 1/1/72 - 6/30/72 Allowed	Expended	Fiscal Year 1973 July 1, 1972 -- June 30, 1973 Request	Allowed	Allowed	18 Month Total Budget
IV	SERVICES						
51	Legal	-0-	-0-	1,000	1,000	-0-	-0-
52	Financial	-0-	-0-	-0-	-0-	-0-	-0-
53	Professional	3,000	2,500	1,000	1,000	-0-	3,000
54	Advertising	100	37	-0-	-0-	-0-	100
55	Transportation	-0-	-0-	-0-	-0-	-0-	-0-
56	Rental	-0-	-0-	-0-	-0-	-0-	-0-
57	Computer Serv.	-0-	-0-	-0-	-0-	-0-	-0-
58	Stenographic	-0-	-0-	-0-	-0-	-0-	-0-
59	Miscellaneous	-0-	-0-	-0-	-0-	-0-	-0-
		3,100	2,537	2,000	2,000	-0-	3,100
V	FURNITURE & EQUIP.						
61	Office Furn.	-0-	-0-	3,000	3,000	1,500	1,500
62	Office Equip.	300	264	1,500	1,500	1,500	1,800
63	Other F/F	-0-	-0-	3,000	3,000	1,500	1,500
64	Other Equip.	-0-	-0-	-0-	-0-	-0-	-0-
65							
66	Equip. Rental	-0-	-0-	-0-	-0-	-0-	-0-
67							
68	Motor Vehicles	-0-	-0-	-0-	-0-	-0-	-0-
69	Miscellaneous	-0-	-0-	-0-	-0-	-0-	-0-
		300	264	7,500	7,500	4,500	4,800
VI	REPAIRS & MAINT.						
71	Office Furn.	-0-	-0-	-0-	-0-	-0-	-0-
72	Office Equip.	50	-0-	100	100	100	150
73	Other F & F	-0-	-0-	-0-	-0-	-0-	-0-
74	Other Equip.	-0-	-0-	-0-	-0-	-0-	-0-
75	Bldg. & Gnds.	-0-	-0-	-0-	-0-	-0-	-0-
76							
77							
78	Motor Vehicles	-0-	-0-	-0-	-0-	-0-	-0-
79	Miscellaneous	-0-	-0-	-0-	-0-	-0-	-0-
		50	-0-	100	100	100	150

1972-73 STANDARD BUDGET FORMAT CONTINUED

#500-01		Six Month Budget 1/1/72 - 6/30/72 Allowed	Expended	Fiscal Year 1973 July 1, 1972 -- June 30, 1973 Request	Allowed	Allowed	18 Month Total Budget
VII	MISCELLANEOUS						
81	Recreation	-0-	-0-	-0-	-0-	-0-	-0-
91	Travel	-0-	-0-	-0-	-0-	-0-	-0-
92	Clothing Allow.	-0-	-0-	-0-	-0-	-0-	-0-
93	Expense Accts.	875	750	1,500	1,500	1,500	2,375
94	Educ. & Sem.	-0-	-0-	500	500	500	500
95	Dues & Subsct.	-0-	-0-	50	50	50	50
96	Insurance	-0-	-0-	-0-	-0-	-0-	-0-
97	Welfare Costs	-0-	-0-	-0-	-0-	-0-	-0-
98							
99	Unclassified	200	99	1,000	250	250	450
		1,075	849	3,050	2,300	2,300	3,375
	TOTAL	17,746	16,440	50,651	49,901	35,367	53,113

CITY OF NASHUA, N. H.

1972-73 STANDARD BUDGET FORMAT

DEPARTMENT TREASURER & TAX COLLECTOR

DEPT. ACCOUNT # 500-02

		Six Month Budget 1/1/72 - 6/30/72		Fiscal Year 1973 July 1, 1972 -- June 30, 1973			18 Month Total
		Allowed	Expended	Request	Allowed	Allowed	Budget
I	PAYROLL						
01	Regular F/T	25,988	26,449	61,149	58,130	55,596	81,584
02	Part Time	-0-	32	1,000	800	800	800
03	Overtime	500	148	1,000	800	800	1,300
05	Holiday Pay	-0-	-0-	-0-	-0-	-0-	-0-
07	Longevity	-0-	-0-	700	700	700	700
08	Special	-0-	-0-	-0-	-0-	-0-	-0-
		26,488	26,629	63,849	60,430	57,896	84,384
II	UTILITIES						
31	Telephone	200	233	450	450	450	650
32	Electricity	-0-	-0-	-0-	-0-	-0-	-0-
33	Water	-0-	-0-	-0-	-0-	-0-	-0-
34	Heating Fuel	-0-	-0-	-0-	-0-	-0-	-0-
		200	233	450	450	450	650
III	SUPPLIES & MATERIALS						
41	Office	1,000	420	1,700	1,600	1,600	2,600
42	Janitorial	-0-	-0-	-0-	-0-	-0-	--0-
43	Postage	2,750	2,638	8,000	8,000	8,000	10,750
44	Printing	1,400	36	250	250	250	1,650
45	Maj. Dept. Exp.	-0-	-0-	-0-	-0-	-0-	-0-
46	Clothing	-0-	-0-	-0-	-0-	-0-	-0-
47	Medical	-0-	-0-	-0-	-0-	-0-	-0-
48	Automotive	-0-	-0-	-0-	-0-	-0-	-0-
49	Educational	-0-	-0-	-0-	-0-	-0-	-0-
		5,150	3,094	9,950	9,850	9,850	15,000

1972-73 STANDARD BUDGET FORMAT CONTINUED

#500-02		Six Month Budget 1/1/72 - 6/30/72 Allowed	Expended	Fiscal Year 1973 July 1, 1972 -- June 30, 1973 Request	Allowed	Allowed	18 Month Total Budget
IV	SERVICES						
51	Legal	200	12	900	900	-0-	200
52	Financial	-0-	-0-	500	500	500	500
53	Professional	-0-	-0-	-0-	-0-	-0-	-0-
54	Advertising	-0-	-0-	-0-	-0-	-0-	-0-
55	Transportation	-0-	-0-	-0-	-0-	-0-	-0-
56	Rental	-0-	-0-	-0-	-0-	-0-	-0-
57	Computer Serv.	-0-	-0-	-0-	-0-	-0-	-0-
58	Stenographic	-0-	-0-	-0-	-0-	-0-	-0-
59	Miscellaneous	200	60	-0-	-0-	0	200
		400	72	1,400	1,400	500	900
V	FURNITURE & EQUIP.						
61	Office Furn.	200	-0-	225	100	100	300
62	Office Equip.	400	-0-	750	750	750	1,150
63	Other F/F	-0-	-0-	-0-	-0-	-0-	-0-
64	Other Equip.	-0-	-0-	-0-	-0-	-0-	-0-
65							
66	Equip. Rental	-0-	-0-	140	140	140	140
67							
68	Motor Vehicles	-0-	-0-	-0-	-0-	-0-	-0-
69	Miscellaneous	-0-	-0-	-0-	-0-	-0-	-0-
		600	-0-	1,115	990	990	1,590
VI	REPAIRS & MAINT.						
71	Office Furn.	-0-	-0-	-0-	-0-	-0-	-0-
72	Office Equip.	260	127	426	400	400	660
73	Other F & F	-0-	-0-	-0-	-0-	-0-	-0-
74	Other Equip.	-0-	-0-	-0-	-0-	-0-	-0-
75	Bldg. & Gnds.	-0-	-0-	-0-	-0-	-0-	-0-
76							
77							
78	Motor Vehicles	-0-	-0-	-0-	-0-	-0-	-0-
79	Miscellaneous	-0-	-0-	-0-	-0-	-0-	-0-
		260	127	426	400	400	660

1972-73 STANDARD BUDGET FORMAT CONTINUED

#500-02		Six Month Budget 1/1/72 - 6/30/72 Allowed	Expended	Fiscal Year 1973 July 1, 1972 -- June 30, 1973 Request	Allowed	Allowed	18 Month Total Budget
VII	MISCELLANEOUS						
81	Recreation	-0-	-0-	-0-	-0-	-0-	-0-
91	Travel	100	62	85	85	85	185
92	Clothing Allow.	-0-	-0-	-0-	-0-	-0-	-0-
93	Expense Accts.	-0-	-0-	-0-	-0-	-0-	-0-
94	Educ. & Sem.	-0-	-0-	125	125	125	125
95	Dues & Subsct.	200	212	200	200	200	400
96	Insurance	-0-	-0-	-0-	-0-	-0-	-0-
97	Welfare Costs	-0-	-0-	-0-	-0-	-0-	-0-
98							
99	Unclassified	-0-	42	-0-	-0-	-0-	-0-
		300	316	410	410	410	710
	TOTAL	33,398	30,471	77,600	73,930	70,496	103,894

CITY OF NASHUA, N. H.

1972-73 STANDARD BUDGET FORMAT

DEPARTMENT CITY CLERK

DEPT. ACCOUNT # 500-03

		Six Month Budget 1/1/72 - 6/30/72		Fiscal Year 1973 July 1, 1972 -- June 30, 1973			18 Month Total Budget
		Allowed	Expended	Request	Allowed	Allowed	
I	PAYROLL						
01	Regular F/T	24,844	24,445	52,870	52,662	52,662	77,506
02	Part Time	2,000	1,561	2,000	1,500	1,500	3,500
03	Overtime	500	230	5,000	1,000	1,800	1,500
05	Holiday Pay	-0-	-0-	-0-	-0-	-0-	-0-
07	Longevity	-0-	-0-	300	300	300	300
08	Special	-0-	-0-	-0-	-0-	-0-	-0-
		27,344	26,236	60,170	55,462	55,462	82,806
II	UTILITIES						
31	Telephone	750	682	1,700	1,600	1,600	2,350
32	Electricity	-0-	-0-	-0-	-0-	-0-	-0-
33	Water	-0-	-0-	-0-	-0-	-0-	-0-
34	Heating Fuel	- -0-	-0-	-0-	-0-	-0-	-0-
		750	682	1,700	1,600	1,600	2,350
III	SUPPLIES & MATERIALS						
41	Office	1,500	1,535	5,200	3,600	3,600	5,100
42	Janitorial	-0-	-0-	-0-	-0-	-0-	-0-
43	Postage	150	80	400	400	400	550
44	Printing	1,100	1,226	10,000	9,000	9,000	10,100
45	Maj. Dept. Exp.	-0-	-0-	-0-	-0-	-0-	-0-
46	Clothing	-0-	-0-	-0-	-0-	-0-	-0-
47	Medical	-0-	-0-	-0-	-0-	-0-	-0-
48	Automotive	-0-	-0-	-0-	-0-	-0-	-0-
49	Educational	-0-	-0-	-0-	-0-	-0-	-0-
		2,750	2,841	15,600	13,000	13,000	15,750

1972-73 STANDARD BUDGET FORMAT CONTINUED

#500-03		Six Month Budget 1/1/72 - 6/30/72 Allowed	Expended	Fiscal Year 1973 July 1, 1972 -- June 30, 1973 Request	Allowed	Allowed	18 Month Total Budget
IV	SERVICES						
51	Legal	-0-	-0-	-0-	-0-	-0-	-0-
52	Financial	-0-	-0-	-0-	-0-	-0-	-0-
53	Professional	-0-	-0-	-0-	-0-	-0-	-0-
54	Advertising	150	125	600	500	500	650
55	Transportation	-0-	-0-	-0-	-0-	-0-	-0-
56	Rental	-0-	-0-	-0-	-0-	-0-	-0-
57	Computer Serv.	-0-	-0-	-0-	-0-	-0-	-0-
58	Stenographic	-0-	-0-	-0-	-0-	-0-	-0-
59	Miscellaneous	-0-	-0-	-0-	-0-	-0-	-0-
		150	125	600	500	500	650
V	FURNITURE & EQUIP.						
61	Office Furn.	-0-	-0-	-0-	-0-	-0-	-0-
62	Office Equip.	500	-0-	450	200	200	700
63	Other F/F	-0-	-0-	250	200	200	200
64	Other Equip.	-0-	-0-	-0-	-0-	-0-	-0-
65							
66	Equip. Rental	400	300	700	700	700	1,100
67							
68	Motor Vehicles	-0-	-0-	-0-	-0-	-0-	-0-
69	Miscellaneous	-0-	-0-	-0-	-0-	-0-	-0-
		900	300	1,400	1,100	1,100	2,000
VI	REPAIRS & MAINT.						
71	Office Furn.	-0-	-0-	-0-	-0-	-0-	-0-
72	Office Equip.	400	361	1,100	750	750	1,150
73	Other F & F	-0-	-0-	-0-	-0-	-0-	-0-
74	Other Equip.	-0-	-0-	-0-	-0-	-0-	-0-
75	Bldg. & Gnds.	-0-	-0-	-0-	-0-	-0-	-0-
76							
77							
78	Motor Vehicles	-0-	-0-	-0-	-0-	-0-	-0-
79	Miscellaneous	100	-0-	-0-	-0-	-0-	100
		500	361	1,100	750	750	1,250

1972-73 STANDARD BUDGET FORMAT CONTINUED

#500-03		Six Month Budget 1/1/72 - 6/30/72 Allowed	Expended	Fiscal Year 1973 July 1, 1972 -- June 30, 1973 Request	Allowed	Allowed	18 Month Total Budget
VII	MISCELLANEOUS						
81	Recreation	-0-	-0-	-0-	-0-	-0-	-0-
91	Travel	200	41	400	300	300	500
92	Clothing Allow.	-0-	-0-	-0-	-0-	-0-	-0-
93	Expense Accts.	-0-	-0-	-0-	-0-	-0-	-0-
94	Educ. & Sem.	-0-	-0-	100	100	100	100
95	Dues & Subsct.	100	68	150	100	100	200.
96	Insurance	-0-	-0-	-0-	-0-	-0-	-0-
97	Welfare Costs	-0-	-0-	-0-	-0-	-0-	-0-
98							
99	Unclassified	500	739	-0-	-0-	-0-	500
		800	848	650	500	500	1,300
	TOTAL	33,194	31,393	81,220	72,912	72,912	106,106

CITY OF NASHUA, N. H.

1972-73 STANDARD BUDGET FORMAT

DEPARTMENT ACCOUNTING & FINANCE

DEPT. ACCOUNT # 500-04

		Six Month Budget 1/1/72 - 6/30/72		Fiscal Year 1973 July 1, 1972 -- June 30, 1973			18 Month Total
		Allowed	Expended	Request	Allowed	Allowed	Budget
I	PAYROLL						
01	Regular F/T	12,100	11,658	34,236	33,322*	33,322	45,422
02	Part Time	200	115	500	500	-0-	200
03	Overtime	-0-	-0-	1,000	750	750	750
05	Holiday Pay	-0-	-0-	-0-	-0-	-0-	-0-
07	Longevity	-0-	-0-	-0-	-0-	-0-	-0-
08	Special	-0-	-0-	-0-	-0-	-0-	-0-
		12,300	11,773	35,736	34,572	34,072	46,372
II	UTILITIES						
31	Telephone	200	138	375	375	375	575
32	Electricity	-0-	-0-	-0-	-0-	-0-	-0-
33	Water	-0-	-0-	-0-	-0-	-0-	-0-
34	Heating Fuel	-0-	-0-	-0-	-0-	-0-	-0-
		200	138	375	375	375	575
III	SUPPLIES & MATERIALS						
41	Office	150	146	1,800	900	900	1,050
42	Janitorial	-0-	-0-	-0-	-0-	-0-	-0-
43	Postage	30	16	100	100	100	130
44	Printing	150	50	300	300	300	450
45	Maj. Dept. Exp.	-0-	-0-	5,100	4,525	4,525	4,525
46	Clothing	-0-	-0-	-0-	-0-	-0-	-0-
47	Medical	-0-	-0-	-0-	-0-	-0-	-0-
48	Automotive	-0-	-0-	-0-	-0-	-0-	-0-
49	Educational	-0-	-0-	150	125	125	125
		330	212	7,450	5,950	5,950	6,280

1972-73 STANDARD BUDGET FORMAT CONTINUED

#500-04		Six Month Budget 1/1/72 - 6/30/72 Allowed	Expended	Fiscal Year 1973 July 1, 1972 -- June 30, 1973 Request	Allowed	Allowed	18 Month Total Budget
IV	SERVICES						
51	Legal	-0-	-0-	-0-	-0-	-0-	-0-
52	Financial	6,000	7,225	8,500	8,500	8,500	14,500
53	Professional	-0-	-0-	-0-	-0-	-0-	-0-
54	Advertising	-0-	-0-	-0-	-0-	-0-	-0-
55	Transportation	-0-	-0-	-0-	-0-	-0-	-0-
56	Rental	-0-	-0-	-0-	-0-	-0-	-0-
57	Computer Serv.	-0-	-0-	-0-	-0-	-0-	-0-
58	Stenographic	-0-	-0-	-0-	-0-	-0-	-0-
59	Miscellaneous	-0-	-0-	-0-	-0-	-0-	-0-
		6,000	7,225	8,500	8.500	8,500	14,500
V	FURNITURE & EQUIP.						
61	Office Furn.	100	-0-	180	180	180	280
62	Office Equip.	800	230	450	450	450	1,250
63	Other F/F	-0-	-0-	500	365	365	365
64	Other Equip.	-0-	-0-	-0-	-0-	-0-	-0-
65							
66	Equip. Rental	-0-	-0-	100	100	100	100
67							
68	Motor Vehicles	-0-	-0-	-0-	-0-	-0-	-0-
69	Miscellaneous	-0-	-0-	-0-	-0-	-0-	-0-
		900	230	1,230	1,095	1,095	1,995
VI	REPAIRS & MAINT.						
71	Office Furn.	-0-	-0-	-0-	-0-	-0-	-0-
72	Office Equip.	-0-	-0-	300	300	300	300
73	Other F & F	-0-	-0-	-0-	-0-	-0-	-0-
74	Other Equip.	-0-	-0-	-0-	-0-	-0-	-0-
75	Bldg. & Gnds.	-0-	-0-	-0-	-0-	-0-	-0-
76							
77							
78	Motor Vehicles	-0-	-0-	-0-	-0-	-0-	-0-
79	Miscellaneous	-0-	-0-	-0-	-0-	-0-	-0-
		-0-	-0-	300	300	300	300

1972-73 STANDARD BUDGET FORMAT CONTINUED

#500-04		Six Month Budget 1/1/72 - 6/30/72 Allowed	Expended	Fiscal Year 1973 July 1, 1972 -- June 30, 1973 Request	Allowed	Allowed	18 Month Total Budget
VII	MISCELLANEOUS						
81	Recreation	-0-	-0-	-0-	-0-	-0-	-0-
91	Travel	50	-0-	150	150	150	200
92	Clothing Allow.	-0-	-0-	-0-	-0-	-0-	-0-
93	Expense Accts.	-0-	-0-	-0-	-0-	-0-	-0-
94	Educ. & Sem.	50	-0-	150	150	150	200
95	Dues & Subsct.	-0-	-0-	100	100	100	100
96	Insurance	-0-	-0-	-0-	-0-	-0-	-0-
97	Welfare Costs	-0-	-0-	-0-	-0-	-0-	-0-
98							
99	Unclassified	100	88	50	-0-	-0-	100
		200	88	450	400	400	600
	TOTAL	19,930	19,666	54,041	51.192	50,692	70,622

CITY OF NASHUA, N. H.

1972-73 STANDARD BUDGET FORMAT

DEPARTMENT PERSONNEL

DEPT. ACCOUNT # 500-05

		Six Month Budget 1/1/72 - 6/30/72		Fiscal Year 1973 July 1, 1972 -- June 30, 1973			18 Month Total
		Allowed	Expended	Request	Allowed	Allowed	Budget
I	PAYROLL						
01	Regular F/T	-0-	-0-	13,312	688	688	688
02	Part Time	-0-	-0-	500	500	500	500
03	Overtime	-0-	-0-	100	100	100	100
05	Holiday Pay	-0-	-0-	-0-	-0-	-0-	-0-
07	Longevity	-0-	-0-	-0-	-0-	-0-	-0-
08	Special	-0-	-0-	-0-	-0-	-0-	-0-
		-0-	-0-	13,912	1,288	1,288	1,288
II	UTILITIES						
31	Telephone	150	192	360	360	360	510
32	Electricity	-0-	-0-	-0-	-0-	-0-	-0-
33	Water	-0-	-0-	-0-	-0-	-0-	-0-
34	Heating Fuel	-0-	-0-	-0-	-0-	-0-	-0-
		150	192	360	360	360	510
III	SUPPLIES & MATERIALS						
41	Office	100	198	240	240	240	340
42	Janitorial	-0-	-0-	-0-	-0-	-0-	-0-
43	Postage	10	20	50	50	50	60
44	Printing	350	350	350	200	200	550
45	Maj. Dept. Exp.	-0-	-0-	-0-	-0-	-0-	-0-
46	Clothing	-0-	-0-	-0-	-0-	-0-	-0-
47	Medical	-0-	-0-	-0-	-0-	-0-	-0-
48	Automotive	-0-	-0-	-0-	-0-	-0-	-0-
49	Educational	-0-	-0-	50	50	50	50
		460	568	690	540	540	1,000

1972-73 STANDARD BUDGET FORMAT CONTINUED

#500-05		Six Month Budget 1/1/72 - 6/30/72 Allowed	Expended	Fiscal Year 1973 July 1, 1972 -- June 30, 1973 Request	Allowed	Allowed	18 Month Total Budget
IV	SERVICES						
51	Legal	-0-	-0-	-0-	-0-	-0-	-0-
52	Financial	-0-	-0-	-0-	-0-	-0-	-0-
53	Professional	3,000	5,280	2,500	2,500	2,500	5,500
54	Advertising	200	159	1,000	1,000	750	950
55	Transportation	-0-	-0-	-0-	-0-	-0-	-0-
56	Rental	-0-	-0-	-0-	-0-	-0-	-0-
57	Computer Serv.	-0-	-0-	-0-	-0-	-0-	-0-
58	Stenographic	-0-	-0-	200	200	-0-	-0-
59	Miscellaneous	-0-	-0-	200	-0-	-0-	-0-
		3,200	5,439	3,900	3,700	3,250	6,450
V	FURNITURE & EQUIP.						
61	Office Furn.	250	205	40	40	40	290
62	Office Equip.	150	3	-0-	-0-	-0-	150
63	Other F/F	-0-	105	80	80	80	80
64	Other Equip.	-0-	-0-	-0-	-0-	-0-	-0-
65							
66	Equip. Rental	-0-	-0-	-0-	-0-	-0-	-0-
67							
68	Motor Vehicles	-0-	-0-	-0-	-0-	-0-	-0-
69	Miscellaneous	-0-	-0-	50	50	-0-	-0-
		400	313	170	170	120	520
VI	REPAIRS & MAINT.						
71	Office Furn.	-0-	-0-	10	-0-	-0-	-0-
72	Office Equip.	-0-	-0-	50	50	50	50
73	Other F & F	-0-	-0-	10	-0-	-0-	-0-
74	Other Equip.	-0-	-0-	-0-	-0-	-0-	-0-
75	Bldg. & Gnds.	-0-	-0-	-0-	-0-	-0-	-0-
76							
77							
78	Motor Vehicles	-0-	-0-	-0-	-0-	-0-	-0-
79	Miscellaneous	-0-	-0-	-0-	-0-	-0-	-0-
		-0-	-0-	70	50	50	50

1972-73 STANDARD BUDGET FORMAT CONTINUED

#500-05		Six Month Budget 1/1/72 - 6/30/72 Allowed	Expended	Fiscal Year 1973 July 1, 1972 -- June 30, 1973 Request	Allowed	Allowed	18 Month Total Budget
VII	MISCELLANEOUS						
81	Recreation	-0-	-0-	-0-	-0-	-0-	-0-
91	Travel	50	22	100	100	100	150
92	Clothing Allow.	-0-	-0-	-0-	-0-	-0-	-0-
93	Expense Accts.	-0-	-0-	-0-	-0-	-0-	-0-
94	Educ. & Sem.	-0-	28	100	100	100	100
95	Dues & Subsct.	-0-	-0-	170	170	70	70
96	Insurance	-0-	-0-	-0-	-0-	-0-	-0-
97	Welfare Costs	-0-	-0-	-0-	-0-	-0-	-0-
98							
99	Unclassified	40	16	-0-	-0-	-0-	40
		90	66	370	370	270	360
	TOTAL	4,300	6,578	19,472	6,478	5,878	10,178

CITY OF NASHUA, N. H.

1972-73 STANDARD BUDGET FORMAT

DEPARTMENT PURCHASING

DEPT. ACCOUNT # 500-06

		Six Month Budget 1/1/72 - 6/30/72		Fiscal Year 1973 July 1, 1972 -- June 30, 1973			18 Month Total
		Allowed	Expended	Request	Allowed	Allowed	Budget
I	PAYROLL						
01	Regular F/T	1,000	-0-	5,024	5,024*	5,024	6,024
02	Part Time	-0-	-0-	-0-	-0-	-0-	-0-
03	Overtime	-0-	-0-	-0-	-0-	-0-	-0-
05	Holiday Pay	-0-	-0-	-0-	-0-	-0-	-0-
07	Longevity	-0-	-0-	-0-	-0-	-0-	-0-
08	Special	-0-	-0-	-0-	-0-	-0-	-0-
		1,000	-0-	5,024	5,024	5,024	6,024
II	UTILITIES						
31	Telephone	250	188	450	450	450	450
32	Electricity	-0-	-0-	-0-	-0-	-0-	-0-
33	Water	-0-	-0-	-0-	-0-	-0-	-0-
34	Heating Fuel	-0-	-0-	-0-	-0-	-0-	-0-
		250	188	450	450	450	700
III	SUPPLIES & MATERIALS						
41	Office	150	123	300	300	300	450
42	Janitorial	-0-	-0-	-0-	-0-	-0-	-0-
43	Postage	50	41	100	100	100	150
44	Printing	500	-0-	400	400	400	900
45	Maj. Dept. Exp.	-0-	-0-	-0-	-0-	-0-	-0-
46	Clothing	-0-	-0-	-0-	-0-	-0-	-0-
47	Medical	-0-	-0-	-0-	-0-	-0-	-0-
48	Automotive	-0-	-0-	-0-	-0-	-0-	-0-
49	Educational	-0-	-0-	-0-	-0-	-0-	-0-
		700	164	800	800	800	1,500

1972-73 STANDARD BUDGET FORMAT CONTINUED

#500-06		Six Month Budget 1/1/72 - 6/30/72 Allowed	Expended	Fiscal Year 1973 July 1, 1972 -- June 30, 1973 Request	Allowed	Allowed	18 Month Total Budget
IV	SERVICES						
51	Legal	-0-	-0-	-0-	-0-	-0-	-0-
52	Financial	-0-	-0-	-0-	-0-	-0-	-0-
53	Professional	-0-	-0-	-0-	-0-	-0-	-0-
54	Advertising	100	43	1,200	1,200	1,200	1,300
55	Transportation	-0-	-0-	-0-	-0-	-0-	-0-
56	Rental	-0-	-0-	-0-	-0-	-0-	-0-
57	Computer Serv.	-0-	-0-	-0-	-0-	-0-	-0-
58	Stenographic	-0-	-0-	-0-	-0-	-0-	-0-
59	Miscellaneous	-0-	-0-	-0-	-0-	-0-	-0-
		100	43	1,200	1,200	1,200	1,300
V	FURNITURE & EQUIP.						
61	Office Furn.	-0-	-0-	-0-	-0-	-0-	-0-
62	Office Equip.	-0-	-0-	-0-	-0-	-0-	-0-
63	Other F/F	100	70	200	200	200	300
64	Other Equip.	-0-	-0-	-0-	-0-	-0-	-0-
65							
66	Equip. Rental	-0-	-0-	-0-	-0-	-0-	-0-
67							
68	Motor Vehicles	-0-	-0-	-0-	-0-	-0-	-0-
69	Miscellaneous	-0-	-0-	-0-	-0-	-0-	-0-
		100	70	200	200	200	300
VI	REPAIRS & MAINT.						
71	Office Furn.	10	-0-	-0-	-0-	-0-	10
72	Office Equip.	-0-	-0-	50	50	50	50
73	Other F & F	15	-0-	100	100	100	115
74	Other Equip.	-0-	-0-	-0-	-0-	-0-	-0-
75	Bldg. & Gnds.	-0-	-0-	-0-	-0-	-0-	-0-
76							
77							
78	Motor Vehicles	-0-	-0-	-0-	-0-	-0-	-0-
79	Miscellaneous	-0-	-0-	-0-	-0-	-0-	-0-
		25	-0-	150	150	150	175

1972-73 STANDARD BUDGET FORMAT CONTINUED

#500-06		Six Month Budget 1/1/72 - 6/30/72 Allowed	Expended	Fiscal Year 1973 July 1, 1972 -- June 30, 1973 Request	Allowed	Allowed	18 Month Total Budget
VII	MISCELLANEOUS						
81	Recreation	-0-	-0-	-0-	-0-	-0-	-0-
91	Travel	100	21	250	250	50	150
92	Clothing Allow.	-0-	-0-	-0-	-0-	-0-	-0-
93	Expense Accts.	-0-	-0-	-0-	-0-	-0-	-0-
94	Educ. & Sem.	-0-	-0-	-0-	-0-	-0-	-0-
95	Dues & Subsct.	-0-	-0-	50	50	50	50
96	Insurance	-0-	-0-	-0-	-0-	-0-	-0-
97	Welfare Costs	-0-	-0-	-0-	-0-	-0-	-0-
98							
99	Unclassified	50	56	150	-0-	-0-	50
		150	77	450	300	100	250
	TOTAL	2,325	542	8,274	8,124	7,924	10,249

CITY OF NASHUA, N. H.

1972-73 STANDARD BUDGET FORMAT

DEPARTMENT LEGAL SERVICES

DEPT. ACCOUNT # 500-07

		Six Month Budget 1/1/72 - 6/30/72		Fiscal Year 1973 July 1, 1972 -- June 30, 1973			18 Month Total
		Allowed	Expended	Request	Allowed	Allowed	Budget
I	PAYROLL						
01	Regular F/T	1,800	1,231	14,763	11,072*	11,072	12,872
02	Part Time	375	77	-0-	-0-	-0-	375
03	Overtime	-0-	-0-	-0-	-0-	-0-	-0-
05	Holiday Pay	-0-	-0-	-0-	-0-	-0-	-0-
07	Longevity	-0-	-0-	-0-	-0-	-0-	-0-
08	Special	-0-	-0-	-0-	-0-	-0-	-0-
		2,175	1,308	14,763	11,072	11,072	13,247
II	UTILITIES						
31	Telephone	-0-	-0-	375	280	280	280
32	Electricity	-0-	-0-	-0-	-0-	-0-	-0-
33	Water	-0-	-0-	-0-	-0-	-0-	-0-
34	Heating Fuel	-0-	-0-	-0-	-0-	-0-	-0-
		-0-	-0-	375	280	280	280
III	SUPPLIES & MATERIALS						
41	Office	200	-0-	150	150	150	350
42	Janitorial	-0-	-0-	-0-	-0-	-0-	-0-
43	Postage	-0-	-0-	100	100	100	100
44	Printing	-0-	-0-	100	100	100	100
45	Maj. Dept. Exp.	-0-	-0-	-0-	-0-	-0-	-0-
46	Clothing	-0-	-0-	-0-	-0-	-0-	-0-
47	Medical	-0-	-0-	-0-	-0-	-0-	-0-
48	Automotive	-0-	-0-	-0-	-0-	-0-	-0-
49	Educational	-0-	-0-	-0-	-0-	-0-	-0-
		200	-0-	350	350	350	550

1972-73 STANDARD BUDGET FORMAT CONTINUED

#500-07		Six Month Budget 1/1/72 - 6/30/72 Allowed	Expended	Fiscal Year 1973 July 1, 1972 -- June 30, 1973 Request	Allowed	Allowed	18 Month Total Budget
IV	SERVICES						
51	Legal	3,000	1,598	5,000	5,000	16,750	19,750
52	Financial	-0-	-0-	-0-	-0-	-0-	-0-
53	Professional	-0-	-0-	-0-	-0-	-0-	-0-
54	Advertising	-0-	-0-	-0-	-0-	-0-	-0-
55	Transportation	-0-	-0-	-0-	-0-	-0-	-0-
56	Rental	-0-	-0-	-0-	-0-	-0-	-0-
57	Computer Serv.	-0-	-0-	-0-	-0-	-0-	-0-
58	Stenographic	-0-	-0-	750	750	750	750
59	Miscellaneous	-0-	-0-	-0-	-0-	-0-	-0-
		3,000	1,598	5,750	5,750	17,500	20,500
V	FURNITURE & EQUIP.						
61	Office Furn.	-0-	-0-	-0-	-0-		
62	Office Equip.	-0-	-0-	-0-	-0-		
63	Other F/F	-0-	-0-	-0-	-0-		
64	Other Equip.	-0-	-0-	-0-	-0-		
65							
66	Equip. Rental	-0-	-0-	-0-	-0-		
67							
68	Motor Vehicles	-0-	-0-	-0-	-0-		
69	Miscellaneous	-0-	-0-	-0-	-0-		
		-0-	-0-	-0-	-0-	-0-	-0-
VI	REPAIRS & MAINT.						
71	Office Furn.	-0-	-0-	-0-	-0-		
72	Office Equip.	-0-	-0-	-0-	-0-		
73	Other F & F	-0-	-0-	-0-	-0-		
74	Other Equip.	-0-	-0-	-0-	-0-		
75	Bldg. & Gnds.	-0-	-0-	-0-	-0-		
76							
77							
78	Motor Vehicles	-0-	-0-	-0-	-0-		
79	Miscellaneous	-0-	-0-	-0-	-0-		
		-0-	-0-	-0-	-0-	-0-	-0-

1972-73 STANDARD BUDGET FORMAT CONTINUED

#500-07		Six Month Budget 1/1/72 - 6/30/72 Allowed	Expended	Fiscal Year 1973 July 1, 1972 -- June 30, 1973 Request	Allowed	Allowed	18 Month Total Budget
VII	MISCELLANEOUS						
81	Recreation	-0-	-0-	-0-	-0-	-0-	-0-
91	Travel	200	-0-	600	450*	450	650
92	Clothing Allow.	-0-	-0-	-0-	-0-	-0-	-0-
93	Expense Accts.	-0-	-0-	-0-	-0-	-0-	-0-
94	Educ. & Sem.	-0-	-0-	-0-	-0-	-0-	-0-
95	Dues & Subsct.	75	45	200	200	200	275
96	Insurance	-0-	-0-	-0-	-0-	-0-	-0-
97	Welfare Costs	-0-	-0-	-0-	-0-	-0-	-0-
98							
99	Unclassified	100	-0-	-0-	-0-	-0-	100
		375	45	800	650	650	1,025
	TOTAL	5,750	2,951	22,038	18,102	29,852	35,602

CITY OF NASHUA, N. H.

1972-73 STANDARD BUDGET FORMAT

DEPARTMENT BOARD OF ALDERMEN

DEPT. ACCOUNT # 500-08

		Six Month Budget 1/1/72 - 6/30/72 Allowed	Expended	Fiscal Year 1973 July 1, 1972 -- June 30, 1973 Request	Allowed	Allowed	18 Month Total Budget
I	PAYROLL						
01	Regular F/T	12,300	-0-	22,770	22,770	22,770	35,070
02	Part Time	-0-	-0-	-0-	-0-	-0-	-0-
03	Overtime	-0-	-0-	-0-	-0-	-0-	-0-
05	Holiday Pay	-0-	-0-	-0-	-0-	-0-	-0-
07	Longevity	-0-	-0-	-0-	-0-	-0-	-0-
08	Special	-0-	-0-	200	-0-	-0-	-0-
		12,300	-0-	22,970	22,770	22,770	35,070
II	UTILITIES						
31	Telephone	-0-	-0-	-0-	-0-		
32	Electricity	-0-	-0-	-0-	-0-		
33	Water	-0-	-0-	-0-	-0-		
34	Heating Fuel	-0-	-0-	-0-	-0-		
		-0-	-0-	-0-	-0-	-0-	-0-
III	SUPPLIES & MATERIALS						
41	Office	-0-	-0-	-0-	-0-	-0-	-0-
42	Janitorial	-0-	-0-	-0-	-0-	-0-	-0-
43	Postage	-0-	-0-	-0-	-0-	-0-	-0-
44	Printing	100	113	250	250	250	350
45	Maj. Dept. Exp.	-0-	-0-	-0-	-0-	-0-	-0-
46	Clothing	-0-	-0-	-0-	-0-	-0-	-0-
47	Medical	-0-	-0-	-0-	-0-	-0-	-0-
48	Automotive	-0-	-0-	-0-	-0-	-0-	-0-
49	Educational	-0-	-0-	-0-	-0-	-0-	-0-
		100	113	250	250	250	350

1972-73 STANDARD BUDGET FORMAT CONTINUED

#500-08		Six Month Budget 1/1/72 - 6/30/72 Allowed	Expended	Fiscal Year 1973 July 1, 1972 -- June 30, 1973 Request	Allowed	Allowed	18 Month Total Budget
IV	SERVICES						
51	Legal	-0-	-0-	-0-	-0-	-0-	-0-
52	Financial	-0-	-0-	-0-	-0-	-0-	-0-
53	Professional	-0-	-0-	-0-	-0-	-0-	-0-
54	Advertising	-0-	-0-	-0-	-0-	-0-	-0-
55	Transportation	-0-	-0-	-0-	-0-	-0-	-0-
56	Rental	-0-	-0-	-0-	-0-	-0-	-0-
57	Computer Serv.	-0-	-0-	-0-	-0-	-0-	-0-
58	Stenographic	400	369	1,000	1,000	1,000	1,400
59	Miscellaneous	100	9	250	-0-	-0-	100
		500	378	1,250	1,000	1,000	1,500
V	FURNITURE & EQUIP.						
61	Office Furn.	-0-	-0-	-0-	-0-		
62	Office Equip.	-0-	-0-	-0-	-0-		
63	Other F/F	-0-	-0-	-0-	-0-		
64	Other Equip.	-0-	-0-	-0-	-0-		
65							
66	Equip. Rental	-0-	-0-	-0-	-0-		
67							
68	Motor Vehicles	-0-	-0-	-0-	-0-		
69	Miscellaneous	-0-	-0-	-0-	-0-		
		-0-	-0-	-0-	-0-	-0-	-0-
VI	REPAIRS & MAINT.						
71	Office Furn.	-0-	-0-	-0-	-0-		
72	Office Equip.	-0-	-0-	-0-	-0-		
73	Other F & F	-0-	-0-	-0-	-0-		
74	Other Equip.	-0-	-0-	-0-	-0-		
75	Bldg. & Gnds.	-0-	-0-	-0-	-0-		
76							
77							
78	Motor Vehicles	-0-	-0-	-0-	-0-		
79	Miscellaneous	-0-	-0-	-0-	-0-		
		-0-	-0-	-0-	-0-	-0-	-0-

1972-73 STANDARD BUDGET FORMAT CONTINUED

#500-08		Six Month Budget 1/1/72 - 6/30/72 Allowed	Expended	Fiscal Year 1973 July 1, 1972 -- June 30, 1973 Request	Allowed	Allowed	18 Month Total Budget
VII	MISCELLANEOUS						
81	Recreation	-0-	-0-	-0-	-0-	-0-	-0-
91	Travel	3,750	3,750	7,500	7,500	7,500	11,250
92	Clothing Allow.	-0-	-0-	-0-	-0-	-0-	-0-
93	Expense Accts.	-0-	-0-	-0-	-0-	-0-	-0-
94	Educ. & Sem.	-0-	-0-	-0-	-0-	-0-	-0-
95	Dues & Subsct.	-0-	-0-	-0-	-0-	-0-	-0-
96	Insurance	-0-	-0-	-0-	-0-	-0-	-0-
97	Welfare Costs	-0-	-0-	-0-	-0-	-0-	-0-
98							
99	Unclassified	-0-	-0-	-0-	-0-	-0-	-0-
		3,750	3,750	7,500	7,500	7,500	11,250
	TOTAL	16,650	4,241	31,970	31,520	31,520	48,170

CITY OF NASHUA, N. H.

1972-73 STANDARD BUDGET FORMAT

DEPARTMENT BOARD OF ASSESSORS

DEPT. ACCOUNT # 500-09

		Six Month Budget 1/1/72 - 6/30/72		Fiscal Year 1973 July 1, 1972 -- June 30, 1973			18 Month Total
		Allowed	Expended	Request	Allowed	Allowed	Budget
I	PAYROLL						
01	Regular F/T	16,418	16,265	42,972	41,990	41,090	57,508
02	Part Time	4,000	3,993	8,900	8,600	8,600	12,600
03	Overtime	-0-	21	-0-	-0-	-0-	-0-
05	Holiday Pay	-0-	-0-	-0-	-0-	-0-	-0-
07	Longevity	-0-	-0-	100	100	100	100
08	Special	550	550	-0-	-0-	-0-	550
		20,968	20,829	51,972	50,690	49,790	70,758
II	UTILITIES						
31	Telephone	380	420	960	960	960	1,340
32	Electricity	-0-	-0-	-0-	-0-	-0-	-0-
33	Water	-0-	-0-	-0-	-0-	-0-	-0-
34	Heating Fuel	-0-	-0-	-0-	-0-	-0-	-0-
		380	420	960	960	960	1,340
III	SUPPLIES & MATERIALS						
41	Office	200	110	600	500	500	700
42	Janitorial	-0-	-0-	-0-	-0-	-0-	-0-
43	Postage	900	1,010	1,300	1,300	1,300	2,200
44	Printing	230	299	300	300	300	530
45	Maj. Dept. Exp.	-0-	-0-	-0-	-0-	-0-	-0-
46	Clothing	-0-	-0-	-0-	-0-	-0-	-0-
47	Medical	-0-	-0-	-0-	-0-	-0-	-0-
48	Automotive	-0-	-0-	-0-	-0-	-0-	-0-
49	Educational	-0-	-0-	-0-	-0-	-0-	-0-
		1,330	1,419	2,200	2,100	2,100	3,430

1972-73 STANDARD BUDGET FORMAT CONTINUED

#500-09		Six Month Budget 1/1/72 - 6/30/72 Allowed	Expended	Fiscal Year 1973 July 1, 1972 -- June 30, 1973 Request	Allowed	Allowed	18 Month Total Budget
IV	SERVICES						
51	Legal	3,000	2,769	3,000	3,000	-0-	3,000
52	Financial	-0-	-0-	-0-	-0-	-0-	-0-
53	Professional	2,800	2,771	850	800	800	3,600
54	Advertising	100	113	100	100	100	200
55	Transportation	-0-	-0-	-0-	-0-	-0-	-0-
56	Rental	-0-	-0-	-0-	-0-	-0-	-0-
57	Computer Serv.	-0-	-0-	7,000	7,000	7,000	7,000
58	Stenographic	-0-	-0-	-0-	-0-	-0-	-0-
59	Miscellaneous	-0-	-0-	900	600	600	600
		5,900	5,653	11,850	11,500	8,500	14,400
V	FURNITURE & EQUIP.						
61	Office Furn.	-0-	-0-	250	-0-	-0-	-0-
62	Office Equip.	100	89	250	250	250	350
63	Other F/F	-0-	-0-	-0-	-0-	-0-	-0-
64	Other Equip.	-0-	-0-	-0-	-0-	-0-	-0-
65							
66	Equip. Rental	460	462	950	950	950	1,410
67							
68	Motor Vehicles	-0-	-0-	-0-	-0-	-0-	-0-
69	Miscellaneous	-0-	-0-	-0-	-0-	-0-	-0-
		560	551	1,450	1,200	1,200	1,760
VI	REPAIRS & MAINT.						
71	Office Furn.	-0-	-0-	-0-	-0-	-0-	-0-
72	Office Equip.	100	65	300	300	300	400
73	Other F & F	-0-	-0-	-0-	-0-	-0-	-0-
74	Other Equip.	-0-	-0-	-0-	-0-	-0-	-0-
75	Bldg. & Gnds.	-0-	-0-	-0-	-0-	-0-	-0-
76							
77							
78	Motor Vehicles	-0-	-0-	-0-	-0-	-0-	-0-
79	Miscellaneous	-0-	-0-	-0-	-0-	-0-	-0-
		100	65	300	300	300	400

1972-73 STANDARD BUDGET FORMAT CONTINUED

#500-09		Six Month Budget 1/1/72 - 6/30/72 Allowed	Expended	Fiscal Year 1973 July 1, 1972 -- June 30, 1973 Request	Allowed	Allowed	18 Month Total Budget
VII	MISCELLANEOUS						
81	Recreation	-0-	-0-	-0-	-0-	-0-	-0-
91	Travel	450	417	900	900	900	1,350
92	Clothing Allow.	-0-	-0-	-0-	-0-	-0-	-0-
93	Expense Accts.	-0-	-0-	-0-	-0-	-0-	-0-
94	Educ. & Sem.	100	92	400	400	200	300
95	Dues & Subsct.	-0-	-0-	150	150	150	150
96	Insurance	-0-	-0-	-0-	-0-	-0-	-0-
97	Welfare Costs	-0-	-0-	-0-	-0-	-0-	-0-
98							
99	Unclassified	150	136	500	-0-	-0-	150
		700	645	1,950	1,450	1,250	1,950
	TOTAL	29,938	29,582	70,682	68,200	64,100	94,038

CITY OF NASHUA, N. H.

1972-73 STANDARD BUDGET FORMAT

DEPARTMENT BOARD OF REGISTRARS

DEPT. ACCOUNT # 500-10

		Six Month Budget 1/1/72 - 6/30/72		Fiscal Year 1973 July 1, 1972 -- June 30, 1973			18 Month Total
		Allowed	Expended	Request	Allowed	Allowed	Budget
I	PAYROLL						
01	Regular F/T	1,000	333	4,498	4,498	4,498	5,498
02	Part Time	2,200	2,594	2,680	2,680	2,680	4,880
03	Overtime	-0-	-0-	-0-	-0-	-0-	-0-
05	Holiday Pay	-0-	-0-	-0-	-0-	-0-	-0-
07	Longevity	-0-	-0-	-0-	-0-	-0-	-0-
08	Special	500	500	-0-	-0-	-0-	500
		3,700	3,427	7,178	7,178	7,178	10,878
II	UTILITIES						
31	Telephone	200	128	300	275	275	475
32	Electricity	-0-	-0-	-0-	-0-	-0-	-0-
33	Water	-0-	-0-	-0-	-0-	-0-	-0-
34	Heating Fuel	-0-	-0-	-0-	-0-	-0-	-0-
		200	128	300	275	275	475
III	SUPPLIES & MATERIALS						
41	Office	250	215	400	300	300	550
42	Janitorial	-0-	-0-	-0-	-0-	-0-	-0-
43	Postage	500	429	200	200	200	700
44	Printing	400	359	900	800	800	1,200
45	Maj. Dept. Exp.	-0-	-0-	-0-	-0-	-0-	-0-
46	Clothing	-0-	-0-	-0-	-0-	-0-	-0-
47	Medical	-0-	-0-	-0-	-0-	-0-	-0-
48	Automotive	-0-	-0-	-0-	-0-	-0-	-0-
49	Educational	-0-	-0-	-0-	-0-	-0-	-0-
		1,150	1,003	1,500	1,300	1,300	2,450

1972-73 STANDARD BUDGET FORMAT CONTINUED

#500-10		Six Month Budget 1/1/72 - 6/30/72 Allowed	Expended	Fiscal Year 1973 July 1, 1972 -- June 30, 1973 Request	Allowed	Allowed	18 Month Total Budget
IV	SERVICES						
51	Legal	-0-	-0-	-0-	-0-	-0-	-0-
52	Financial	-0-	-0-	-0-	-0-	-0-	-0-
53	Professional	-0-	-0-	-0-	-0-	-0-	-0-
54	Advertising	100	94	300	200	200	300
55	Transportation	-0-	-0-	-0-	-0-	-0-	-0-
56	Rental	-0-	-0-	-0-	-0-	-0-	-0-
57	Computer Serv.	-0-	-0-	2,500	2,500	2,500	2,500
58	Stenographic	-0-	-0-	-0-	-0-	-0-	-0-
59	Miscellaneous	4,900	5,079	3,000	2,250	2,250	7,150
		5,000	5,173	5,800	4,950	4,950	9,950
V	FURNITURE & EQUIP.						
61	Office Furn.	75	-0-	-0-	-0-	-0-	75
62	Office Equip.	-0-	75	300	300	300	300
63	Other F/F	-0-	-0-	-0-	-0-	-0-	-0-
64	Other Equip.	-0-	-0-	500	250	250	250
65							
66	Equip. Rental	-0-	-0-	-0-	-0-	-0-	-0-
67							
68	Motor Vehicles	-0-	-0-	-0-	-0-	-0-	-0-
69	Miscellaneous	-0-	-0-	-0-	-0-	-0-	-0-
		75	75	800	550	550	625
VI	REPAIRS & MAINT.						
71	Office Furn.	-0-	-0-	-0-	-0-		
72	Office Equip.	-0-	-0-	-0-	-0-		
73	Other F & F	-0-	-0-	-0-	-0-		
74	Other Equip.	-0-	-0-	-0-	-0-		
75	Bldg. & Gnds.	-0-	-0-	-0-	-0-		
76							
77							
78	Motor Vehicles	-0-	-0-	-0-	-0-		
79	Miscellaneous	-0-	-0-	-0-	-0-		
		-0-	-0-	-0-	-0-	-0-	-0-

1972-73 STANDARD BUDGET FORMAT CONTINUED

#500-10		Six Month Budget 1/1/72 - 6/30/72 Allowed	Expended	Fiscal Year 1973 July 1, 1972 -- June 30, 1973 Request	Allowed	Allowed	18 Month Total Budget
VII	MISCELLANEOUS						
81	Recreation	-0-	-0-	-0-	-0-	-0-	-0-
91	Travel	150	150	375	300	300	450
92	Clothing Allow.	-0-	-0-	-0-	-0-	-0-	-0-
93	Expense Accts.	-0-	-0-	-0-	-0-	-0-	-0-
94	Educ. & Sem.	-0-	-0-	-0-	-0-	-0-	-0-
95	Dues & Subsct.	15	15	30	30	30	45
96	Insurance	-0-	-0-	-0-	-0-	-0-	-0-
97	Welfare Costs	-0-	-0-	-0-	-0-	-0-	-0-
98							
99	Unclassified	-0-	-0-	-0-	-0-	-0-	-0-
		165	165	405	330	330	495
	TOTAL	10,290	9,971	15,983	14,583	14,583	24,873

CITY OF NASHUA, N. H.

1972-73 STANDARD BUDGET FORMAT

DEPARTMENT WARDS & ELECTIONS

DEPT. ACCOUNT # 500-11

		Six Month Budget 1/1/72 - 6/30/72		Fiscal Year 1973 July 1, 1972 -- June 30, 1973			18 Month Total
		Allowed	Expended	Request	Allowed	Allowed	Budget
I	PAYROLL						
01	Regular F/T	5,175	5,284	10,350	10,350	10,350	15,525
02	Part Time	-0-	-0-	-0-	-0-	-0-	-0-
03	Overtime	-0-	-0-	-0-	-0-	-0-	-0-
05	Holiday Pay	-0-	-0-	-0-	-0-	-0-	-0-
07	Longevity	-0-	-0-	-0-	-0-	-0-	-0-
08	Special	-0-	-0-	150	-0-	-0-	-0-
		5,175	5,284	10,500	10,350	10,350	15,525
II	UTILITIES						
31	Telephone	-0-	-0-	-0-	-0-		
32	Electricity	-0-	-0-	-0-	-0-		
33	Water	-0-	-0-	-0-	-0-		
34	Heating Fuel	-0-	-0-	-0-	-0-		
		-0-	-0-	-0-	-0-	-0-	-0-
III	SUPPLIES & MATERIALS						
41	Office	350	275	600	500	500	850
42	Janitorial	-0-	-0-	-0-	-0-	-0-	-0-
43	Postage	48	40	125	50	50	98
44	Printing	700	675	1,500	1,500	1,500	2,200
45	Maj. Dept. Exp.	-0-	-0-	-0-	-0-	-0-	-0-
46	Clothing	-0-	-0-	-0-	-0-	-0-	-0-
47	Medical	-0-	-0-	-0-	-0-	-0-	-0-
48	Automotive	-0-	-0-	-0-	-0-	-0-	-0-
49	Educational	-0-	-0-	-0-	-0-	-0-	-0-
		1,098	990	2,225	2,050	2,050	3,148

1972-73 STANDARD BUDGET FORMAT CONTINUED

#500-11		Six Month Budget 1/1/72 - 6/30/72 Allowed	Expended	Fiscal Year 1973 July 1, 1972 -- June 30, 1973 Request	Allowed	Allowed	18 Month Total Budget
IV	SERVICES						
51	Legal	-0-	-0-	-0-	-0-	-0-	-0-
52	Financial	-0-	-0-	-0-	-0-	-0-	-0-
53	Professional	-0-	-0-	-0-	-0-	-0-	-0-
54	Advertising	-0-	-0-	-0-	-0-	-0-	-0-
55	Transportation	-0-	-0-	-0-	-0-	-0-	-0-
56	Rental	275	275	1,000	1,000	1,000	1,275
57	Computer Serv.	-0-	-0-	-0-	-0-	-0-	-0-
58	Stenographic	-0-	-0-	-0-	-0-	-0-	-0-
59	Miscellaneous	150	47	300	200	350	500
		425	322	1,300	1,200	1,350	1,775
V	FURNITURE & EQUIP.						
61	Office Furn.	-0-	-0-	-0-	-0-	-0-	-0-
62	Office Equip.	-0-	-0-	-0-	-0-	-0-	-0-
63	Other F/F	-0-	-0-	-0-	-0-	-0-	-0-
64	Other Equip.	-0-	-0-	-o-	-0-	-0-	-0-
65							
66	Equip. Rental	30	24	100	100	100	130
67							
68	Motor Vehicles	-0-	-0-	-0-	-0-	-0-	-0-
69	Miscellaneous	-0-	-0-	-0-	-0-	-0-	-0-
		30	24	100	100	100	130
VI	REPAIRS & MAINT.						
71	Office Furn.	-0-	-0-	-0-	-0-		
72	Office Equip.	-0-	-0-	-0-	-0-		
73	Other F & F	-0-	-0-	-0-	-0-		
74	Other Equip.	-0-	-0-	-0-	-0-		
75	Bldg. & Gnds.	-0-	-0-	-0-	-0-		
76							
77							
78	Motor Vehicles	-0-	-0-	-0-	-0-		
79	Miscellaneous	-0-	-0-	-0-	-0-		
		-0-	-0-	-0-	-0-	-0-	-0-

1972-73 STANDARD BUDGET FORMAT CONTINUED

#500-11		Six Month Budget 1/1/72 - 6/30/72 Allowed	Expended	Fiscal Year 1973 July 1, 1972 -- June 30, 1973 Request	Allowed	Allowed	18 Month Total Budget
VII	MISCELLANEOUS						
81	Recreation	-0-	-0-	-0-	-0-	-0-	-0-
91	Travel	30	27	100	100	100	130
92	Clothing Allow.	-0-	-0-	-0-	-0-	-0-	-0-
93	Expense Accts.	-0-	-0-	-0-	-0-	-0-	-0-
94	Educ. & Sem.	310	306	-0-	-0-	-0-	310
95	Dues & Subsct.	-0-	-0-	-0-	-0-	-0-	-0-
96	Insurance	-0-	-0-	-0-	-0-	-0-	-0-
97	Welfare Costs	-0-	-0-	-0-	-0-	-0-	-0-
98							
99	Unclassified	-0-	-0-	200	-0-	-0-	-0-
		340	333	300	100	100	440
	TOTAL	7,068	6,953	14,425	13,800	13,950	21,018

CITY OF NASHUA, N. H.

1972-73 STANDARD BUDGET FORMAT

DEPARTMENT DISTRICT COURT

DEPT. ACCOUNT # 500-12

		Six Month Budget 1/1/72 - 6/30/72 Allowed	Expended	Fiscal Year 1973 July 1, 1972 -- June 30, 1973 Request	Allowed	Allowed	18 Month Total Budget
I	PAYROLL						
01	Regular F/T	37,654	37,160	126,085	58,032	58,032	95,686
02	Part Time	2,140	2,225	7,770		6,540	8,680
03	Overtime	500	-0-	3,000	1,000	1,000	1,500
05	Holiday Pay	-0-	-0-	-0-	-0-	-0-	-0-
07	Longevity	-0-	-0-	-0-	-0-	-0-	-0-
08	Special	-0-	-0-	-0-	-0-	-0-	-0-
		40,294	39,385	136,855	59,032	65,572	105,866
II	UTILITIES						
31	Telephone	-0-	-0-	-0-	-0-		
32	Electricity	-0-	-0-	-0-	-0-		
33	Water	-0-	-0-	-0-	-0-		
34	Heating Fuel	-0-	-0-	-0-	-0-		
		-0-	-0-	-0-	-0-	-0-	-0-
III	SUPPLIES & MATERIALS						
41	Office	-0-	-0-	-0-	-0-	-0-	-0-
42	Janitorial	100	85	200	200	200	300
43	Postage	-0-	-0-	-0-	-0-	-0-	-0-
44	Printing	-0-	-0-	-0-	-0-	-0-	-0-
45	Maj. Dept. Exp.	-0-	-0-	-0-	-0-	-0-	-0-
46	Clothing	-0-	-0-	-0-	-0-	-0-	-0-
47	Medical	-0-	-0-	-0-	-0-	-0-	-0-
48	Automotive	-0-	-0-	-0-	-0-	-0-	-0-
49	Educational	-0-	-0-	-0-	-0-	-0-	-0-
		100	85	200	200	200	300

1972-73 STANDARD BUDGET FORMAT CONTINUED

#500-12		Six Month Budget 1/1/72 - 6/30/72 Allowed	Expended	Fiscal Year 1973 July 1, 1972 -- June 30, 1973 Request	Allowed	Allowed	18 Month Total Budget
IV	SERVICES						
51	Legal	-0-	-0-	-0-	-0-		
52	Financial	-0-	-0-	-0-	-0-		
53	Professional	-0-	-0-	-0-	-0-		
54	Advertising	-0-	-0-	-0-	-0-		
55	Transportation	-0-	-0-	-0-	-0-		
56	Rental	-0-	-0-	-0-	-0-		
57	Computer Serv.	-0-	-0-	-0-	-0-		
58	Stenographic	-0-	-0-	-0-	-0-		
59	Miscellaneous	-0-	-0-	-0-	-0-		
		-0-	-0-	-0-	-0-	-0-	-0-
V	FURNITURE & EQUIP.						
61	Office Furn.	-0-	-0-	-0-	-0-		
62	Office Equip.	-0-	-0-	-0-	-0-		
63	Other F/F	-0-	-0-	-0-	-0-		
64	Other Equip.	-0-	-0-	-0-	-0-		
65							
66	Equip. Rental	-0-	-0-	-0-	-0-		
67							
68	Motor Vehicles	-0-	-0-	-0-	-0-		
69	Miscellaneous	-0-	-0-	-0-	-0-		
		-0-	-0-	-0-	-0-	-0-	-0-
VI	REPAIRS & MAINT.						
71	Office Furn.	-0-	-0-	-0-	-0-		
72	Office Equip.	-0-	-0-	-0-	-0-		
73	Other F & F	-0-	-0-	-0-	-0-		
74	Other Equip.	-0-	-0-	-0-	-0-		
75	Bldg. & Gnds.	-0-	-0-	-0-	-0-		
76							
77							
78	Motor Vehicles	-0-	-0-	-0-	-0-		
79	Miscellaneous	-0-	-0-	-0-	-0-		
		-0-	-0-	-0-	-0-	-0-	-0-

1972-73 STANDARD BUDGET FORMAT CONTINUED

#500-12		Six Month Budget 1/1/72 - 6/30/72 Allowed	Expended	Fiscal Year 1973 July 1, 1972 -- June 30, 1973 Request	Allowed	Allowed	18 Month Total Budget
VII	MISCELLANEOUS						
81	Recreation	-0-	-0-	-0-	-0-	-0-	-0-
91	Travel	100	-0-	600	600	600	700
92	Clothing Allow.	-0-	-0-	-0-	-0-	-0-	-0-
93	Expense Accts.	-0-	-o-	-0-	-0-	-0-	-0-
94	Educ. & Sem.	-0-	-0-	-0-	-0-	-0-	-0-
95	Dues & Subsct.	-0-	-0-	-0-	-0-	-0-	-0-
96	Insurance	-0-	-0-	-0-	-0-	-0-	-0-
97	Welfare Costs	-0-	-0-	-0-	-0-	-0-	-0-
98							
99	Unclassified	-0-	-0-	-0-	-0-	-0-	-0-
		100	-0-	600	600	600	700
	TOTAL	40,494	39,470	137,655	59,832	66,372	106,866

CITY OF NASHUA, N.H.

1972-73 STANDARD BUDGET FORMAT

DEPARTMENT COMMUNITY SERVICES

DEPT. ACCOUNT # 500-13

		Six Month Budget 1/1/72 - 6/30/72		Fiscal Year 1973 July 1, 1972 -- June 30, 1973			18 Month Total
		Allowed	Expended	Request	Allowed	Allowed	Budget
IV	SERVICES						
59	Miscellaneous						
	Memorial Day			1,600	1,600	1,600	
	Veteran's Day			1,600	1,600	1,600	
	Community Concerts			300	300	300	
	Band Concerts			2,100	2,100	2,100	
	Citizens Participation			500	500	500	
	Christmas Lighting						
	Contributions to City			500	500	500	
	Decoration of City Hall			300	300	300	
		2,550	2,600	6,900	6,900	6,900	9,450

CITY OF NASHUA, N. H.

1972-73 STANDARD BUDGET FORMAT

DEPARTMENT CONSERVATION COMMISSION

DEPT. ACCOUNT # 500-14

		Six Month Budget 1/1/72 - 6/30/72		Fiscal Year 1973 July 1, 1972 -- June 30, 1973			18 Month Total
		Allowed	Expended	Request	Allowed	Allowed	Budget
I	PAYROLL	None	None	None	None	-0-	-0-
II	UTILITIES	None	None	None	None	-0-	-0-
III	SUPPLIES & MATERIALS						
41	Office	55	40	300	200	200	255
43	Postage	48	28	120	120	120	168
44	Printing	-0-	3	-0-	-0-	-0-	-0-
		103	71	420	320	320	423
IV	SERVICES						
51	Legal	-0-	-0-	100	100	-0-	-0-
53	Professional	400	250	2,450	1,000	1,000	1,400
58	Stenographic	100	30	250	200	200	300
		500	280	2,800	1,300	1,200	1,700
V	FURNITURE & EQUIP.						
64	Other Equipment	-0-	-0-	85	85	85	85
VI	REPAIRS & MAINT.						
75	Bldg. & Gnds.	50	-0-	-0-	-0-	-0-	50
VII	MISCELLANEOUS						
95	Dues & Subsct.	135	25	150	150	150	285
	TOTAL	788	376	3,455	1,855	1,755	2,543

CITY OF NASHUA, N. H.

1972-73 STANDARD BUDGET FORMAT

DEPARTMENT ANIMAL CONTROL

DEPT. ACCOUNT # 500-16

		Six Month Budget 1/1/72 - 6/30/72		Fiscal Year 1973 July 1, 1972 -- June 30, 1973			18 Month Total
		Allowed	Expended	Request	Allowed	Allowed	Budget
I	PAYROLL						
01	Regular F/T	2,621	2,621	5,242	5,242	5,242	7,863
02	Part Time	1,000	840	3,744	3,744	3,744	4,744
03	Overtime	-0-	-0-	-0-	-0-	-0-	-0-
05	Holiday Pay	-0-	-0-	-0-	-0-	-0-	-0-
07	Longevity	-0-	-0-	-0-	-0-	-0-	-0-
08	Special	-0-	-0-	-0-	-0-	-0-	-0-
		3,621	3,461	8,986	8,986	8,986	12,607
II	UTILITIES						
31	Telephone	50	-0-	375	375	375	425
32	Electricity	480	403	960	960	960	1,440
33	Water	50	18	100	100	100	150
34	Heating Fuel	-0-	-0-	-0-	-0-	-0-	-0-
		580	421	1,435	1,435	1,435	2,015
III	SUPPLIES & MATERIALS						
41	Office	125	41	325	325	325	450
42	Janitorial	120	85	240	240	240	360
43	Postage	-0-	-0-	24	24	24	24
44	Printing	-0-	-0-	-0-	-0-	-0-	-0-
45	Maj. Dept. Exp.	550	618	1,100	1,100	1,100	1,650
46	Clothing	-0-	-0-	-0-	-0-	-0-	-0-
47	Medical	-0-	-0-	-0-	-0-	-0-	-0-
48	Automotive	-0-	-0-	-0-	-0-	-0-	-0-
49	Educational	-0-	-0-	-0-	-0-	-0-	-0-
		795	744	1,689	1,689	1,689	2,484

1972-73 STANDARD BUDGET FORMAT CONTINUED

#500-16		Six Month Budget 1/1/72 - 6/30/72 Allowed	Expended	Fiscal Year 1973 July 1, 1972 -- June 30, 1973 Request	Allowed	Allowed	18 Month Total Budget
IV	SERVICES						
51	Legal	-0-	-0-	-0-	-0-	-0-	-0-
52	Financial	-0-	-0-	-0-	-0-	-0-	-0-
53	Professional	100	107	400	400	400	500
54	Advertising	-0-	-0-	-0-	-0-	-0-	-0-
55	Transportation	-0-	-0-	-0-	-0-	-0-	-0-
56	Rental	-0-	-0-	-0-	-0-	-0-	-0-
57	Computer Serv.	-0-	-0-	-0-	-0-	-0-	-0-
58	Stenographic	-0-	-0-	-0-	-0-	-0-	-0-
59	Miscellaneous	-0-	-0-	-0-	-0-	-0-	-0-
		100	107	400	400	400	500
V	FURNITURE & EQUIP.						
61	Office Furn.						
62	Office Equip.						
63	Other F/F						
64	Other Equip.						
65							
66	Equip. Rental						
67							
68	Motor Vehicles						
69	Miscellaneous						
		-0-	-0-	-0-	-0-	-0-	-0-
VI	REPAIRS & MAINT.						
71	Office Furn.	-0-	-0-	-0-	-0-	-0-	-0-
72	Office Equip.	-0-	-0-	-0-	-0-	-0-	-0-
73	Other F & F	-0-	-0-	-0-	-0-	-0-	-0-
74	Other Equip.	-0-	-0-	-0-	-0-	-0-	-0-
75	Bldg. & Gnds.	350	344	750	750	750	1,100
76							
77							
78	Motor Vehicles	-0-	-0-	-0-	-0-	-0-	-0-
79	Miscellaneous	-0-	-0-	-0-	-0-	-0-	-0-
		350	344	750	750	750	1,100

1972-73 STANDARD BUDGET FORMAT CONTINUED

#500-16		Six Month Budget 1/1/72 - 6/30/72 Allowed	Expended	Fiscal Year 1973 July 1, 1972 -- June 30, 1973 Request	Allowed	Allowed	18 Month Total Budget
VII	MISCELLANEOUS						
81	Recreation	-0-	-0-	-0-	-0-	-0-	-0-
91	Travel	2,000	2,066	4,000	4,000	4,000	6,000
92	Clothing Allow.	-0-	-0-	-0-	-0-	--0-	-0-
93	Expense Accts.	-0-	-0-	-0-	-0-	-0-	-0-
94	Educ. & Sem.	-0-	-0-	-0-	-0-	-0-	-0-
95	Dues & Subsct.	-0-	-0-	-0-	-0-	-0-	-0-
96	Insurance	-0-	-0-	-0-	-0-	-0-	-0-
97	Welfare Costs	-0-	-0-	-0-	-0-	-0-	-0-
98							
99	Unclassified	200	50	400	-0-	-0-	200
		2,200	2,116	4,400	4,000	4,000	6,200
	TOTAL	7,646	7,193	17,660	17,260	17,260	24,906

CITY OF NASHUA, N. H.

1972-73 STANDARD BUDGET FORMAT

DEPARTMENT CITY HALL

DEPT. ACCOUNT # 500-17

		Six Month Budget 1/1/72 - 6/30/72		Fiscal Year 1973 July 1, 1972 -- June 30, 1973			18 Month Total Budget
		Allowed	Expended	Request	Allowed	Allowed	
I	PAYROLL						
01	Regular F/T	10,015	10,035	21,466	21,466	21,466	31,481
02	Part Time	4,076	3,277	5,520	5,400	5,400	9,476
03	Overtime	200	-0-	1,000	500	500	700
05	Holiday Pay	-0-	-0-	-0-	-0-	-0-	-0-
07	Longevity	-0-	-0-	-0-	-0-	-0-	-0-
08	Special	-0-	-0-	-0-	-0-	-0-	-0-
		14,291	13,312	27,986	27,366	27,366	41,657
II	UTILITIES						
31	Telephone	120	88	300	260	260	380
32	Electricity	2,400	2,536	5,000	5,000	5,000	7,400
33	Water	180	185	400	400	400	580
34	Heating Fuel	5,500	5,710	8,000	8,000	8,000	13,500
		8,200	8,519	13,700	13,660	13,660	21,860
III	SUPPLIES & MATERIALS						
41	Office	-0-	-0-	100	25	25	25
42	Janitorial	2,000	1,088	3,000	3,000	2,500	4,500
43	Postage	-0-	-0-	-0-	-0-	-0-	-0-
44	Printing	-0-	-0-	-0-	-0-	-0-	-0-
45	Maj. Dept. Exp.	-0-	-0-	-0-	-0-	-0-	-0-
46	Clothing	-0-	-0-	-0-	-0-	-0-	-0-
47	Medical	20	-0-	100	25	25	45
48	Automotive	-0-	-0-	-0-	-0-	-0-	-0-
49	Educational	-0-	-0-	-0-	-0-	-0-	-0-
		2,020	1,088	3,200	3,050	2,550	4,570

1972-73 STANDARD BUDGET FORMAT CONTINUED

#500-17		Six Month Budget 1/1/72 - 6/30/72 Allowed	Expended	Fiscal Year 1973 July 1, 1972 -- June 30, 1973 Request	Allowed	Allowed	18 Month Total Budget
IV	SERVICES						
51	Legal						
52	Financial						
53	Professional						
54	Advertising						
55	Transportation						
56	Rental						
57	Computer Serv.						
58	Stenographic						
59	Miscellaneous						
		-0-	-0-	-0-	-0-	-0-	-0-
V	FURNITURE & EQUIP.						
61	Office Furn.	-0-	-0-	-0-	-0-	-0-	-0-
62	Office Equip.	-0-	530	-0-	-0-	-0-	-0-
63	Other F/F	-0-	-0-	150	150	150	150
64	Other Equip.	-0-	-0-	750	600	600	600
65							
66	Equip. Rental	100	22	150	100	100	200
67							
68	Motor Vehicles	-0-	-0-	-0-	-0-	-0-	-0-
69	Miscellaneous	100	-0-	-0-	-0-	-0-	100
		200	552	1,050	850	850	1,050
VI	REPAIRS & MAINT.						
71	Office Furn.	30	-0-	100	100	100	130
72	Office Equip.	-0-	-0-	-0-	-0-	-0-	-0-
73	Other F & F	50	-0-	100	100	100	150
74	Other Equip.	400	606	1,400	1,400	1,400	1,800
75	Bldg. & Gnds.	2,050	2,029	3,000	3,000	3,000	5,050
76							
77							
78	Motor Vehicles	-0-	-0-	-0-	-0-	-0-	-0-
79	Miscellaneous	100	-0-	-0-	-0-	-0-	100
		2,630	2,635	4,600	4,600	4,600	7,230

1972-73 STANDARD BUDGET FORMAT CONTINUED

#500-17		Six Month Budget 1/1/72 - 6/30/72 Allowed	Expended	Fiscal Year 1973 July 1, 1972 -- June 30, 1973 Request	Allowed	Allowed	18 Month Total Budget
VII	MISCELLANEOUS						
81	Recreation	-0-	-0-	-0-	-0-	-0-	-0-
91	Travel	250	100	750	600	600	850
92	Clothing Allow.	-0-	-0-	-0-	-0-	-0-	-0-
93	Expense Accts.	-0-	-0-	-0-	-0-	-0-	-0-
94	Educ. & Sem.	-0-	-0-	-0-	-0-	-0-	-0-
95	Dues & Subsct.	-0-	-0-	-0-	-0-	-0-	-0-
96	Insurance	-0-	-0-	-0-	-0-	-0-	-0-
97	Welfare Costs	-0-	-0-	-0-	-0-	-0-	-0-
98							
99	Unclassified	100	(347)	150	-0-	-0-	100
		350	(247)	900	600	600	950
	TOTAL	27,691	25,859	51,436	50,126	49,626	77,317

CITY OF NASHUA, N. H.

1972-73 STANDARD BUDGET FORMAT

DEPARTMENT PRINTING & SUPPLY

DEPT. ACCOUNT # 500-18

		Six Month Budget 1/1/72 - 6/30/72		Fiscal Year 1973 July 1, 1972 -- June 30, 1973			18 Month Total Budget
		Allowed	Expended	Request	Allowed	Allowed	
I	PAYROLL						
01	Regular F/T	2,330	1,753	5,200	4,763	4,763	7,093
02	Part Time	670	744	2,500	2,500	2,500	3,170
03	Overtime	-0-	-0-	500	250	250	250
05	Holiday Pay	-0-	-0-	-0-	-0-	-0-	-0-
07	Longevity	-0-	-0-	-0-	-0-	-0-	-0-
08	Special	-0-	-0-	-0-	-0-	-0-	-0-
		3,000	2,497	8,200	7,513	7,513	10,513
II	UTILITIES						
31	Telephone						
32	Electricity						
33	Water						
34	Heating Fuel						
		-0-	-0-	-0-	-0-	-0-	-0-
III	SUPPLIES & MATERIALS						
41	Office	-0-	-0-	100	50	50	50
42	Janitorial	-0-	-0-	-0-	-0-	-0-	-0-
43	Postage	-0-	-0-	-0-	-0-	-0-	-0-
44	Printing	800	617	1,000	585	585	1,385
45	Maj. Dept. Exp.	1,500	824	3,000	3,000	3,000	4,500
46	Clothing	-0-	-0-	-0-	-0-	-0-	-0-
47	Medical	-0-	-0-	-0-	-0-	-0-	-0-
48	Automotive	-0-	-0-	-0-	-0-	-0-	-0-
49	Educational	-0-	-0-	-0-	-0-	-0-	-0-
		2,300	1,441	4,100	3,635	3,635	5,935

1972-73 STANDARD BUDGET FORMAT CONTINUED

#500-18		Six Month Budget 1/1/72 - 6/30/72 Allowed	Expended	Fiscal Year 1973 July 1, 1972 -- June 30, 1973 Request	Allowed	Allowed	18 Month Total Budget
IV	SERVICES						
51	Legal						
52	Financial						
53	Professional						
54	Advertising						
55	Transportation						
56	Rental						
57	Computer Serv.						
58	Stenographic						
59	Miscellaneous	-0-	-0-	300	200	200	200
		-0-	-0-	300	200	200	200
V	FURNITURE & EQUIP.						
61	Office Furn.	-0-	-0-	-0-	-0-	-0-	-0-
62	Office Equip.	-0-	-0-	-0-	-0-	-0-	-0-
63	Other F/F	-0-	-0-	500	500	500	500
64	Other Equip.	-0-	-0-	1,500	1,350	1,350	1,350
65							
66	Equip. Rental	-0-	-0-	-0-	-0-	-0-	-0-
67							
68	Motor Vehicles	-0-	-0-	-0-	-0-	-0-	-0-
69	Miscellaneous	-0-	-0-	-0-	-0-	-0-	-0-
		-0-	-0-	2,000	1,850	1,850	1,850
VI	REPAIRS & MAINT.						
71	Office Furn.	-0-	-0-	-0-	-0-	-0-	-0-
72	Office Equip.	-0-	-0-	-0-	-0-	-0-	-0-
73	Other F & F	-0-	-0-	-0-	-0-	-0-	-0-
74	Other Equip.	200	150	400	400	400	600
75	Bldg. & Gnds.	-0-	-0-	-0-	-0-	-0-	-0-
76							
77							
78	Motor Vehicles	-0-	-0-	-0-	-0-	-0-	-0-
79	Miscellaneous	-0-	-0-	-0-	-0-	-0-	-0-
		200	150	400	400	400	600

1972-73 STANDARD BUDGET FORMAT CONTINUED

#500-18		Six Month Budget 1/1/72 - 6/30/72 Allowed	Expended	Fiscal Year 1973 July 1, 1972 -- June 30, 1973 Request	Allowed	Allowed	18 Month Total Budget
VII	MISCELLANEOUS						
81	Recreation	-0-	-0-	-0-	-0-	-0-	-0-
91	Travel	-0-	-0-	50	50	50	50
92	Clothing Allow.	-0-	-0-	-0-	-0-	-0-	-0-
93	Expense Accts.	-0-	-0-	-0-	-0-	-0-	-0-
94	Educ. & Sem.	-0-	-0-	-0-	-0-	-0-	-0-
95	Dues & Subsct.	-0-	-0-	-0-	-0-	-0-	-0-
96	Insurance	-0-	-0-	-0-	-0-	-0-	-0-
97	Welfare Costs	-0-	-0-	-0-	-0-	-0-	-0-
98							
99	Unclassified	50	14	50	-0-	-0-	50
		50	14	100	50	50	100
	TOTAL	5,550	4,102	15,100	13,648	13,648	19,198

CITY OF NASHUA, N.H.

1972-73 STANDARD BUDGET FORMAT

DEPARTMENT PENSIONS

DEPT. ACCOUNT # 500-19

	Six Month Budget 1/1/72 - 6/30/72		Fiscal Year 1973 July 1, 1972 -- June 30, 1973			18 Month Total
	Allowed	Expended	Request	Allowed	Allowed	Budget
City's Contribution for Participating Employees:						
B P W	29,400		62,800	62,800	62,800	92,200
Police Dept.	23,500		56,760	56,760	56,760	80,260
Fire Dept.	26,000		53,200	53,200	53,200	79,200
School	61,170		149,345	149,345	149,345	210,515
Adm. Union Sch.	1,800		10,766	10,766	10,766	12,566
	141,870		332,871	332,871	332,871	474,741
Pensions Presently in Force:						
School	5,810		10,770	10,770	10,770	16,580
Police	26,110		49,585	49,585	49,585	75,695
B.P.W.	460		910	910	910	1,370
Fire	2,520		5,030	5,030	5,030	7,550
Park-Rec.	2,850		5,700	5,700	5,700	8,550
City Hall	1,390		2,770	2,770	2,770	4,160
Library	5,850		14,353	14,353	14,353	20,203
Health	3,140		6,265	6,265	6,265	9,405
Treas.-Tax Coll.	2,420		4,830	4,830	4,830	7,250
City Clerk	3,170		6,330	6,330	6,330	9,500
Assessors	2,850		5,685	5,685	5,685	8,535
	56,570		112,228	112,228	112,228	168,798
FICA	255,830		441,052	441,052.	441,052	696,882
Anticipated	2,000		5,000	5,000	5,000	7,000
TOTAL	456,270	387,388	891,151	891,151	891,151	1,347,421

CITY OF NASHUA, N.H.

1972-73 STANDARD BUDGET FORMAT

DEPARTMENT INSURANCE

DEPT. ACCOUNT # 500-20

	Six Month Budget 1/1/72 - 6/30/72		Fiscal Year 1973 July 1, 1972 -- June 30, 1973			18 Month Total Budget
	Allowed	Expended	Request	Allowed	Allowed	
PROPERTY						
Real Estate	26,500		30,000	30,000	30,000	56,500
Boiler	100		6,000	6,000	6,000	6,100
Fleet (Vehicles)	36,500		48,000	48,000	48,000	84,500
Park-Rec.(Equip)	400		400	400	400	800
Police (Equip)	-0-		375	375	375	375
Bookmobile	-0-		50	50	50	50
Voting Machines	-0-		275	275	275	275
	63,500		85,100	85,100	85,100	148,600
LIABILITY						
Workmen's Comp.	47,000		57,500	57,500	57,500	104,500
False Arrest	3,145		9,500	9,500	9,500	12,645
Robb. & Burg.	250		596	596	596	846
Park-Rec.	650		452	452	452	1,102
Lincoln Pk. Bd.	-0-		1,000	1,000	1,000	1,000
	51,045		69,048	69,048	69,048	120,093
EMPLOYEE BENEFITS						
Group Health	56,850		127,500	127,500	127,500	184,350
Group Life	5,220		26,490	26,490	26,490	31,710
	62,070		153,990	153,990	153,990	216,060
SURETY BONDS	1,150		1,500	1,500	1,500	2,650
TOTAL	177,765	158,180	309,638	309,638	309,638	487,403

CITY OF NASHUA, N. H.

1972-73 STANDARD BUDGET FORMAT

DEPARTMENT POLICE DEPARTMENT

DEPT. ACCOUNT # 500-21

		Six Month Budget 1/1/72 - 6/30/72		Fiscal Year 1973 July 1, 1972 -- June 30, 1973			18 Month Total Budget
		Allowed	Expended	Request	Allowed	Allowed	
I	PAYROLL						
01	Regular F/T	462,490	435,428	1,124,780	1,124,780	1,124,780	1,587,270
02	Part Time	30,810	30,059	57,700	57,700	57,700	88,510
03	Overtime	42,315	53,263	100,780	100,780	100,780	143,095
05	Holiday Pay	19,120	18,569	46,800	46,800	46,800	65,920
07	Longevity	-0-	-0-	4,100	4,100	4,100	4,100
08	Special	-0-	N/A *	-0-	-0-	-0-	-0-
		554,735	537,319	1,334,160	1,334,160	1,334,160	1,888,895
II	UTILITIES						
31	Telephone	6,500	7,153	13,820	13,820	13,820	20,320
32	Electricity	300	414	510	510	510	810
33	Water	65	62	60	60	60	125
34	Heating Fuel	400	428	580	580	580	980
		7,265	8,057	14,970	14,970	14,970	22,235
III	SUPPLIES & MATERIALS						
41	Office	1,600	3,839	4,260	4,260	4,260	5,860
42	Janitorial	410	555	1,000	1,000	1,000	1,410
43	Postage	450	597	1,110	1,110	1,110	1,560
44	Printing	1,200	1,362	2,240	2,000	2,000	3,200
45	Maj. Dept. Exp.	3,000	2,900	17,500	15,000	15,000	18,000
46	Clothing	5,000	7,836	11,920	10,000	10,000	15,000
47	Medical	300	363	840	840	840	1,140
48	Automotive	10,000	13,375	33,500	30,000	30,000	40,000
49	Educational	300	285	560	325	325	625
		22,260	31,112	72,930	64,535	64,535	86,795

1972-73 STANDARD BUDGET FORMAT CONTINUED

#500-21		Six Month Budget 1/1/72 - 6/30/72 Allowed	Expended	Fiscal Year 1973 July 1, 1972 -- June 30, 1973 Request	Allowed	Allowed	18 Month Total Budget
IV	SERVICES						
51	Legal	1,000	2,814	5,000	5,000	-0-	1,000
52	Financial	-0-	-0-	-0-	-0-	-0-	-0-
53	Professional	-0-	-0-	-0-	-0-	-0-	-0-
54	Advertising	-0-	-0-	-0-	-0-	-0-	-0-
55	Transportation	-0-	-0-	-0-	-0-	-0-	-0-
56	Rental	120	120	260	260	260	380
57	Computer Serv.	-0-	-0-	-0-	-0-	-0-	-0-
58	Stenographic	90	79	230	230	230	320
59	Miscellaneous	2,710	2,126	6,170	630	630	3,340
		3,920	5,139	11,660	6,120	1,120	5,040
V	FURNITURE & EQUIP.						
61	Office Furn.	-0-	-0-	-0-	-0-	-0-	-0-
62	Office Equip.	-0-	-0-	2,680	2,000	2,000	2,000
63	Other F/F	330	424	350	350	350	680
64	Other Equip.	-0-	-0-	36,900	4,826	4,826	4,826
65							
66	Equip. Rental	500	373	1,240	1,240	1,240	1,740
67							
68	Motor Vehicles	-0-	3,237	57,910	49,660	49,660	49,660
69	Miscellaneous	-0-	-0-	580	-0-	-0-	-0-
		830	4,034	99,660	58,076	58,076	58,906
VI	REPAIRS & MAINT.						
71	Office Furn.	-0-	-0-	-0-	-0-	-0-	-0-
72	Office Equip.	250	501	400	400	400	650
73	Other F & F	-0-	-0-	-0-	-0-	-0-	-0-
74	Other Equip.	480	164	1,490	7,030	7,030	7,510
75	Bldg. & Gnds.	1,400	2,586	3,600	3,600	3,600	5,000
76							
77							
78	Motor Vehicles	3,600	12,239	15,210	10,000	10,000	13,600
79	Miscellaneous	80	46	330	330	330	410
		5,810	15,536	21,030	21,360	21,360	27,170

1972-73 STANDARD BUDGET FORMAT CONTINUED

#500-21		Six Month Budget 1/1/72 - 6/30/72 Allowed	Expended	Fiscal Year 1973 July 1, 1972 -- June 30, 1973 Request	Allowed	Allowed	18 Month Total Budget
VII	MISCELLANEOUS						
81	Recreation	-0-	-0-	-0-	-0-	-0-	-0-
91	Travel	1,430	2,433	1,120	1,120	1,120	2,550
92	Clothing Allow.	-0-	-0-	17,550	17,550	17,550	17,550
93	Expense Accts.	-0-	-0-	-0-	-0-	-0-	-0-
94	Educ. & Sem.	1,000	247	6,830	5,362	5,362	6,362
95	Dues & Subsct.	248	260	340	-0-	-0-	248
96	Insurance	-0-	-0-	9,580	-0-	-0-	-0-
97	Welfare Costs	-0-	-0-	-0-	-0-	-0-	-0-
98							
99	Unclassified	2,270	2,741	14,020	5,670	5,670	7,940
		4,948	5,681	49,440	29,702	29,702	34,650
	TOTAL	599,768	606,878*	1,603,850	1,528,923	1,523,923	2,123,691

* Adjusted for Special Police Work Acct. #08 in the Amount of $30,898.

CITY OF NASHUA, N. H.

1972-73 STANDARD BUDGET FORMAT

DEPARTMENT FIRE DEPARTMENT

DEPT. ACCOUNT # 500-22

		Six Month Budget 1/1/72 - 6/30/72		Fiscal Year 1973 July 1, 1972 -- June 30, 1973			18 Month Total Budget
		Allowed	Expended	Request	Allowed	Allowed	
I	PAYROLL						
01	Regular F/T	375,425	374,114	835,660	749,878*	749,878	1,125,303
02	Part Time	2,038	2,014	4,080	4,080	4,080	6,118
03	Overtime	9,900	11,324	25,000	25,000	25,000	34,900
05	Holiday Pay	15,710	14,458	32,330	32,330	32,330	48,040
07	Longevity	-0-	-0-	9,700	9,700	9,700	9,700
08	Special	-0-	-0-	12,220	-0-*	-0-	-0-
		403,073	401,910	918,990	820,988	820,988	1,224,061
II	UTILITIES						
31	Telephone	1,000	1,042	2,200	2,200	2,200	3,200
32	Electricity	1,400	1,558	3,100	3,100	3,100	4,500
33	Water	250	300	500	500	500	750
34	Heating Fuel	4,200	4,915	7,000	7,000	7,000	11,200
		6,850	7,815	12,800	12,800	12,800	19,650
III	SUPPLIES & MATERIALS						
41	Office	130	113	400	350	350	480
42	Janitorial	900	1,244	2,050	2,050	2,050	2,950
43	Postage	30	45	80	80	80	110
44	Printing	75	6	200	150	150	225
45	Maj. Dept. Exp.	-0-	-0-	-0-	-0-	-0-	-0-
46	Clothing	-0-	-0-	5,000	-0-	5,000	5,000
47	Medical	30	7	50	50	50	80
48	Automotive	2,150	2,782	6,000	6,000	6,000	8,150
49	Educational	-0-	-0-	-0-	-0-	-0-	-0-
		3,315	4,197	13,780	8,680	13,680	16,995

1972-73 STANDARD BUDGET FORMAT CONTINUED

#500-22		Six Month Budget 1/1/72 - 6/30/72 Allowed	Expended	Fiscal Year 1973 July 1, 1972 -- June 30, 1973 Request	Allowed	Allowed	18 Month Total Budget
IV	SERVICES						
51	Legal						
52	Financial						
53	Professional						
54	Advertising						
55	Transportation						
56	Rental						
57	Computer Serv.						
58	Stenographic						
59	Miscellaneous	940	935	200	200	200	1,140
		940	935	200	200	200	1,140
V	FURNITURE & EQUIP.						
61	Office Furn	-0-	-0-	-0-	-0-	-0-	-0-
62	Office Equip.	450	-0-	-0-	-0-	-0-	450
63	Other F/F	500	201	-0-	-0-	-0-	500
64	Other Equip.	-0-	-0-	1,300	1,300	1,000	1,000
65							
66	Equip. Rental	-0-	-0-	-0-	-0-	-0-	-0-
67							
68	Motor Vehicles	-0-	-0-	3,500	3,500	3,400	3,400
69	Miscellaneous	2,720	3,356	7,160	7,160	7,160	9,880
		3,670	3,557	11,960	11,960	11,560	15,230
VI	REPAIRS & MAINT.						
71	Office Furn.	-0-	-0-	-0-	-0-	-0-	-0-
72	Office Equip.	20	18	80	80	80	100
73	Other F & F	-0-	-0-	-0-	-0-	-0-	-0-
74	Other Equip.	-0-	-0-	1,870	1,870	1,870	1,870
75	Bldg. & Gnds.	1,500	1,350	3,800	3,800	3,800	5,300
76							
77							
78	Motor Vehicles	1,500	1,555	4,080	4,080	4,080	5,580
79	Miscellaneous	3,000	2,883	11,790	11,790	11,790	14,790
		6,020	5,806	21,620	21,620	21,620	27,640

1972-73 STANDARD BUDGET FORMAT CONTINUED

#500-22		Six Month Budget 1/1/72 - 6/30/72 Allowed	Expended	Fiscal Year 1973 July 1, 1972 -- June 30, 1973 Request	Allowed	Allowed	18 Month Total Budget
VII	MISCELLANEOUS						
81	Recreation	-0-	-0-	-0-	-0-	-0-	-0-
91	Travel	-0-	-0-	110	110	110	110
92	Clothing Allow.	1,400	1,974	-0-	-0-	-0-	1,400
93	Expense Accts.	160	136	500	500	380	540
94	Educ. & Sem.	30	7	60	60	60	90
95	Dues & Subsct.	90	75	115	115	115	205
96	Insurance	-0-	-0-	-0-	-0-	-0-	-0-
97	Welfare Costs	-0-	-0-	-0-	-0-	-0-	-0-
98							
99	Unclassified	800	985	1,800	1,800	1,800	2,600
		2,480	3,177	2,585	2,585	2,465	4,945
	TOTAL	426,348	427,397	981,935	878,833	883,313	1,309,661

CITY OF NASHUA, N. H.

1972-73 STANDARD BUDGET FORMAT

DEPARTMENT STREET LIGHTING

DEPT. ACCOUNT # 500-24

	Six Month Budget 1/1/72 - 6/30/72		Fiscal Year 1973 July 1, 1972 -- June 30, 1973			18 Month Total Budget
	Allowed	Expended	Request	Allowed	Allowed	
I PAYROLL	None	None	None	None	None	None
II UTILITIES						
32 Electricity	106,000	110,963	225,000	225,000	[illegible],000	331,000
III SUPPLIES & MAT.	None	None	None	None	None	None
IV SERVICES	None	None	None	None	None	None
V FURNITURE & EQUIP.	None	None	None	None	None	None
VI REPAIRS & MAINT.	None	None	None	None	None	None
VII MISCELLANEOUS	None	None	None	None	None	None
TOTAL	106,000	110,963	225,000*	225,000	[illegible],000	331,000

*Based upon Public Service Company of New Hampshire known changes to 9/1/72. These rates are set by the Public Utilities Commission appointed by the Governor.

CITY OF NASHUA, N. H.

1972-73 STANDARD BUDGET FORMAT

DEPARTMENT WATER SUPPLY (Fire Protection Only)

DEPT. ACCOUNT # 500-23

		Six Month Budget 1/1/72 - 6/30/72		Fiscal Year 1973 July 1, 1972 -- June 30, 1973			18 Month Total
		Allowed	Expended	Request	Allowed	Allowed	Budget
II	UTILITIES						
33	Water	157,550	157,462	315,500	315,500	315,500	473,050

Following is the computation for Fire Protection Charges as supplied by Pennichuck Water Works:

Pipe 4" or larger in Distribution System 1-1-1972

Size	Feet	Inch-Foot Units
4"	44,925	179,700
6"	193,969	1,163,814
8"	541,831	4,334,648
10"	22,657	226,570
12"	150,951	1,811,412
14"	600	8,400
16"	56,798	908,768
20"	579	11,580
24"	19,856	476,544
Total	1,032,166	9,121,436

As of January 1, 1972 there were 9,121,436 inch-foot units and 1,295 public hydrants in service.

Inch-Foot Units	Cost Per Year
9,121,436 x $0.0275 + 4%	$260,873.07
Hydrant Charge	
1,295 x $40.20 + 4%	54,141.36
TOTAL	$315,014.43

The inch-foot charge remains the same throughout the year, but the hydrant charge will increase as new hydrants are installed.

Bills will be rendered quarterly.

CITY OF NASHUA, N. H.

1972-73 STANDARD BUDGET FORMAT

DEPARTMENT PLUMBING BOARD

DEPT. ACCOUNT # 500-25

		Six Month Budget 1/1/72 - 6/30/72		Fiscal Year 1973 July 1, 1972 -- June 30, 1973			18 Month Total Budget
		Allowed	Expended	Request	Allowed	Allowed	
I	PAYROLL	None	None	None	None	None	None
II	UTILITIES	None	None	None	None	None	None
III	SUPPLIES & MATERIALS						
44	Printing	100	42	300	100	100	200
IV	SERVICES	None	None	None	None	None	None
V	FURNITURE & EQUIP.	None	None	None	None	None	None
VI	REPAIRS & MAINT.	None	None	None	None	None	None
VII	MISCELLANEOUS	None	None	None	None	None	None
	TOTAL	100	42	300	100	100	200

CITY OF NASHUA, N. H.

1972-73 STANDARD BUDGET FORMAT

DEPARTMENT ZONING BOARD

DEPT. ACCOUNT # 500-26

		Six Month Budget 1/1/72 - 6/30/72		Fiscal Year 1973 July 1, 1972 -- June 30, 1973			
		Allowed	Expended	Request	Allowed	Allowed	Budget
I	PAYROLL						
01	Regular F/T						
02	Part Time						
03	Overtime						
05	Holiday Pay						
07	Longevity						
08	Special						
		-0-	-0-	-0-	-0-	-0-	-0-
II	UTILITIES						
31	Telephone						
32	Electricity						
33	Water						
34	Heating Fuel						
		-0-	-0-	-0-	-0-	-0-	-0-
III	SUPPLIES & MATERIALS						
41	Office	100	84	200	200	200	300
42	Janitorial	-0-	-0-	-0-	-0-	-0-	-0-
43	Postage	300	248	600	600	600	900
44	Printing	200	180	1,000	200	200	400
45	Maj. Dept. Exp.	-0-	-0-	-0-	-0-	-0-	-0-
46	Clothing	-0-	-0-	-0-	-0-	-0-	-0-
47	Medical	-0-	-0-	-0-	-0-	-0-	-0-
48	Automotive	-0-	-0-	-0-	-0-	-0-	-0-
49	Educational	-0-	-0-	-0-	-0-	-0-	-0-
		600	512	1,800	1,000	1,000	1,600

1972-73 STANDARD BUDGET FORMAT CONTINUED

#500-26		Six Month Budget 1/1/72 - 6/30/72		Fiscal Year 1973 July 1, 1972 -- June 30, 1973			18 Month Total Budget
		Allowed	Expended	Request	Allowed	Allowed	
IV	SERVICES						
51	Legal	250	-0-	500	500	-0-	250
52	Financial	-0-	-0-	-0-	-0-	-0-	-0-
53	Professional	-0-	-0-	-0-	-0-	-0-	-0-
54	Advertising	350	262	700	700	700	1,050
55	Transportation	-0-	-0-	-0-	-0-	-0-	-0-
56	Rental	-0-	-0-	-0-	-0-	-0-	-0-
57	Computer Serv.	-0-	-0-	-0-	-0-	-0-	-0-
58	Stenographic	100	120	300	300	300	400
59	Miscellaneous	-0-	-0-	-0-	-0-	-0-	-0-
		700	382	1,500	1,500	1,000	1,700
V	FURNITURE & EQUIP.						
61	Office Furn.						
62	Office Equip.						
63	Other F/F						
64	Other Equip.	180	-0-			-0-	180
65							
66	Equip. Rental						
67							
68	Motor Vehicles						
69	Miscellaneous						
		180	-0-	-0-	-0-	-0-	180
VI	REPAIRS & MAINT.						
71	Office Furn.						
72	Office Equip.						
73	Other F & F						
74	Other Equip.						
75	Bldg. & Gnds.						
76							
77							
78	Motor Vehicles						
79	Miscellaneous						
		-0-	-0-	-0-	-0-	-0-	-0-

1972-73 STANDARD BUDGET FORMAT CONTINUED

#500-26	Six Month Budget 1/1/72 - 6/30/72 Allowed	Expended	Fiscal Year 1973 July 1, 1972 -- June 30, 1973 Request	Allowed	Allowed	18 Month Total Budget
VII MISCELLANEOUS						
81 Recreation						
91 Travel	300	250	600	600	600	900
92 Clothing Allow.						
93 Expense Accts.						
94 Educ. & Sem.						
95 Dues & Subsct.						
96 Insurance						
97 Welfare Costs						
98						
99 Unclassified						
	300	250	600	600	600	900
TOTAL	1,780	1,144	3,900	3,100	2,600	4,380

CITY OF NASHUA, N. H.

1972-73 STANDARD BUDGET FORMAT

DEPARTMENT CODE ENFORCEMENT & SEALER OF WEIGHTS & MEASURES

DEPT. ACCOUNT # 500-27

		Six Month Budget 1/1/72 - 6/30/72 Allowed	Expended	Fiscal Year 1973 July 1, 1972 -- June 30, 1973 Request	Allowed	Allowed	18 Month Total Budget
I	PAYROLL						
01	Regular F/T	13,043	13,124	48,386	31,309*	31,309	44,352
02	Part Time	100	86	-0-	-0-	-0-	100
03	Overtime	-0-	-0-	-0-	-0-	-0-	-0-
05	Holiday Pay	-0-	-0-	-0-	-0-	-0-	-0-
07	Longevity	-0-	-0-	500	300	300	300
08	Special	-0-	-0-	-0-	-0-	-0-	-0-
		13,143	13,210	48,886	31,609	31,609	44,752
II	UTILITIES						
31	Telephone	80	78	250	250	250	330
32	Electricity	-0-	-0-	-0-	-0-	-0-	-0-
33	Water	-0-	-0-	-0-	-0-	-0-	-0-
34	Heating Fuel	-0-	-0-	-0-	-0-	-0-	-0-
		80	78	250	250	250	330
III	SUPPLIES & MATERIALS						
41	Office	175	174	785	625	525	700
42	Janitorial	-0-	-0-	-0-	-0-	-0-	-0-
43	Postage	60	60	180	180	180	240
44	Printing	50	28	600	100	100	150
45	Maj. Dept. Exp.	-0-	-0-	-0-	-0-	-0-	-0-
46	Clothing	-0-	-0-	-0-	-0-	-0-	-0-
47	Medical	-0-	-0-	-0-	-0-	-0-	-0-
48	Automotive	-0-	-0-	-0-	-0-	-0-	-0-
49	Educational	-0-	-0-	-0-	-0-	-0-	-0-
		285	262	1,565	905	805	1,090

1972-73 STANDARD BUDGET FORMAT CONTINUED

#500-27		Six Month Budget 1/1/72 - 6/30/72 Allowed	Expended	Fiscal Year 1973 July 1, 1972 -- June 30, 1973 Request	Allowed	Allowed	18 Month Total Budget
IV	SERVICES						
51	Legal	50	-0-	100	100	-0-	50
52	Financial						
53	Professional						
54	Advertising						
55	Transportation						
56	Rental						
57	Computer Serv.						
58	Stenographic						
59	Miscellaneous						
		50	-0-	100	100	-0-	50
V	FURNITURE & EQUIP.						
61	Office Furn.	100	20	690	-0-	-0-	100
62	Office Equip.	-0-	-0-	-0-	-0-	-0-	-0-
63	Other F/F	130	68	260	150	150	280
64	Other Equip.	-0-	-0-	-0-	-0-	-0-	-0-
65							
66	Equip. Rental	-0-	-0-	-0-	-0-	-0-	-0-
67							
68	Motor Vehicles	-0-	-0-	-0-	-0-	-0-	-0-
69	Miscellaneous	-0-	-0-	-0-	-0-	-0-	-0-
		230	88	950	150	150	380
VI	REPAIRS & MAINT.						
71	Office Furn.						
72	Office Equip.						
73	Other F & F						
74	Other Equip.			50	50	50	50
75	Bldg. & Gnds.						
76							
77							
78	Motor Vehicles						
79	Miscellaneous						
		-0-	-0-	50	50	50	50

1972-73 STANDARD BUDGET FORMAT CONTINUED

#500-27		Six Month Budget 1/1/72 - 6/30/72 Allowed	Expended	Fiscal Year 1973 July 1, 1972 -- June 30, 1973 Request	Allowed	Allowed	18 Month Total Budget
VII	MISCELLANEOUS						
81	Recreation	-0-	-0-	-0-	-0-	-0-	-0-
91	Travel	1,650	1,650	3,300	3,300	3,300	4,950
92	Clothing Allow.	-0-	-0-	-0-	-0-	-0-	-0-
93	Expense Accts.	-0-	-0-	200	-0-	-0-	-0-
94	Educ. & Sem.	-0-	-0-	-0-	-0-	-0-	-0-
95	Dues & Subsct.	-0-	-0-	-0-	-0-	-0-	-0-
96	Insurance	-0-	-0-	-0-	-0-	-0-	-0-
97	Welfare Costs	-0-	-0-	-0-	-0-	-0-	-0-
98							
99	Unclassified	100	30	100	-0-	-0-	100
		1,750	1,680	3,600	3,300	3,300	5,050
	TOTAL	15,538	15,318	55,401	36,364	36,164	51,702

CITY OF NASHUA, N. H.

1972-73 STANDARD BUDGET FORMAT

DEPARTMENT CITY PLANNING BOARD

DEPT. ACCOUNT # 500-28

		Six Month Budget 1/1/72 - 6/30/72		Fiscal Year 1973 July 1, 1972 -- June 30, 1973			18 Month Total
		Allowed	Expended	Request	Allowed	Allowed	Budget
I	PAYROLL						
01	Regular F/T	18,634	18,495	39,767	38,857	38,857	57,491
02	Part Time	-0-	-0-	-0-	-0-	-0-	-0-
03	Overtime	-0-	-0-	-0-	-0-	-0-	-0-
05	Holiday Pay	-0-	-0-	-0-	-0-	-0-	-0-
07	Longevity	-0-	-0-	-0-	-0-	-0-	-0-
08	Special	-0-	-0-	-0-	-0-	-0-	-0-
		18,634	18,495	39,767	38,857	38,857	57,491
II	UTILITIES						
31	Telephone	500	489	1,200	1,100	1,100	1,600
32	Electricity	100	81	200	200	200	300
33	Water	30	19	70	70	70	100
34	Heating Fuel	400	300	600	600	600	1,000
		1,030	889	2,070	1,970	1,970	3,000
III	SUPPLIES & MATERIALS						
41	Office	500	516	1,100	900	900	1,400
42	Janitorial	-0-	-0-	-0-	-0-	-0-	-0-
43	Postage	200	117	400	300	300	500
44	Printing	500	85	1,800	500	500	1,000
45	Maj. Dept. Exp.	-0-	-0-	-0-	-0-	-0-	-0-
46	Clothing	-0-	-0-	-0-	-0-	-0-	-0-
47	Medical	-0-	-0-	-0-	-0-	-0-	-0-
48	Automotive	-0-	-0-	-0-	-0-	-0-	-0-
49	Educational	-0-	694	-0-	-0-	-0-	-0-
		1,200	1,412	3,300	1,700	1,700	2,900

1972-73 STANDARD BUDGET FORMAT CONTINUED

#500-28		Six Month Budget 1/1/72 - 6/30/72 Allowed	Expended	Fiscal Year 1973 July 1, 1972 -- June 30, 1973 Request	Allowed	Allowed	18 Month Total Budget
IV	SERVICES						
51	Legal	2,100	1,250	-0-	-0-	-0-	2,100
52	Financial	-0-	-0-	-0-	-0-	-0-	-0-
53	Professional	-0-	-0-	-0-	-0-	13,960	13,960
54	Advertising	50	-0-	100	100	100	150
55	Transportation	-0-	-0-	-0-	-0-	-0-	-0-
56	Rental	-0-	-0-	-0-	-0-	-0-	-0-
57	Computer Serv.	-0-	-0-	-0-	-0-	-0-	-0-
58	Stenographic	120	92	300	300	300	420
59	Miscellaneous	-0-	-0-	1,000	1,000	500	500
		2,270	1,342	1,400	1,400	14,860	17,130
V	FURNITURE & EQUIP.						
61	Office Furn.	-0-	-0-	250	250	250	250
62	Office Equip.	-0-	-0-	-0-	-0-	-0-	-0-
63	Other F/F						
64	Other Equip.						
65							
66	Equip. Rental						
67							
68	Motor Vehicles						
69	Miscellaneous						
		-0-	-0-	250	250	250	250
VI	REPAIRS & MAINT.						
71	Office Furn.	-0-	-0-	-0-	-0-	-0-	-0-
72	Office Equip.	-0-	-0-	50	50	50	50
73	Other F & F	-0-	-0-	-0-	-0-	-0-	-0-
74	Other Equip.	-0-	-0-	-0-	-0-	-0-	-0-
75	Bldg. & Gnds.	200	95	500	500	100	300
76							
77							
78	Motor Vehicles	-0-	-0-	-0-	-0-	-0-	-0-
79	Miscellaneous	-0-	-0-	-0-	-0-	-0-	-0-
		200	95	550	550	150	350

1972-73 STANDARD BUDGET FORMAT CONTINUED

#500-28		Six Month Budget 1/1/72 - 6/30/72 Allowed	Expended	Fiscal Year 1973 July 1, 1972 -- June 30, 1973 Request	Allowed	Allowed	18 Month Total Budget
VII	MISCELLANEOUS						
81	Recreation	-0-	-0-	-0-	-0-	-0-	-0-
91	Travel	300	314	600	600	600	900
92	Clothing Allow.	-0-	-0-	-0-	-0-	-0-	-0-
93	Expense Accts.	50	-0-	100	-0-	-0-	50
94	Educ. & Sem.	-0-	-0-	400	400	400	400
95	Dues & Subsct.	200	105	500	450	250	450
96	Insurance	-0-	-0-	-0-	-0-	-0-	-0-
97	Welfare Costs	-0-	-0-	-0-	-0-	-0-	-0-
98							
99	Unclassified	450	213	700	700	1,100	1,550
		1,000	632	2,300	2,150	2,350	3,350
	TOTAL	24,334	22,865	49,637	46,877	60,137	84,471

CITY OF NASHUA, N. H.

1972-73 STANDARD BUDGET FORMAT

DEPARTMENT CIVIL DEFENSE

DEPT. ACCOUNT # 500-29

		Six Month Budget 1/1/72 - 6/30/72 Allowed	Expended	Fiscal Year 1973 July 1, 1972 -- June 30, 1973 Request	Allowed	Allowed	18 Month Total Budget
I	PAYROLL						
01	Regular F/T	6,446	6,182	13,322	13,322	13,322	19,768
02	Part Time	-0-	-0-	500	500	500	500
03	Overtime	-0-	-0-	-0-	-0-	-0-	-0-
05	Holiday Pay	-0-	-0-	-0-	-0-	-0-	-0-
07	Longevity	-0-	-0-	-0-	-0-	-0-	-0-
08	Special	-0-	-0-	-0-	-0-	-0-	-0-
		6,446	6,182	13,822	13,822	13,822	20,268
II	UTILITIES						
31	Telephone	480	376	950	950	800	1,280
32	Electricity	115	97	230	230	230	345
33	Water	25	10	50	50	50	75
34	Heating Fuel	-0-	-0-	-0-	-0-	-0-	-0-
		620	483	1,230	1,230	1,080	1,700
III	SUPPLIES & MATERIALS						
41	Office	50	50	100	100	100	150
42	Janitorial	50	42	500	300	300	350
43	Postage	32	32	100	100	100	132
44	Printing	50	-0-	150	75	75	125
45	Maj. Dept. Exp.	40	53	50	50	50	90
46	Clothing	-0-	-0-	-0-	-0-	-0-	-0-
47	Medical	-0-	-0-	100	100	100	100
48	Automotive	-0-	-0-	-0-	-0-	-0-	-0-
49	Educational	-0-	-0-	-0-	-0-	-0-	-0-
		222	177	1,000	725	725	947

1972-73 STANDARD BUDGET FORMAT CONTINUED

#500-29		Six Month Budget 1/1/72 - 6/30/72 Allowed	Expended	Fiscal Year 1973 July 1, 1972 -- June 30, 1973 Request	Allowed	Allowed	18 Month Total Budget
IV	SERVICES						
51	Legal	-0-	-0-	-0-	-0-	-0-	-0-
52	Financial						
53	Professional						
54	Advertising						
55	Transportation						
56	Rental						
57	Computer Serv.						
58	Stenographic						
59	Miscellaneous	200	127	450	450	450	650
		200	127	450	450	450	650
V	FURNITURE & EQUIP.						
61	Office Furn.	-0-	-0-	-0-	-0-	-0-	-0-
62	Office Equip.	-0-	-0-	-0-	-0-	-0-	-0-
63	Other F/F	-0-	-0-	-0-	-0-	-0-	-0-
64	Other Equip.	350	155	600	600	600	950
65							
66	Equip. Rental	-0-	-0-	-0-	-0-	-0-	-0-
67							
68	Motor Vehicles	-0-	-0-	-0-	-0-	-0-	-0-
69	Miscellaneous	-0-	-0-	-0-	-0-	-0-	-0-
		350	155	600	600	600	950
VI	REPAIRS & MAINT.						
71	Office Furn.	-0-	-0-	-0-	-0-	-0-	-0-
72	Office Equip.	-0-	-0-	-0-	-0-	-0-	-0-
73	Other F & F	-0-	-0-	-0-	-0-	-0-	-0-
74	Other Equip.	100	96	1,530	1,530	1,530	1,630
75	Bldg. & Gnds.	-0-	-0-	550	550	550	550
76							
77							
78	Motor Vehicles	-0-	-0-	-0-	-0-	-0-	-0-
79	Miscellaneous	100	98	-0-	-0-	-0-	-0-
		200	194	2,080	2,080	2,080	2,280

1972-73 STANDARD BUDGET FORMAT CONTINUED

#500-29	Six Month Budget 1/1/72 - 6/30/72 Allowed	Expended	Fiscal Year 1973 July 1, 1972 -- June 30, 1973 Request	Allowed	Allowed	18 Month Total Budget
VII MISCELLANEOUS						
81 Recreation	-0-	-0-	-0-	-0-	-0-	-0-
91 Travel	600	600	650	650	650	1,250
92 Clothing Allow.	-0-	-0-	-0-	-0-	-0-	-0-
93 Expense Accts.	50	54	50	-0-	-0-	50
94 Educ. & Sem.	-0-	-0-	650	650	400	400
95 Dues & Subsct.	-0-	-0-	10	10	10	10
96 Insurance	-0-	-0-	-0-	-0-	-0-	-0-
97 Welfare Costs	-0-	-0-	-0-	-0-	-0-	-0-
98						
99 Unclassified	-0-	-0-	-0-	-0-	-0-	-0-
	650	654	1,360	1,310	1,060	1,710
TOTAL	8,688	7,972	20,542	20,217	19,817	28,505

CITY OF NASHUA, N. H.

1972-73 STANDARD BUDGET FORMAT

DEPARTMENT BOARD OF HEALTH

DEPT. ACCOUNT # 500-33

		Six Month Budget 1/1/72 - 6/30/72		Fiscal Year 1973 July 1, 1972 -- June 30, 1973			18 Month Total Budget
		Allowed	Expended	Request	Allowed	Allowed	
I	PAYROLL						
01	Regular F/T	56,466	56,077	127,895	104,635*	100,857	157,323
02	Part Time	5,350	5,349	12,685	12,685	10,060	15,410
03	Overtime	-0-	-0-	-0-	-0-	-0-	-0-
05	Holiday Pay	-0-	-0-	-0-	-0-	-0-	-0-
07	Longevity	-0-	-0-	600	600	600	600
08	Special	-0-	-0-	-0-	-0-	-0-	-0-
		61,816	61,426	141.180	117,920	111,517	173,333
II	UTILITIES						
31	Telephone	900	1,302	2,200	2,200	2,200	3,100
32	Electricity	500	784	1,700	1,700	1,700	2,200
33	Water	50	28	75	75	75	125
34	Heating Fuel	1,800	1,928	3,200	3,200	3,200	5,000
		3,250	4,042	7,175	7,175	7,175	10,425
III	SUPPLIES & MATERIALS						
41	Office	800	923	1,800	1,800	1,800	2,600
42	Janitorial	650	718	1,000	1,000	1,000	1,650
43	Postage	350	465	1,100	800	800	1,150
44	Printing	200	233	800	400	400	600
45	Maj. Dept. Exp.	50	54	250	250	250	300
46	Clothing	-0-	-0-	250	250	250	250
47	Medical	2,500	1,574	4,600	3,000	3,000	5,500
48	Automotive	100	212	500	400	400	500
49	Educational	100	93	100	100	100	200
		4,750	4,272	10,400	8,000	8,000	12,750

1972-73 STANDARD BUDGET FORMAT CONTINUED

#500-33		Six Month Budget 1/1/72 - 6/30/72 Allowed	Expended	Fiscal Year 1973 July 1, 1972 -- June 30, 1973 Request	Allowed	Allowed	18 Month Total Budget
IV	SERVICES						
51	Legal	-0-	-0-	-0-	-0-	-0-	-0-
52	Financial	-0-	-0-	-0-	-0-	-0-	-0-
53	Professional	9,875	9,920	10,000	10,000	10,000	19,875
54	Advertising	-0-	-0-	100	-0-	-0-	-0-
55	Transportation	-0-	-0-	-0-	-0-	-0-	-0-
56	Rental	-0-	-0-	-0-	-0-	-0-	-0-
57	Computer Serv.	-0-	-0-	-0-	-0-	-0-	-0-
58	Stenographic	-0-	-0-	-0-	-0-	-0-	-0-
59	Miscellaneous	30	22	1,625	1,625	1,625	1,655
		9,905	9,942	11,725	11,625	11,625	21,530
V	FURNITURE & EQUIP.						
61	Office Furn.	-0-	-0-	90	-0-	-0-	-0-
62	Office Equip.	-0-	-0-	-0-	-0-	-0-	-0-
63	Other F/F	-0-	-0-	50	50	50	50
64	Other Equip.	600	588	575	-0-	-0-	600
65							
66	Equip. Rental	-0-	-0-	-0-	-0-	-0-	-0-
67							
68	Motor Vehicles	-0-	-0-	6,000	2,000	2,000	2,000
69	Miscellaneous	-0-	-0-	60	-0-	-0-	-0-
		600	588	6,775	2,050	2,050	2,650
VI	REPAIRS & MAINT.						
71	Office Furn.	-0-	-0-	50	-0-	-0-	-0-
72	Office Equip.	-0-	62	250	200	200	200
73	Other F & F	-0-	-0-	-0-	-0-	-0-	-0-
74	Other Equip.	-0-	-0-	650	650	650	650
75	Bldg. & Gnds.	200	325	2,350	2,100	1,300	1,500
76							
77							
78	Motor Vehicles	300	273	400	400	400	700
79	Miscellaneous	-0-	-0-	-0-	-0-	-0-	-0-
		500	660	3,700	3,350	2,550	3,050

1972-73 STANDARD BUDGET FORMAT CONTINUED

#500-33		Six Month Budget 1/1/72 - 6/30/72 Allowed	Expended	Fiscal Year 1973 July 1, 1972 -- June 30, 1973 Request	Allowed	Allowed	18 Month Total Budget
VII	MISCELLANEOUS						
81	Recreation	-0-	-0-	-0-	-0-	-0-	-0-
91	Travel	500	870	1,400	1,000	1,000	1,500
92	Clothing Allow.	250	236	-0-	-0-	-0-	250
93	Expense Accts.	250	265	700	500	500	750
94	Educ. & Sem.	200	63	1,000	500	500	700
95	Dues & Subsct.	50	44	100	50	50	100
96	Insurance	-0-	-0-	-0-	-0-	-0-	-0-
97	Welfare Costs	-0-	-0-	-0-	-0-	-0-	-0-
98	Community Council	-0-	-0-	10,000	10,000	10,000	10,000
99	Unclassified	60	112	120	-0-	-0-	60
		1,310	1,590	13,320	12,050	12,050	13,360
	TOTAL	82,131	82,520	194,275	162,170	154,967	237,098

#98 Community Council City Appropriation - for supportive services.

This will be included in Community Services for next fiscal year 1973-73.

CITY OF NASHUA

1972-73 STANDARD BUDGET FORMAT

DEPARTMENT OLD AGE ASSISTANCE

DEPT. ACCOUNT # 500-34

		Six Month Budget 1,1/72 - 6/30/72		Fiscal Year 1973 July 1, 1972 -- June 30, 1973			18 Month Total Budget
		Allowed	Expended	Request	Allowed	Allowed	
VII	MISCELLANEOUS						
97	Welfare Costs						
	City Share OAA	37,500	30,172	75,000	75,000	75,000	112,500
	City Share Aliens	7,500	4,444	15,000	15,000	15,000	22,500
	City Share Disabled	24,000	19,763	70,000	70,000	70,000	94,000
		69,000	54,379	160,000	160,000	160,000	229,000

CITY OF NASHUA, N. H.

1972-73 STANDARD BUDGET FORMAT

DEPARTMENT GENERAL WELFARE

DEPT. ACCOUNT # 500-35

		Six Month Budget 1/1/72 - 6/30/72 Allowed	Expended	Fiscal Year 1973 July 1, 1972 -- June 30, 1973 Request	Allowed	Allowed	18 Month Total Budget
I	PAYROLL						
01	Regular F/T	6,122	5,170	15,000	13,104	13,104	19,226
02	Part Time	-0-	-0-	-0-	-0-	-0-	-0-
03	Overtime	-0-	-0-	-0-	-0-	-0-	-0-
05	Holiday Pay	-0-	-0-	-0-	-0-	-0-	-0-
07	Longevity	-0-	-0-	-0-	-0-	-0-	-0-
08	Special	-0-	-0-	-0-	-0-	-0-	-0-
		6,122	5,170	15,000	13,104	13,104	19,226
II	UTILITIES						
31	Telephone	250	219	550	450	450	700
32	Electricity	-0-	-0-	-0-	-0-	-0-	-0-
33	Water	-0-	-0-	-0-	-0-	-0-	-0-
34	Heating Fuel	-0-	-0-	-0-	-0-	-0-	-0-
		250	219	550	450	450	700
III	SUPPLIES & MATERIALS						
41	Office	125	83	250	200	200	325
42	Janitorial	-0-	-0-	-0-	-0-	-0-	-0-
43	Postage	75	45	150	100	100	175
44	Printing	75	31	150	50	50	125
45	Maj. Dept. Exp.	-0-	-0-	-0-	-0-	-0-	-0-
46	Clothing	-0-	-0-	-0-	-0-	-0-	-0-
47	Medical	-0-	-0-	1,075	1,075	700	700
48	Automotive	-0-	-0-	-0-	-0-	-0-	-0-
49	Educational	-0-	-0-	-0-	-0-	-0-	-0-
		275	159	1,625	1,425	1,050	1,325

1972-73 STANDARD BUDGET FORMAT CONTINUED

500-35		Six Month Budget 1/1/72 - 6/30/72 Allowed	Expended	Fiscal Year 1973 July 1, 1972 -- June 30, 1973 Request	Allowed	Allowed	18 Month Total Budget
IV	SERVICES						
51	Legal	-0-	-0-	300	300'	-0-	-0-
52	Financial	-0-	-0-	-o-	-0-	-0-	-0-
53	Professional	1,250	1,250	2,500	2,500	2,500	3,750
54	Advertising	-0-	-0-	-0-	-0-	-0-	-0-
55	Transportation	-0-	-0-	-0-	-0-	-0-	-0-
56	Rental	-0-	-0-	-0-	-0-	-0-	-0-
57	Computer Serv.	-0-	-0-	-0-	-0-	-0-	-0-
58	Stenographic	-0-	-0-	-0-	-0-	-0-	-0-
59	Miscellaneous	-0-	-0-	-0-	-0-	-0-	-0-
		1,250	1,250	2,800	2,800	2,500	3,750
V	FURNITURE & EQUIP.						
61	Office Furn.			150	100	100	100
62	Office Equip.			550	150	150	150
63	Other F/F			-0-	-0-	-0-	-0-
64	Other Equip.			-0-	-0-	-0-	-0-
65							
66	Equip. Rental			-0-	-0-	-0-	-0-
67							
68	Motor Vehicles			-0-	-0-	-0-	-0-
69	Miscellaneous			-0-	-0-	-0-	-0-
		-0-	-0-	700	250	250	250
VI	REPAIRS & MAINT.						
71	Office Furn.						
72	Office Equip.	50	44	150	100	100	150
73	Other F & F						
74	Other Equip.						
75	Bldg. & Gnds.						
76							
77							
78	Motor Vehicles						
79	Miscellaneous	150	-0-	-0-	-0-	-0-	150
		200	44	150	100	100	300

1972-73 STANDARD BUDGET FORMAT CONTINUED

#500-35		Six Month Budget 1/1/72 - 6/30/72 Allowed	Expended	Fiscal Year 1973 July 1, 1972 -- June 30, 1973 Request	Allowed	Allowed	18 Month Total Budget
VII	MISCELLANEOUS						
81	Recreation	-0-	-0-	-0-	-0-	-0-	-0-
91	Travel	300	300	600	600	600	900
92	Clothing Allow.	-0-	-0-	-0-	-0-	-0-	-0-
93	Expense Accts.	100	25	-0-	-0-	-0-	100
94	Educ. & Sem.	150	-0-	100	100	100	250
95	Dues & Subsct.	-0-	-0-	-0-	-0-	-0-	-0-
96	Insurance	-0-	-0-	-0-	-0-	-0-	-0-
97	Welfare Costs	42,600	43,455	103,200	103,200	96,200	138,800
98							
99	Unclassified	-0-	-0-	-0-	-0-	-0-	-0-
		43,150	43,780	103,900	103,900	96,900	140,050
	TOTAL	51,247	50,622	124,725	122,029	114,354	165,601

CITY OF NASHUA, N. H.

1972-73 STANDARD BUDGET FORMAT

DEPARTMENT BOARD OF PUBLIC WORKS

DEPT. ACCOUNT # 500-38

		Six Month Budget 1/1/72 - 6/30/72		Fiscal Year 1973 July 1, 1972 -- June 30, 1973			18 Month Total Budget
		Allowed	Expended	Request	Allowed	Allowed	
I	PAYROLL						
01	Regular F/T	485,920)		1,034,392	972,715	972,715	1,458,635
02	Part Time	6,090)	550,860	12,400	12,400	12,400	18,490
03	Overtime	75,000)		91,000	85,000	85,000	160,000
05	Holiday Pay	-0-	-0-	-0-	-0-	-0-	-0-
07	Longevity	-0-	-0-	10,700	10,700	10,700	10,700
08	Special	-0-	-0-	-0-	-0-	-0-	-0-
		567,010	550,860	1,148,492	1,080,815	1,080,815	1,647,825
II	UTILITIES						
31	Telephone	1,600	2,583	6,000	6,000	6,000	7,600
32	Electricity	6,300	9,485	20,000	20,000	20,000	26,300
33	Water	400	199	800	800	800	1,200
34	Heating Fuel	3,000	3,159	7,000	7,000	7,000	10,000
		11,300	15,426	33,800	33,800	33,800	45,100
III	SUPPLIES & MATERIALS						
41	Office	1,000	1,611	2,500	2,500	2,500	3,500
42	Janitorial	-0-	-0-	-0-	-0-	-0-	-0-
43	Postage	100	122	250	250	250	350
44	Printing	350	854	350	350	350	700
45	Maj. Dept. Exp.	81,850	133,140	338,200	338,200*	338,200	420,050
46	Clothing	600	1,236	8,500	8,500	8,500	9,100
47	Medical	100	11	500	500	500	600
48	Automotive	27,000	27,699	52,000	52,000	52,000	79,000
49	Educational	-0-	-0-	-0-	-0-	-0-	-0-
		111,000	164,673	402,300	402,300	402,300	513,300

1972-73 STANDARD BUDGET FORMAT CONTINUED

#500-38		Six Month Budget 1/1/72 - 6/30/72 Allowed	Expended	Fiscal Year 1973 July 1, 1972 -- June 30, 1973 Request	Allowed	Allowed	18 Month Total Budget
IV	SERVICES						
51	Legal	500	164	300	300	-0-	500
52	Financial	-0-	-0-	-0-	-0-	-0-	-0-
53	Professional	-0-	-0-	-0-	-0-	-0-	-0-
54	Advertising	-0-	-0-	-0-	-0-	-0-	-0-
55	Transportation	-0-	-0-	7,500	7,500	7,500	7,500
56	Rental	-0-	-0-	-0-	-0-	-0-	-0-
57	Computer Serv.	-0-	-0-	-0-	-0-	-0-	-0-
58	Stenographic	-0-	-0-	-0-	-0-	-0-	-0-
59	Miscellaneous	500	790	1,000	1,000	1,000	1,500
		1,000	954	8,800	8,800	8,500	9,500
V	FURNITURE & EQUIP.						
61	Office	-0-	153	250	250	250	250
62	Office Equip.	500	473	200	200	200	700
63	Other F/F	-0-	-0-	-0-	-0-	-0-	-0-
64	Other Equip.	-0-	-0-	31,670	31,670	23,825	23,825
65		-0-	-0-	-0-	-0-	-0-	-0-
66	Equip. Rental	4,500	5,811	-0-	-0-	-0-	4,500
67		-0-	-0-	-0-	-0-	-0-	-0-
68	Motor Vehicles	8,000	-0-	103,833	103,833	92,833	100,833
69	Miscellaneous	-0-	-0-	-0-	-0-	-0-	-0-
		13,000	6,437	135,953	135,953	117,108	130,108
VI	REPAIRS & MAINT.						
71	Office Furn.	-0-	-0-	-0-	-0-	-0-	-0-
72	Office Equip.	-0-	-0-	250	250	250	250
73	Other F & F	5,000	6,114	10,000	10,000	10,000	15,000
74	Other Equip.	1,200	700	6,000	6,000	6,000	7,200
75	Bldg. & Gnds.	1,500	1,079	3,000	3,000	3,000	4,500
76		-0-	-0-	-0-	-0-	-0-	-0-
77	Outside Repairs	-0-	-0-	13,000	13,000	13,000	13,000
78	Motor Vehicles	23,000	25,364	40,000	40,000	40,000	63,000
79	Miscellaneous	17,000	24,144	12,000	12,000	12,000	29,000
		47,700	57,401	84,250	84,250	84,250	131,950

1972-73 STANDARD BUDGET FORMAT CONTINUED

#500-38		Six Month Budget 1/1/72 - 6/30/72 Allowed	Expended	Fiscal Year 1973 July 1, 1972 -- June 30, 1973 Request	Allowed	Allowed	18 Month Total Budget
VII	MISCELLANEOUS						
81	Recreation	-0-	-0-	-0-	-0-	-0-	-0-
91	Travel	200	200	500	500	500	700
92	Clothing Allow.	-0-	-0-	-0-	-0-	-0-	-0-
93	Expense Accts.	-0-	-0-	-0-	-0-	-0-	-0-
94	Educ. & Sem.	-0-	-0-	500	500	500	500
95	Dues & Subsct.	-0-	-0-	-0-	-0-	-0-	-0-
96	Insurance	-0-	-0-	-0-	-0-	-0-	-0-
97	Welfare Costs	-0-	-0-	-0-	-0-	-0-	-0-
98		-0-	-0-	-0-	-0-	-0-	-0-
99	Unclassified	-0-	-0-	1,000	1,000	-0-	-0-
		200	200	2,000	2,000	1,000	1,200
	TOTAL	751,210	795,951	1,815,595	1,747,918	1,727,773	2,478,983

Note: Account Nos. 64 & 68 are now encumbered to the amount of $112,000 via our bid process pending final budget approval (See Finance minutes).

CITY OF NASHUA, N. H.

1972-73 STANDARD BUDGET FORMAT

DEPARTMENT PUBLIC LIBRARIES

DEPT. ACCOUNT # 500-41

		Six Month Budget 1/1/72 - 6/30/72 Allowed	Expended	Fiscal Year 1973 July 1, 1972 -- June 30, 1973 Request	Allowed	Allowed	18 Month Total Budget
I	PAYROLL						
01	Regular F/T	106,515	103,356	241,764	229,676	229,676	336,191
02	Part Time	18,842	19,832	45,200	42,940	42,940	61,782
03	Overtime	-0-	-0-	-0-	-0-	-0-	-0-
05	Holiday Pay	-0-	-0-	-0-	-0-	-0-	-0-
07	Longevity	-0-	-0-	1,200	1,200	1,200	1,200
08	Special	990	-0-	-0-	-0-	-0-	990
		126,347	123,188	288,164	273,816	273,816	400,163
II	UTILITIES						
31	Telephone	1,100	1,095	2,680	2,500	2,500	3,600
32	Electricity	12,650	12,922	25,600	25,600	25,600	38,250
33	Water	200	97	300	300	300	500
34	Heating Fuel	740	723	1,000	1,000	1,000	1,740
		14,690	14,837	29,580	29,400	29,400	44,090
III	SUPPLIES & MATERIALS						
41	Office	3,500	3,580	9,000	6,000	6,000	9,500
42	Janitorial	1,080	1,250	3,000	3,000	3,000	4,080
43	Postage	850	841	1,800	1,500	1,500	2,350
44	Printing	200	198	800	600	600	800
45	Maj. Dept. Exp.	29,750	29,882	63,200	58,000	58,000	87,750
46	Clothing	-0-	-0-	-0-	-0-	-0-	-0-
47	Medical	-0-	-0-	-0-	-0-	-0-	-0-
48	Automotive	-0-	-0-	2,200	2,000	2,000	2,000
49	Educational	-0-	-0-	-0-	-0-	-0-	-0-
		35,380	35,751	80,000	71,100	71,100	106,480

1972-73 STANDARD BUDGET FORMAT CONTINUED

# 500-41		Six Month Budget 1/1/72 - 6/30/72 Allowed	Expended	Fiscal Year 1973 July 1, 1972 -- June 30, 1973 Request	Allowed	Allowed	18 Month Total Budget
IV	SERVICES						
51	Legal	-0-	-0-	-0-	-0-	-0-	-0-
52	Financial	-0-	-0-	-0-	-0-	-0-	-0-
53	Professional	3,600	3,597	5,600	4,000	4,000	7,600
54	Advertising	70	36	150	50	50	120
55	Transportation	-0-	-0-	-0-	-0-	-0-	-0-
56	Rental	-0-	-0-	-0-	-0-	-0-	-0-
57	Computer Serv.	-0-	-0-	-0-	-0-	-0-	-0-
58	Stenographic	-0-	-0-	-0-	-0-	-0-	-0-
59	Miscellaneous	2,500	2,523	-0-	-0-	-0-	2,500
		6,170	6,156	5,750	4,050	4,050	10,220
V	FURNITURE & EQUIP.						
61	Office Furn.	-0-	-0-	-0-	-0-	-0-	-0-
62	Office Equip.	-0-	-0-	1,100	500	500	500
63	Other F/F	100	77	300	300	300	400
64	Other Equip.	500	491	1,700	1,000	1,000	1,500
65							
66	Equip. Rental	310	310	310	310	310	620
67							
68	Motor Vehicles	-0-	-0-	1,200	1,200	-0-	-0-
69	Miscellaneous	-0-	-0-	-0-	-0-	-0-	-0-
		910	878	4,610	3,310	2,110	3,020
VI	REPAIRS & MAINT.						
71	Office Furn.	-0-	-0-	-0-	-0-	-0-	-0-
72	Office Equip.	250	229	500	500	500	750
73	Other F & F	-0-	-0-	-0-	-0-	-0-	-0-
74	Other Equip.	-0-	-0-	-0-	-0-	-0-	-0-
75	Bldg. & Gnds.	-0-	-0-	5,300	5,300	5,300	5,300
76							
77							
78	Motor Vehicles	2,100	1,928	1,200	800	800	2,900
79	Miscellaneous	-0-	-0-	-0-	-0-	-0-	-0-
		2,350	2,157	7,000	6,600	6,600	8,950

1972-73 STANDARD BUDGET FORMAT CONTINUED

#500-41		Six Month Budget 1/1/72 - 6/30/72 Allowed	Expended	Fiscal Year 1973 July 1, 1972 -- June 30, 1973 Request	Allowed	Allowed	18 Month Total Budget
VII	MISCELLANEOUS						
81	Recreation	-0-	-0-	-0-	-0-	-0-	-0-
91	Travel	200	187	400	300	300	500
92	Clothing Allow.	-0-	-0-	-0-	-0-	-0-	-0-
93	Expense Accts.	-0-	-0-	-0-	-0-	-0-	-0-
94	Educ. & Sem.	460	460	1,100	500	500	960
95	Dues & Subsct.	-0-	-0-	140	50	50	50
96	Insurance	-0-	-0-	-0-	-0-	-0-	-0-
97	Welfare Costs	-0-	-0-	-0-	-0-	-0-	-0-
98							
99	Unclassified	440	456	940	780	780	1,220
		1,100	1,103	2,580	1,630	1,630	2,730
	TOTAL	186,947	184,070	417,684	389,906	388,706	575,653

CITY OF NASHUA, N. H.

1972-73 STANDARD BUDGET FORMAT

DEPARTMENT PARK-RECREATION

DEPT. ACCOUNT # 500-42

		Six Month Budget 1/1/72 - 6/30/72 Allowed	Expended	Fiscal Year 1973 July 1, 1972 -- June 30, 1973 Request	Allowed	Allowed	18 Month Total Budget
I	PAYROLL						
01	Regular F/T	80,020	75,069	165,357	160,040	160,040	240,060
02	Part Time	9,934	5,785	42,380	42,380	42,380	52,314
03	Overtime	2,500	3,037	6,000	4,000	4,000	6,500
05	Holiday Pay	-0-	-0-	-0-	-0-	-0-	-0-
07	Longevity	-0-	-0-	200	200	200	200
08	Special	-0-	-0-	4,500	4,000	4,000	4,000
		92,454	83,891	218,437	210,620	210,620	303,074
II	UTILITIES						
31	Telephone	550	589	1,200	1,000	1,000	1,550
32	Electricity	2,200	2,773	5,000	5,000	5,000	7,200
33	Water	800	994	3,600	3,000	3,000	3,800
34	Heating Fuel	2,800	3,224	5,800	5,000	5,000	7,800
		6,350	7,580	15,600	14,000	14,000	20,350
III	SUPPLIES & MATERIALS						
41	Office	525	675	800	800	800	1,325
42	Janitorial	5,000	5,011	6,850	6,850	6,850	11,850
43	Postage	-0-	-0-	250	250	250	250
44	Printing	-0-	-0-	250	250	250	250
45	Maj. Dept. Exp.	-0-	-0-	-0-	-0-	-0-	-0-
46	Clothing	800	1,143	1,700	1,700	1,700	2,500
47	Medical	-0-	-0-	-0-	-0-	-0-	-0-
48	Automotive	1,800	1,559	4,200	4,000	4,000	5,800
49	Educational	-0-	-0-	-0-	-0-	-0-	-0-
		8,125	8,388	14,050	13,850	13,850	21,975

1972-73 STANDARD BUDGET FORMAT CONTINUED

#500-42		Six Month Budget 1/1/72 - 6/30/72 Allowed	Expended	Fiscal Year 1973 July 1, 1972 -- June 30, 1973 Request	Allowed	Allowed	18 Month Total Budget
IV	SERVICES						
51	Legal	-0-	-0-	-0-	-0-	-0-	-0-
52	Financial	-0-	-0-	-0-	-0-	-0-	-0-
53	Professional	-0-	-0-	8,500	8,500	8,500	8,500
54	Advertising	-0-	-0-	-0-	-0-	-0-	-0-
55	Transportation	-0-	-0-	-0-	-0-	-0-	-0-
56	Rental	-0-	-0-	800	800	800	800
57	Computer Serv.	-0-	-0-	-0-	-0-	-0-	-0-
58	Stenographic	-0-	-0-	-0-	-0-	-0-	-0-
59	Miscellaneous	1,200	1,603	1,200	1,200	1,200	2,400
		1,200	1,603	10,500	10,500	10,500	11,700
V	FURNITURE & EQUIP.						
61	Office Furn.	-0-	-0-	-0-	-0-	-0-	-0-
62	Office Equip.	-0-	-0-	600	600	600	600
63	Other F/F	75	-0-	-0-	-0-	-0-	75
64	Other Equip.	5,000	4,574	3,850	-0-	-0-	5,000
65							
66	Equip. Rental	-0-	-0-	-0-	-0-	-0-	-0-
67							
68	Motor Vehicles	600	-0-	22,000	8,500	13,500	14,100
69	Miscellaneous	-0-	-0-	-0-	-0-	-0-	-0-
		5,675	4,574	26,450	9,100	14,100	19,775
VI	REPAIRS & MAINT.						
71	Office Furn.	-0-	-0-	-0-	-0-	-0-	-0-
72	Office Equip.	125	105	100	100	100	225
73	Other F & F	-0-	-0-	-0-	-0-	-0-	-0-
74	Other Equip.	700	1,310	1,200	1,200	1,200	1,900
75	Bldg. & Gnds.	2,000	2,750	16,000	14,000	9,000	11,000
76							
77							
78	Motor Vehicles	1,800	1,487	3,500	3,000	3,000	4,800
79	Miscellaneous	550	1,453	32,950	15,000	15,000	15,550
		5,175	7,105	53,750	33,300	28,300	33,475

1972-73 STANDARD BUDGET FORMAT CONTINUED

#500-42		Six Month Budget 1/1/72 - 6/30/72 Allowed	Expended	Fiscal Year 1973 July 1, 1972 -- June 30, 1973 Request	Allowed	Allowed	18 Month Total Budget
VII	MISCELLANEOUS						
81	Recreation	10,125	9,361	30,700	25,000	25,000	35,125
91	Travel	-0-	-0-	-0-	-0-	-0-	-0-
92	Clothing Allow.	-0-	-0-	-0-	-0-	-0-	-0-
93	Expense Accts.	-0-	-0-	-0-	-0-	-0-	-0-
94	Educ. & Sem.	300	174	800	300	300	600
95	Dues & Subsct.	-0-	-0-	100	100	100	100
96	Insurance	-0-	-0-	-0-	-0-	-0-	-0-
97	Welfare Costs	-0-	-0-	-0-	-0-	-0-	-0-
98							
99	Unclassified	500	643	3,400	2,500	2,500	3,000
		10,925	10,178	35,000	27,900	27,900	38,825
	TOTAL	129,904	123,319	373,787	319,270	319,270	449,174

CITY OF NASHUA, N. H.

1972-73 STANDARD BUDGET FORMAT

DEPARTMENT EDGEWOOD CEMETERY

DEPT. ACCOUNT # 500-45

		Six Month Budget 1/1/72 - 6/30/72 Allowed	Expended	Fiscal Year 1973 July 1, 1972 -- June 30, 1973 Request	Allowed	Allowed	18 Month Total Budget
I	PAYROLL						
01	Regular F/T	9,734		22,340	22,340	21,674	31,408
02	Part Time	4,764		9,971	9,971	9,971	14,735
03	Overtime	300		500	500	500	800
05	Holiday Pay	-0-		-0-	-0-	-0-	-0-
07	Longevity	-0-		600	600	600	600
08	Special	-0-		-0-	-0-	-0-	-0-
		14,798		33,411	33,411	32,745	47,543
II	UTILITIES						
31	Telephone	75		150	150	150	225
32	Electricity	120		225	225	225	345
33	Water	125		250	250	250	375
34	Heating Fuel	400		400	400	400	800
		720		1,025	1,025	1,025	1,745
III	SUPPLIES & MATERIALS						
41	Office	75		150	150	150	225
42	Janitorial	-0-		-0-	-0-	-0-	-0-
43	Postage	24		32	32	32	56
44	Printing	40		80	80	80	120
45	Maj. Dept. Exp.	2,300		4,800	4,800	4,800	7,100
46	Clothing	-0-		-0-	-0-	-0-	-0-
47	Medical	-0-		-0-	-0-	-0-	-0-
48	Automotive	150		300	300	300	450
49	Educational	-0-		-0-	-0-	-0-	-0-
		2,589		5,362	5,362	5,362	7,951

1972-73 STANDARD BUDGET FORMAT CONTINUED

#500-45		Six Month Budget 1/1/72 - 6/30/72 Allowed	Expended	Fiscal Year 1973 July 1, 1972 -- June 30, 1973 Request	Allowed	Allowed	18 Month Total Budget
IV	SERVICES						
51	Legal						
52	Financial						
53	Professional						
54	Advertising						
55	Transportation						
56	Rental						
57	Computer Serv.						
58	Stenographic						
59	Miscellaneous	100	-0-	-0-	-0-	-0-	100
		100	-0-	-0-	-0-	-0-	100
V	FURNITURE & EQUIP.						
61	Office Furn.	-0-	-0-	-0-	-0-	-0-	-0-
62	Office Equip.	-0-	-0-	-0-	-0-	-0-	-0-
63	Other F/F	-0-	-0-	-0-	-0-	-0-	-0-
64	Other Equip.	450	-0-	1,500	200	200	650
65							
66	Equip. Rental	-0-	-0-	-0-	-0-	-0-	-0-
67							
68	Motor Vehicles	2,000	-0-	4,000	-0-	-0-	2,000
69	Miscellaneous	-0-	-0-	800	600	600	600
		2,450	-0-	6,300	800	800	3,250
VI	REPAIRS & MAINT.						
71	Office Furn.	-0-	-0-	-0-	-0-	-0-	-0-
72	Office Equip.	-0-	-0-	-0-	-0-	-0-	-0-
73	Other F & F	-0-	-0-	-0-	-0-	-0-	-0-
74	Other Equip.	250	-0-	275	275	275	525
75	Bldg. & Gnds.	400	-0-	800	800	800	1,200
76							
77							
78	Motor Vehicles	250	-0-	400	400	400	650
79	Miscellaneous	800	-0-	-0-	-0-	-0-	800
		1,700	-0-	1,475	1,475	1,475	3,175

1972-73 STANDARD BUDGET FORMAT CONTINUED

#500-45	Six Month Budget 1/1/72 - 6/30/72 Allowed	Six Month Budget 1/1/72 - 6/30/72 Expended	Fiscal Year 1973 July 1, 1972 -- June 30, 1973 Request	Fiscal Year 1973 July 1, 1972 -- June 30, 1973 Allowed	Fiscal Year 1973 July 1, 1972 -- June 30, 1973 Allowed	18 Month Total Budget
VII MISCELLANEOUS						
81 Recreation						
91 Travel						
92 Clothing Allow.						
93 Expense Accts.						
94 Educ. & Sem.						
95 Dues & Subsct.						
96 Insurance						
97 Welfare Costs						
98						
99 Unclassified	-0-	-0-	6,000	-0-	-0-	-0-
	-0-	-0-	6,000	-0-	-0-	-0-
TOTAL	22,357	30,512	53,573	42,073	41,407	63,764

CITY OF NASHUA, N. H.

1972-73 STANDARD BUDGET FORMAT

DEPARTMENT SUBURBAN CEMETERIES

DEPT. ACCOUNT # 500-46-

		Six Month Budget 1/1/72 - 6/30/72 Allowed	Expended	Fiscal Year 1973 July 1, 1972 -- June 30, 1973 Request	Allowed	Allowed	18 Month Total Budget
I	PAYROLL						
01	Regular F/T	2,150	2,150	4,534	4,534	4,534	6,684
02	Part Time	2,090	75	150	150	150	2,240
03	Overtime	-0-	-0-	-0-	-0-	-0-	-0-
05	Holiday Pay	-0-	-0-	-0-	-0-	-0-	-0-
07	Longevity	-0-	-0-	-0-	-0-	-0-	-0-
08	Special	-0-	-0-	-0-	-0-	-0-	-0-
		4,240	2,225	4,684	4,684	4,684	8,924
II	UTILITIES						
31	Telephone	-0-	-0-	-0-	-0-	-0-	-0-
32	Electricity	50	46	90	90	90	140
33	Water	50	39	100	100	100	150
34	Heating Fuel	-0-	-0-	-0-	-0-	-0-	-0-
		100	85	190	190	190	290
III	SUPPLIES & MATERIALS						
41	Office	-0-	-0-	-0-	-0-	-0-	-0-
42	Janitorial	-0-	-0-	-0-	-0-	-0-	-0-
43	Postage	-0-	-0-	-0-	-0-	-0-	-0-
44	Printing	-0-	-0-	-0-	-0-	-0-	-0-
45	Maj. Dept. Exp.	270	270	735	735	735	1,005
46	Clothing	-0-	-0-	-0-	-0-	-0-	-0-
47	Medical	-0-	-0-	-0-	-0-	-0-	-0-
48	Automotive	180	70	-0-	-0-	-0-	180
49	Educational	-0-	-0-	-0-	-0-	-0-	-0-
		450	340	735	735	735	1,185

1972-73 STANDARD BUDGET FORMAT CONTINUED

#500-46	Six Month Budget 1/1/72 - 6/30/72 Allowed	Expended	Fiscal Year 1973 July 1, 1972 -- June 30, 1973 Request	Allowed	Allowed	18 Month Total Budget
IV SERVICES						
51 Legal						
52 Financial						
53 Professional						
54 Advertising						
55 Transportation						
56 Rental	210	210	-0-	-0-	-0-	210
57 Computer Serv.						
58 Stenographic						
59 Miscellaneous	-0-	1,978	4,140	4,140	4,140	4,140
	210	2,188	4,140	4,140	4,140	4,350
V FURNITURE & EQUIP.						
61 Office Furn.						
62 Office Equip.						
63 Other F/F						
64 Other Equip.						
65						
66 Equip. Rental	-0-	-0-	420	420	420	420
67						
68 Motor Vehicles						
69 Miscellaneous						
	-0-	-0-	420	420	420	420
VI REPAIRS & MAINT.						
71 Office Furn.						
72 Office Equip.						
73 Other F & F						
74 Other Equip.						
75 Bldg. & Gnds.	-0-	-0-	350	350	350	350
76						
77						
78 Motor Vehicles						
79 Miscellaneous	140	63	135	135	135	275
	140	63	485	485	485	625

1972-73 STANDARD BUDGET FORMAT CONTINUED

#500-46	Six Month Budget 1/1/72 - 6/30/72 Allowed	Expended	Fiscal Year 1973 July 1, 1972 -- June 30, 1973 Request	Allowed	Allowed	18 Month Total Budget
VII MISCELLANEOUS						
81 Recreation						
91 Travel						
92 Clothing Allow.						
93 Expense Accts.						
94 Educ. & Sem.						
95 Dues & Subsct.						
96 Insurance						
97 Welfare Costs						
98						
99 Unclassified						
	-0-	-0-	-0-	-0-	-0-	-0-
TOTAL	5,140	4,901	10,654	10,654	10,654	15,794

CITY OF NASHUA, N. H.

1972-73 STANDARD BUDGET FORMAT

DEPARTMENT WOODLAWN CEMETERY

DEPT. ACCOUNT # 500-47

		Six Month Budget 1/1/72 - 6/30/72 Allowed	Expended	Fiscal Year 1973 July 1, 1972 -- June 30, 1973 Request	Allowed	Allowed	18 Month Total Budget
I	PAYROLL						
01	Regular F/T	17,556		36,930	36,930	36,930	54,486
02	Part Time	6,542		10,870	10,870	10,870	17,412
03	Overtime	250		525	500	500	750
05	Holiday Pay	-0-		-0-	-0-	-0-	-0-
07	Longevity	-0-		900	900	900	900
08	Special	-0-		-0-	-0-	-0-	-0-
		24,348		49,225	49,200	49,200	73,548
II	UTILITIES						
31	Telephone	110		220	220	220	330
32	Electricity	110		220	220	220	330
33	Water	50		500	500	500	550
34	Heating Fuel	700		1,000	1,000	1,000	1,700
		970		1,940	1,940	1,940	2,910
III	SUPPLIES & MATERIALS						
41	Office	40		80	80	80	120
42	Janitorial	-0-		-0-	-0-	-0-	-0-
43	Postage	30		70	70	70	100
44	Printing	30		50	50	50	80
45	Maj. Dept. Exp.	1,200		2,400	2,400	2,400	3,600
46	Clothing	-0-		-0-	-0-	-0-	-0-
47	Medical	-0-		-0-	-0-	-0-	-0-
48	Automotive	-0-		300	300	300	300
49	Educational	-0-		-0-	-0-	-0-	-0-
		1,300		2,900	2,900	2,900	4,200

1972-73 STANDARD BUDGET FORMAT CONTINUED

#500-47		Six Month Budget 1/1/72 - 6/30/72 Allowed	Expended	Fiscal Year 1973 July 1, 1972 -- June 30, 1973 Request	Allowed	Allowed	18 Month Total Budget
IV	SERVICES						
51	Legal	-0-		-0-	-0-	-0-	-0-
52	Financial	190		380	380	380	570
53	Professional	-0-		-0-	-0-	-0-	-0-
54	Advertising	-0-		-0-	-0-	-0-	-0-
55	Transportation	-0-		-0-	-0-	-0-	-0-
56	Rental	40		40	40	40	80
57	Computer Serv.	-0-		-0-	-0-	-0-	-0-
58	Stenographic	-0-		-0-	-0-	-0-	-0-
59	Miscellaneous	-0-		1,000	500	500	500
		230		1,420	920	920	1,150
V	FURNITURE & EQUIP.						
61	Office Furn.	-0-		-0-	-0-	-0-	-0-
62	Office Equip.	-0-		-0-	-0-	-0-	-0-
63	Other F/F	-0-		-0-	-0-	-0-	-0-
64	Other Equip.	500		1,000	-0-	-0-	500
65							
66	Equip. Rental	500		-0-	-0-	-0-	500
67							
68	Motor Vehicles	-0-		-0-	-0-	-0-	-0-
69	Miscellaneous	-0-		100	100	100	100
		1,000		1,100	100	100	1,100
VI	REPAIRS & MAINT.						
71	Office Furn.	-0-		-0-	-0-	-0-	-0-
72	Office Equip.	-0-		-0-	-0-	-0-	-0-
73	Other F & F	-0-		-0-	-0-	-0-	-0-
74	Other Equip.	250		500	500	500	750
75	Bldg. & Gnds.	150		1,500	1,500	1,500	1,650
76							
77							
78	Motor Vehicles	280		250	250	250	530
79	Miscellaneous	500		-0-	-0-	-0-	500
		1,180		2,250	2,250	2,250	3,430

1972-73 STANDARD BUDGET FORMAT CONTINUED

#500-47	Six Month Budget 1/1/72 - 6/30/72 Allowed	Expended	Fiscal Year 1973 July 1, 1972 -- June 30, 1973 Request	Allowed	Allowed	18 Month Total Budget
VII MISCELLANEOUS						
81 Recreation						
91 Travel						
92 Clothing Allow.						
93 Expense Accts.						
94 Educ. & Sem.						
95 Dues & Subsct.						
96 Insurance						
97 Welfare Costs						
98						
99 Unclassified	50		3,600	-0-	-0-	50
	50		3,600	-0-	-0-	50
TOTAL	29,078	26,768	62,435	57,310	57,310	86,388

CITY OF NASHUA, N. H.

1972-73 STANDARD BUDGET FORMAT

DEPARTMENT AERONAUTICAL FUND

DEPT. ACCOUNT # 500-48

		Six Month Budget 1/1/72 - 6/30/72 Allowed	Expended	Fiscal Year 1973 July 1, 1972 -- June 30, 1973 Request	Allowed	Allowed	18 Month Total Budget
I	PAYROLL						
01	Regular F/T	4,285		9,006	9,006	9,006	13,291
02	Part Time	1,000		2,000	2,000	2,000	3,000
03	Overtime	-0-		-0-	-0-	-0-	-0-
05	Holiday Pay	-0-		-0-	-0-	-0-	-0-
07	Longevity	-0-		-0-	-0-	-0-	-0-
08	Special	-0-		-0-	-0-	-0-	-0-
		5,285	N/A	11,006	11,006	11,006	16,291
II	UTILITIES						
31	Telephone	120		240	240	240	360
32	Electricity	1,200		3,000	2,750	2,750	3,950
33	Water	-0-		-0-	-0-	-0-	-0-
34	Heating Fuel	-0-		400	400	400	400
		1,320	N/A	3,640	3,390	3,390	4,710
III	SUPPLIES & MATERIALS						
41	Office	50		100	100	100	150
42	Janitorial	-o-		-0-	-0-	-0-	-0-
43	Postage	15		25	25	25	40
44	Printing	-0-		-0-	-0-	-0-	-0-
45	Maj. Dept. Exp.	-0-		-0-	-0-	-0-	-0-
46	Clothing	-0-		-0-	-0-	-0-	-0-
47	Medical	-0-		-0-	-0-	-0-	-0-
48	Automotive	550		1,200	1,200	1,200	1,750
49	Educational	-0-		-0-	-0-	-0-	-0-
		615	N/A	1,325	1,325	1,325	1,940

1972-73 STANDARD BUDGET FORMAT CONTINUED

#500-48		Six Month Budget 1/1/72 - 6/30/72 Allowed	Expended	Fiscal Year 1973 July 1, 1972 -- June 30, 1973 Request	Allowed	Allowed	18 Month Total Budget
IV	SERVICES						
51	Legal	50		50	50	-0-	50
52	Financial	100		300	300	-0-	100
53	Professional	2,000		5,000	3,000	-0-	2,000
54	Advertising	-0-		-0-	-0-	-0-	-0-
55	Transportation	-0-		- -0-	-0-	-0-	-0-
56	Rental	-0-		-0-	-0-	-0-	-0-
57	Computer Serv.	-0-		-0-	-0-	-0-	-0-
58	Stenographic	-0-		-0-	-0-	-0-	-0-
59	Miscellaneous	-0-		-0-	-0-	-0-	-0-
		2,150	N/A	5,350	3,350	-0-	2,150
V	FURNITURE & EQUIP.						
61	Office						
62	Office Equip.						
63	Other F/F						
64	Other Equip.						
65							
66	Equip. Rental						
67							
68	Motor Vehicles						
69	Miscellaneous						
		-0-	-0-	-0-	-0-	-0-	-0-
VI	REPAIRS & MAINT.						
71	Office Furn.	-0-		-0-	-0-	-0-	-0-
72	Office Equip.	-0-		-0-	-0-	-0-	-0-
73	Other F & F	-0-		-0-	-0-	-0-	-0-
74	Other Equip.	-0-		-0-	-0-	-0-	-0-
75	Bldg. & Gnds.	1,400		27,980	9,500	-0-	1,400
76							
77							
78	Motor Vehicles	1,000		2,000	2,000	2,000	3,000
79	Miscellaneous	-0-		11,000	-0-	-0-	-0-
		2,400	N/A	40,980	11,500	2,000	4,400

1972-73 STANDARD BUDGET FORMAT CONTINUED

		Six Month Budget 1/1/72 - 6/30/72		Fiscal Year 1973 July 1, 1972 -- June 30, 1973			18 Month Total Budget
		Allowed	Expended	Request	Allowed	Allowed	
VII	MISCELLANEOUS						
81	Recreation	-0-		-0-	-0-	-0-	-0-
91	Travel	-0-		-0-	-0-	-0-	-0-
92	Clothing Allow.	-0-		-0-	-0-	-0-	-0-
93	Expense Accts.	-0-		-0-	-0-	-0-	-0-
94	Educ. & Sem.	-0-		-0-	-0-	-0-	-0-
95	Dues & Subsct.	-0-		60	60	-0-	-0-
96	Insurance	700		1,600	1,600	1,600	2,300
97	Welfare Costs	-0-		-0-	-0-	-0-	-0-
98							
99	Unclassified	10,276		10,000	10,000	10,000	20,276
		10,976	N/A	11,660	11,660	11,600	22,576
	TOTAL	22,746	18,912	73,961	42,231	29,321	52,067

CITY OF NASHUA, N. H.

1972-73 STANDARD BUDGET FORMAT

DEPARTMENT SCHOOL

DEPT. ACCOUNT # 500- 51

		Six Month Budget 1/1/72 - 6/30/72 Allowed	Expended	Fiscal Year 1973 July 1, 1972 -- June 30, 1973 Request	Allowed	Allowed	18 Month Total Budget
I	PAYROLL						
01	Regular F/T	3,737,825	3,709,321	6,887,880	6,887,880	6,835,280	10,573,105
02	Part Time	230,445	214,739	536,350	536,350	525,850	756,295
03	Overtime	7,800	22,687	38,000	38,000	38,000	45,800
05	Holiday Pay	-0-	-0-	-0-	-0-	-0-	-0-
07	Longevity	-0-	-0-	4,200	4,200	4,200	4,200
08	Special	5,000	46	38,000	38,000	38,000	43,000
		3,981,070	3,946,793	7,504,430	7,504,430	7,441,330	11,422,400
II	UTILITIES						
31	Telephone	4,330	4,727	12,175	10,500	10,500	14,830
32	Electricity	32,760	40,050	91,400	86,000	86,000	118,760
33	Water	2,760	3,375	5,600	5,000	5,000	7,760
34	Heating Fuel	69,565	72,932	102,190	95,000	95,000	164,565
		109,415	121,084	211,365	196,500	196,500	305,915
III	SUPPLIES & MATERIALS						
41	Office	11,750	6,192	15,500	12,000	12,000	23,750
42	Janitorial	20,300	26,198	48,000	45,000	45,000	65,300
43	Postage	2,000	1,722	3,500	3,000	3,000	5,000
44	Printing	1,700	1,658	8,600	5,000	5,000	6,700
45	Maj. Dept. Exp.	-0-	-0-	-0-	-0-	-0-	-0-
46	Clothing	-0-	-0-	-0-	-0-	-0-	-0-
47	Medical	590	489	2,240	2,000	2,000	2,590
48	Automotive	-0-	-0-	-0-	-0-	-0-	-0-
49	Educational	62,805	57,192	512,665	450,000	400,000	462,805
		99,145	93,451	590,505	517,000	467,000	566,145

1972-73 STANDARD BUDGET FORMAT CONTINUED

#500-51		Six Month Budget 1/1/72 - 6/30/72 Allowed	Expended	Fiscal Year 1973 July 1, 1972 -- June 30, 1973 Request	Allowed	Allowed	18 Month Total Budget
IV	SERVICES						
51	Legal	2,000	1,718	500	500	-0-	2,000
52	Financial	-0-	-0-	-0-	-0-	-0-	-0-
53	Professional	-0-	2,740	3,000	3,000	3,000	3,000
54	Advertising	-0-	391	500	500	500	500
55	Transportation	200,720	195,005	375,660	340,000	321,000	521,720
56	Rental	23,830	20,891	30,390	30,390	30,390	54,220
57	Computer Serv.	-0-	-0-	11,200	11,200	11,200	11,200
58	Stenographic	-0-	268	-0-	-0-	-0-	-0-
59	Miscellaneous	2,000	7,260	29,200	29,200	29,200	31,200
		228,550	228,273	450,450	414,790	395,290	623,840
V	FURNITURE & EQUIP.						
61	Office Furn.	-0-	-0-	9,020	5,000	5,000	5,000
62	Office Equip.	-0-	-0-	16,970	13,000	13,000	13,000
63	Other F/F	-0-	-0-	16,265	14,000	14,000	14,000
64	Other Equip.	12,085	6,558	58,350	45,000	45,000	57,085
65							
66	Equip. Rental	-0-	15	-0-	-0-	-0-	-0-
67							
68	Motor Vehicles	-0-	-0-	-0-	-0-	-0-	-0-
69	Miscellaneous	-0-	-0-	-0-	-0-	-0-	-0-
		12,085	6,573	100,605	77,000	77,000	89,085
VI	REPAIRS & MAINT.						
71	Office Furn.	-0-	-0-	-0-	-0-	-0-	-0-
72	Office Equip.	2,810	1,603	3,500	3,000	3,000	5,810
73	Other F & F	-0-	-0-	-0-	-0-	-0-	-0-
74	Other Equip.	750	1,500	7,665	5,000	5,000	5,750
75	Bldg. & Gnds.	29,700	33,300	115,885	100,000	100,000	129,700
76							
77							
78	Motor Vehicles	650	881	2,600	2,000	2,000	2,650
79	Miscellaneous	-0-	-0-	-0-	-0-	-0-	-0-
		33,910	37,284	129,650	110,000	110,000	143,910

1972-73 STANDARD BUDGET FORMAT CONTINUED

#500-51		Six Month Budget 1/1/72 - 6/30/72 Allowed	Expended	Fiscal Year 1973 July 1, 1972 -- June 30, 1973 Request	Allowed	Allowed	18 Month Total Budget
VII	MISCELLANEOUS						
81	Recreation	-0-	-0-	-0-	-0-	-0-	-0-
91	Travel	-0-	-0-	7,000	5,000	5,000	5,000
92	Clothing Allow.	-0-	-0-	-0-	-0-	-0-	-0-
93	Expense Accts.	-0-	-0-	6,000	-0-	-0-	-0-
94	Educ. & Sem.	3,500	5,697	5,000	5,000	5,000	8,500
95	Dues & Subsct.	1,500	1,549	7,100	3,000	3,000	4,500
96	Insurance	-0-	356	7,860	7,000	7,000	7,000
97	Welfare Costs	-0-	-0-	-0-	-0-	-0-	-0-
98							
99	Unclassified	54,805	48,969	132,340	128,000	128,000	182,805
		59,805	56,571	165,300	148,000	148,000	207,805
	TOTAL	4,523,980	4,490,029	9,152,305	8,967,720	8,835,120	13,359,100

CITY OF NASHUA, N.H.

1972-73 STANDARD BUDGET FORMAT

DEPARTMENT SCHOOL ATHLETICS

DEPT. ACCOUNT # 500-52

		Six Month Budget 1/1/72 - 6/30/72		Fiscal Year 1973 July 1, 1972 -- June 30, 1973			18 Month Total
		Allowed	Expended	Request	Allowed	Allowed	Budget
82	SCHOOL ATHLETICS						
01	Salaries	13,712	16,822	28,560	25,160	26,360	40,072
02	Football			47,845	39,000	33,500	33,500
03	Basketball	6,972	5,410	10,404	9,000	9,000	15,972
04	Baseball	7,491	4,658	7,741	6,200	6,200	13,691
05	Hockey	4,975	3,632	6,499	5,000	5,000	9,975
06	Track	7,690	3,141	7,231	3,200	3,200	10,890
07	Ski	1,425	1,489	1,810	1,500	1,500	2,925
08	Tennis	743	694	792	500	500	1,243
09	Wrestling	1,140	859	1,320	800	800	1,940
10	Golf	-0-	-0-	920	750	750	750
11	Gymnastics	950	-0-	1,000	500	500	1,450
12	Soccer	-0-	-0-	1,000	-0-	-0-	-0-
13	Award	5,320	4,136	5,600	4,000	4,000	9,320
14	Cheer Leaders	-0-	-0-	820	600	600	600
15	Girls Track			1,137	850	1,137	
16	Girls Softball			950	700	950	
17	Girls Field Hockey			1,013	900	1,013	
18	Girls Basketball	3,427	2,492	1,240	700	1,240	8,402
19	Girls Tennis			635	500	635	
20	Spr. St. Football	-0-	-0-	1,778	1,400	1,400	1,400
21	Spr. St. Basskbl.	808	566	1,020	700	700	1,508
22	Spr. St. Basbl.	1,614	1,043	1,889	900	900	2,514
23	F.G. Football	-0-	-0-	1,800	1,500	1,500	1,500
24	F.G. Basketball	893	831	1,162	850	850	1,743
25	F.G. Baseball	1,593	801	1,915	1,600	1,600	3,193
26	Dues NHIAA	-0-	-0-	240	240	240	240
	TOTAL	58,753	46,574	136,321	107,050	104,075	162,828

1972-73 STANDARD BUDGET FORMAT

DEPARTMENT INTEREST

DEPT. ACCOUNT # 500-55

	Six Month Budget 1/1/72 - 6/30/72		Fiscal Year 1973 July 1, 1972 -- June 30, 1973			18 Month Total
	Allowed	Expended	Request	Allowed	Allowed	Budget
TAX ANTICIPATION LOANS	85,000		50,000	50,000	25,073	110,073
Anticipated Int.	85,000		50,000	25,073		
Less: Investment Income	(18,000)		(10,000)	100,000		
Ant. Net Loan Cost	67,000		40,000	(74,927)		
BANK CERTIFICATION COSTS	5,000		12,000	12,000	12,000	117,000
MATURING DEBT INT.						
Schools Current	176,275		335,300	335,300	335,300	511,575
Schools Anticip.	-0-		132,000	132,000	5,433	5,433
All Other	131,678		250,190	250,190	250,190	381,868
All Other Antici.	-0-		120,000	120,000	227,900	227,900
	307,953		837,490	837,490	818,823	1,126,776
Anticip. Int.	307,953		837,490	818,823		
Less: Invest. Inc.	(8,000)		(50,000)	(50,000)		
Bond Premiums	-0-		(20,000)	(18,000)		
Parking Meter Trans.	(5,855)		(10,510)	(10,510)		
	294,098		756,980	738,313		
TOTAL	397,953	314,168	899,490	899.490	855,896	1,253,849

CITY OF NASHUA, N.H.

1972-73 STANDARD BUDGET FORMAT

DEPARTMENT BONDED INDEBTEDNESS

DEPT. ACCOUNT # 500-56

	Six Month Budget 1/1/72 - 6/30/72		Fiscal Year 1973 July 1, 1972 -- June 30, 1973			18 Month Total
	Allowed	Expended	Request	Allowed	Allowed	Budget
MATURING BOND						
Principal Due						
Schools	220,000		680,000	680,000	680,000	900,000
All Other	125,000		510,000	510,000	510,000	635,000
	345,000	380,000	1,190,000	1,190,000	1,190,000	1,535,000
Total Principal Due	345,000		1,190,000			
Less: State Aid	(27,000)		(79,488)			
Town A&B Roads	-0-		(18,040)			
Parking Meter Trans	(40,000)		(40,000)			
Net Cost to City	278,000		1,052,472			

NOTE: OUTSTANDING FONDS AS OF 7/1/72

	Principal	Interest	Total
Schools	7,974,000	2,807,275	10,781,275
All Other	5,900,000	1,956,800	7,856,800
	13,874,000	4,764,075	18,638,075

CITY OF NASHUA, N. H.

1972-73 STANDARD BUDGET FORMAT

DEPARTMENT PAYROLL CONTINGENCY

DEPT. ACCOUNT # 500-59

	Six Month Budget 1/1/72 - 6/30/72		Fiscal Year 1973 July 1, 1972 -- June 30, 1973			18 Month Total
	Allowed	Expended	Request	Allowed	Allowed	Budget
I PAYROLL						
500-01 Mayor's Office					5,000	5,000
500-12 District Court	-0-	-0-	68,053	68,053	66,571	66,571
22 Fire Dept.						
Reg. P/R	-0-	-0-	85,782	85,782	75,782	75,782
Liet.-Driv.	24,881	-0-	12,220	12,220	12,220	37,101
Accr.Sk.Lv.	-0-		5,000	5,000	5,000	5,000
33 Health Dept.	-0-	-0-	23,210	23,210	23,210	23,210
38 B.P.W.	-0-	-0-	61,677	61,677	61,677	61,677
41 Libraries	-0-	-0-	14,348	14,348	10,348	10,348
42 Park-Rec.	-0-	-0-	5,317	5,317	5,317	5,317
48 Aeronautical Funds					12,860	12,860
51 School	-0-	-0-	287,000	287,000	282,800	282,800
N E O P	10,000		20,000	20,000	20,000	30,000
Other	5,000		5,000	5,000	5,000	10,000
TOTAL	39,881	9,936	587,607	587,607	585,785	625,666

CITY OF NASHUA

1972-73 STANDARD BUDGET FORMAT

DEPARTMENT CAPITAL IMPROVEMENTS

DEPT. ACCOUNT # 600's

	Six Month Budget 1/1/72 - 6/30/72		Fiscal Year 1973 July 1, 1972 -- June 30, 1973			18 Month Total Budget
	Allowed	Expended	Request	Allowed	Allowed	
CAPITAL IMPROVEMENTS	77,697	45,789	500,000	500,000	500,000	1,277,697

CITY OF NASHUA

1972-73 STANDARD BUDGET FORMAT

REVENUE

ACCOUNT #400-

	Six Month Budget 1/1/72 - 6/30/72 Estimated	Actual	Fiscal Year 1973 July 1, 1972 -- June 30, 1973 Estimated	Allowed	Allowed	18 Month Total Estimated
MISCELLANEOUS REVENUES						
Treasurer's Office						
03 Interest on Taxes	20,000		24,000	24,000	24,000	44,000
04 Costs on Taxes	3,000		1,000	1,000	1,000	4,000
05 Int.& Costs Redem.	2,100		1,800	1,800	1,800	3,900
07 Sale of L&B	500		500	500	500	1,000
2A Tax Deeds-Recodq.	7,000		2,500	2,500	2,500	9,500
2C Telephone Comm.	200		500	500	500	700
2E Meals & Rooms Tax	-0-		255,000	255,000	286,686	286,686
2F Resident Tax	25,000		123,000	123,000	123,000	148,000
2G Savings Bk. Tax	-0-		52,970	52,970	52,970	52,970
2H Int. & Dividends	-0-		218,530	218,530	218,530	218,530
2I Railroad Tax	-0-		22	22	22	22
200-17 Parking Meter Trans.	5,855		90,510	90,510	90,510	96,365
Bond Premium	-0-		25,000	25,000	20,000	20,000
State Aid					106,488	106,488
Town A&B Roads					18,040	18,040
	63,655		795,332	795,332	946,546	1,010,201
District Court						
412A Parking Meter Vio.	17,000		35,000	35,000	35,000	52,000
Civil Defense						
Federal Reimb.	2,000		8,500	8,500	8,500	10,500
	82,655		838,832	838,832	990,046	1,072,701

CITY OF NASHUA

1972-73 STANDARD BUDGET FORMAT

REVENUE

ACCOUNT # 400-	Six Month Budget 1/1/72 - 6/30/72 Estimated	Actual	Fiscal Year 1973 July 1, 1972 -- June 30, 1973 Estimated	Allowed	Allowed	18 Month Total Estimated
DEPARTMENTAL REVENUES						
City Clerk						
8 Auto Permits	528,500	601.301	700,000	700,000	700,000	1,228,500
8A Dog Licenses	8,125	9,462	10,000	10,000	10,000	18,125
8B1 Marriage Cert.	1,400	1,465	2,750	2,750	2,750	4,150
8B2 Entertainment	1,150	2,132	1,175	1,175	1,175	2,325
8B3 Finance Stmts.(UCC)	1,800	2,749	4,200	4,200	4,200	6,000
8B4 Cert. of Title	5,680	6,413	11,200	11,200	11,200	16,880
8B5 Certified Copies	2,700	3,074	5,700	5,700	5,700	8,400
8B6 Other Activities	1,100	1,543	2,000	2,000	2,000	3,100
	550,455	628,139	737,025	737,025	737,025	1,287,480
Board of Registrars						
11B Sale of Check-Lists	400	341	650	650	650	1,050
District Court						
13 City Share of Rev.	45,000	53,027	125,000	125,000	125,000	170,000
Sealer of Wts. & Meas.						
14	300	521	750	750	750	1,050
Animal Cont.-Dog Pnd.						
30 Boarding of Dogs	1,000	975	2,100	2,100	2,100	3,100

CITY OF NASHUA

1972-73 STANDARD BUDGET FORMAT

REVENUE

ACCOUNT # 400-

	Six Month Budget 1/1/72 - 6/30/72		Fiscal Year 1973 July 1, 1972 -- June 30, 1973			18 Month Total
	Estimated	Actual	Estimated	Allowed	Allowed	Estimated
City Hall						
12 Income Vend. Mach.	100	143	200	200	200	300
Police Department						
17 Sale of Photocopies	2,460		4,875	4,875	4,875	7,335
17 Ambulance Fees	1,992	12,167	4,355	4,355	4,355	6,347
17 All Other	3,190		7,061	7,061	8,200	11,390
17B Road Toll Tax Rev.	2,004	15,194	4,828	4,828	9,000	11,004
	9,646	27,361	21,119	21,119	26,430	36,076
Fire Department						
18	665	2,146	1,350	1,350	1,350	2,015
Plumbing Board						
18A Permit	50	28	10	10	10	60
Zoning Board						
19	1,938	2,695	3,875	3,875	3,875	5,813
City Planning Board						
20 Subdiv.-Site Plan Fees	1,500	1,197	4,500	4,500	4,500	6,000
Board of Health						
22 Licenses	5,000	5,204	7,000	7,000	7,000	12,000

CITY OF NASHUA

1972-73 STANDARD BUDGET FORMAT

REVENUE

ACCOUNT #400-	Six Month Budget 1/1/72 - 6/30/72 Estimated	Actual	Fiscal Year 1973 July 1, 1972 -- June 30, 1973 Estimated	Allowed	Allowed	18 Month Total Estimated
Old Age Assistance						
25 Recoveries	2,000	2,154	4,000	4,000	4,000	6,000
Welfare						
26 Recoveries	2,000	1;663	3,500	3,500	3,500	5,500
Board of Public Works						
23 Sewer Permits	45,000		100,000	100,000	100,000	145,000
23 Building Permits	4,000		10,000	10,000	10,000	14,000
23 Gasoline Tax Ref.	7,500		12,000	12,000	12,000	19,500
23 Inter-Dept. Chgs.	1,600		7,500	7,500	7,500	9,100
23 All Other Fees	5,000		12,000	12,000	12,000	17,000
Gasoline Re-Imb					327,000	327,000
	63,100	180,478	141,500	141,500	468,500	531,600
Public Libraries						
24A Book Fines	2,300	3,150	5,000	5,000	5,000	7,300
Park Recreation						
27A Garden Plots	60		60	60	60	120
27 All Other	900		2,005	2,005	2,005	2,905
	960	2,365	2,065	2,065	2,065	3,025
Cemeteries						
31 Edgewood	14,550	21,027	52,854	52,854	29,400	43,950
32 Suburban	1,000	485	750	750	750	1,750
33 Woodlawn	17,640	21,240	34,760	34,760	34,760	52,400
	33,190	42,752	88,364	88,364	64,910	98,100

CITY OF NASHUA

1972-73 STANDARD BUDGET FORMAT

REVENUE

ACCOUNT # 400-	Six Month Budget 1/1/72 - 6/30/72 Estimated	Six Month Budget 1/1/72 - 6/30/72 Actual	Fiscal Year 1973 July 1, 1972 -- June 30, 1973 Estimated	Fiscal Year 1973 July 1, 1972 -- June 30, 1973 Allowed	Fiscal Year 1973 July 1, 1972 -- June 30, 1973 Allowed	18 Month Total Estimated
School Department						
28 Tuition	800		2,400	2,400	2,400	3,200
28A Vocation Ref & Other	39,000	205,984	130,000	130,000	35,450	74,450
29 Athletic Program	5,000	6,542	14,000	14,000	14,000	19,000
Princ.Pmts Bond Is.						
State Aid	-0-		115,475	115,475	115,475	115,475
Dual Enrollment	-0-		79,000	79,000	79,000	79,000
Sweepstks Rev.	-0-		100,000	100,000	172,700	172,700
Bus Transp. Fee					43,200	43,200
Handicapped Children					40,000	40,000
Public Law 874					110,000	110,000
Other					26,900	26,900
	44,800	212,526	440,875	440,875	639,125	683,925
Interest Income						
55A On Tax Anti. Loans	18,000	16,546	10,000	10,000	100,000	118,000
55B On Matur. Debt Fds.	8,000	89,344	50,000	50,000	50,000	58,000
Bond Premiums					18,000	18,000
	26,000	105,890	60,000	60,000	168,000	194,000
Aeronautical Fund					15,487	15,487
TOTAL	790,404	1,272,755	1,648,883	1,648,883	2,279,477	3,069,881

CITY OF NASHUA

1972-73 STANDARD BUDGET FORMAT

REVENUE

Departmental Revenues increased to	$2,279,477.00
Miscellaneous Revenue decreased to	990,046.00
Transferred from Surplus	800,000.00
From Revenue Sharing	884,000.00
Total Estimated Revenue	4,953,523.00

Six Month Budget Appropriation	$ 9,731,973.00
Twelve Month Budget Appropriation	19,894,816.00
Total Appropriation	29,626,789.00
Estimated Revenues in Six Month Budget	$ 982,059.00
Estimated Revenues in Twelve Month Budget	4,953,523.00
Total Estimated Revenue	5,935,582.00
To be Raised by Taxation	$23,691,207.00

RESOLUTION
R-72-39

AUTHORIZING THE CONSTRUCTION OF SEWERS AND MAKING AN ASSESSMENT THEREFOR IN PARTS OF BROAD ACRES.

(Endorsed by Alderman Maurice L. Arel)

CITY OF NASHUA

In the Year of Our Lord One Thousand Nine Hundred and Seventy-two

RESOLVED, By the Board of Aldermen of the City of Nashua

1) That it is necessary for the public convenience and health that common sewers be constructed on Woodland Drive (from Freemont Street to Freedom Street), on Freedom Street (from Woodland Drive to Dunbarton Drive) and on Dunbarton Drive (from No. 53 to No. 37); also, that a sewer be extended to No. 6 Meredith Drive.

2) That, pursuant to Section 9 of Chapter 252 of the New Hampshire Revised Statutes Annotated and to subchapter 3 of Chapter 3, Title 11 of the Revised Ordinances of Nashua as amended, assessments are hereby made against each property owner whose property can be served by gravity by said sewers, as shown on the attached schedule A.

3) That payment of these assessments shall be made in accordance with subchapter 3 of Chapter 3 Title 11 of the Revised Ordinances of Nashua, as amended.

4) That the sum of $30,000 is hereby appropriated from surplus for the construction of said sewers.

SCHEDULE A – SEWER ASSESSMENTS

Ass. Lot No.	Street Address	Owner & Address (According to Assessor's Records as of April 6, 1972)	Assessed Frontage Ft.	Betterment Charge
15	21 Woodland Drive	Joseph Z. Pelletier 21 Woodland Drive	119.64	$765.70
66	22 Woodland Drive	James H. Hanley 22 Woodland Drive	110.40	706.56
22	23 Woodland Drive	Lois G. Sharp 23 Woodland Drive	150.00	960.00
85	24 Woodland Drive	John E. Ackerman 24 Woodland Drive	110.40	706.56
25	25 Woodland Drive	David A. Rock 25 Woodland Drive	151.64	970.50
41	26 Woodland Drive	Gene D. Cowan 26 Woodland Drive	119.64	765.70
55	30 Woodland Drive	George E. Anderson 30 Woodland Drive	119.64	765.70
43	36 Dunbarton Drive	Richard L. Taylor 36 Dunbarton Drive	110.00	704.00
74	37 Dunbarton Drive	Robert S. Konefal 37 Dunbarton Drive	108.00	691.20
36	40 Dunbarton Drive	Doris M. Pritoni 40 Dunbarton Drive	119.64	765.70

24	41 Dunbarton Drive	Clement G. Steidl 41 Dunbarton Drive	119.64	765.70
35	46 Dunbarton Drive	James R. Milliken 46 Dunbarton Drive	119.64	765.70
62	47 Dunbarton Drive	E.W. Shotliff 47 Dunbarton Drive	119.64	765.70
23	51 Dunbarton Drive	Lawrence A. Landers 51 Dunbarton Drive	100.00	$640.00
72	50 Dunbarton Drive	Edgar S. Woodburn, Jr. 50 Dunbarton Drive	125.00	800.00
204	6 Meredith Drive	Daniel A. Marcek 6 Meredith Drive	97.18	621.95

IN THE BOARD OF ALDERMEN

First Reading May 9, 1972
Second Reading May 23, 1972
Passed May 23, 1972
Attest: Lionel Guilbert, City Clerk
Donald L. Ethier, President

Approved May 26, 1972
Dennis J. Sullivan, Mayor

The foregoing is a true copy of the Resolution thereon.
Attest: Lionel Guilbert, City Clerk

RESOLUTION
R-72-14

AUTHORIZING THE TRANSFER OF JURISDICTION OF THE JOYCE RECREATION PARK AREA FROM THE PARK-RECREATION COMMISSION TO THE CONSERVATION COMMISSION.

(Endorsed by Alderman John V. Chesson)

CITY OF NASHUA

In the Year of Our Lord One Thousand Nine Hundred and Seventy-two

RESOLVED, By the Board of Aldermen of the City of Nashua

That the Joyce Recreation Park be transferred from the jurisdiction of the Park-Recreation Commission to the jurisdiction of the Conservation Commission.

IN THE BOARD OF ALDERMEN

First Reading	February 22, 1972	
Second Reading	June 13, 1972	
Passed	June 13, 1972	
	Attest:	Lionel Guilbert, City Clerk
		Donald L. Ethier, President
Approved	June 14, 1972	
	Dennis J. Sullivan, Mayor	

The foregoing is a true copy of the Resolution thereon.

Attest: Lionel Guilbert, City Clerk

RESOLUTION
R-72-30

AUTHORIZING HIS HONOR, MAYOR DENNIS J. SULLIVAN TO CONVEY CERTAIN REAL ESTATE ON HOBART STREET

CITY OF NASHUA

In the Year of Our Lord One Thousand Nine Hundred and Seventy-two

RESOLVED, By the Board of Aldermen of the City of Nashua

That His Honor, Mayor Dennis J. Sullivan, be and is hereby authorized and empowered to convey for and in consideration of the sum of FIFTY FIVE and 55/100ths ($55.55) DOLLARS to Charles E. and Blanche Bouchard, D.W. Highway, Nashua, Hillsborough County, New Hampshire the following real estate:

Lot 37, Sht 128, Hobart Street, Nashua, New Hampshire

IN THE BOARD OF ALDERMEN

First Reading	April 25, 1972	
Second Reading	June 13, 1972	
Passed	June 13, 1972	
	Attest:	Lionel Guilbert, City Clerk
		Donald L. Ethier, President
Approved	June 14, 1972	
	Dennis J. Sullivan, Mayor	

The foregoing is a true copy of the Resolution thereon.

Attest: Lionel Guilbert, City Clerk

RESOLUTION
R-72-31

AUTHORIZING HIS HONOR, MAYOR DENNIS J. SULLIVAN TO CONVEY CERTAIN REAL ESTATE ON WESTWOOD DRIVE

CITY OF NASHUA

In the Year of Our Lord One Thousand Nine Hundred and Seventy-two

RESOLVED, By the Board of Aldermen of the City of Nashua

That His Honor, Mayor Dennis J. Sullivan, be and is hereby authorized and empowered to convey for and in consideration of the sum of FIFTY EIGHT and 75/100ths ($58.75) DOLLARS to Joseph and Irene Diment of 20 Westray Drive, Nashua, Hillsborough County, New Hampshire the following real estate:

Lot 723, Sheet B, Westwood Drive, Nashua, New Hampshire

IN THE BOARD OF ALDERMEN

First Reading	April 25, 1972	
Second Reading	June 13, 1972	
Passed	June 13, 1972	
	Attest:	Lionel Guilbert, City Clerk
		Donald L. Ethier, President
Approved	June 14, 1972	
	Dennis J. Sullivan, Mayor	

The foregoing is a true copy of the Resolution thereon.

Attest: Lionel Guilbert, City Clerk

RESOLUTION
R-72-32

AUTHORIZING HIS HONOR, MAYOR DENNIS J. SULLIVAN TO CONVEY CERTAIN REAL ESTATE ON 128 WESTWOOD DRIVE

CITY OF NASHUA

In the Year of Our Lord One Thousand Nine Hundred and Seventy-two

RESOLVED, By the Board of Aldermen of the City of Nashua

That His Honor, Mayor Dennis J. Sullivan, be and is hereby authorized and empowered to convey for and in consideration of the sum of THIRTY and 62/100ths ($30.62) DOLLARS to Richard and Mary Raisanen of 128 Westwood Drive, Nashua, Hillsborough County, New Hampshire the following real estate:

Lot 729, Sheet B, Westwood Drive, Nashua, New Hampshire

IN THE BOARD OF ALDERMEN

First Reading	April 25, 1972	
Second Reading	June 13, 1972	
Passed	June 13, 1972	
	Attest:	Lionel Guilbert, City Clerk
		Donald L. Ethier, President
Approved	June 14, 1972	
	Dennis J. Sullivan, Mayor	

The foregoing is a true copy of the Resolution thereon.

Attest: Lionel Guilbert, City Clerk

RESOLUTION
R-72-34

AUTHORIZING THE TRANSFER OF FUNDS FROM SURPLUS TO THE SCHOOL DEPARTMENT SIX MONTH BUDGET FOR 1972.

(Endorsed by Alderman Maurice Arel)

CITY OF NASHUA

In the Year of Our Lord One Thousand Nine Hundred and Seventy-two

RESOLVED, By the Board of Aldermen of the City of Nashua

That the City Treasurer be and is hereby authorized and empowered to make the following transfer from the Surplus Account the sum of EIGHTY-FOUR THOUSAND THREE HUNDRED THREE and 82/100ths ($84,303.82) DOLLARS to the School Department 1972 Six Month Budget Payroll Account for Retroactive Pay:

	FROM	
	SURPLUS ACCOUNT	$84,303.82
	TO	
01	ADMINISTRATORS	$ 4,376.10
	TEACHERS	67,841.41
	HEALTH	
	Nurses	634.65
	Hygienists	377.95
	MISCELLANEOUS	
	Cafeteria Supervisor	78.48
	Attendance Officers	159.24
	Clerks	1,543.44
	MISCELLANEOUS – WEEKLY	
	Clerks	846.30
	CAFETERIA	1,537.20
	JANITORS	4,385.15
	DUAL ENROLLMENT	
	Teachers	2,015.24
		$83,795.16
02	MISCELLANEOUS – WEEKLY	
	Clerks	$ 508.66
		508.66
		$84,303.82

IN THE BOARD OF ALDERMEN

First Reading May 9, 1972
Second Reading June 13, 1972
Passed June 13, 1972
Attest: Lionel Guilbert, City Clerk
Donald L. Ethier, President

Approved June 14, 1972
Dennis J. Sullivan, Mayor

The foregoing is a true copy of the Resolution thereon.
Attest: Lionel Guilbert, City Clerk

RESOLUTION
R-72-40

AUTHORIZING THE CONSTRUCTION OF A SEWER EXTENSION ON BEDFORD STREET AND MAKING AN ASSESSMENT THEREFOR

(Endorsed by Mayor Dennis J. Sullivan)

CITY OF NASHUA

In the Year of Our Lord One Thousand Nine Hundred and Seventy-two

RESOLVED, By the Board of Aldermen of the City of Nashua

1) That it is necessary for the public convenience and health that a common sewer be constructed on Bedford Street (from east of Bow Street, westerly about 240 Street).

2) That, pursuant to Section 9 of Chapter 252 of the New Hampshire Revised Statutes Annotated and to Subchapter 3 of Chapter 3, Title 11 of the Revised Ordinances of Nashua as amended, assessments are hereby made against each property owner whose property can be served by gravity by said sewers, as shown on the attached schedule B.

3) That payment of these assessments shall be made in accordance with subchapter 3 of Chapter 3, Title 11 of the Revised Ordinances of Nashua, as amended.

4) That no appropriation is required, because the work will be done by city forces.

SCHEDULE B – SEWER ASSESSMENTS

Ass. Lot. No.	Street Address	Owner & Address (According to Assessor's Records as of April 17, 1972.)	Assessed Frontage Ft.	Betterment Charge
257	25 Bedford Street	Alan W. Holt 25 Bedford Street	92.50	592.00
252	26 Bedford Street	Philip Vigue 26 Bedford Street	100.00	640.00
256	23 Bedford Street	N. Thomas Osgood 23 Bedford Street	92.50	592.00
253	6 Bow Street	Jos. G. Allen 6 Bow Street	140.78	901.00

IN THE BOARD OF ALDERMEN

First Reading May 23, 1972
Second Reading June 13, 1972
Passed June 13, 1972
Attest: Lionel Guilbert, City Clerk
Donald L. Ethier, President

Approved June 14, 1972
Dennis J. Sullivan, Mayor

The foregoing is a true copy of the Resolution thereon.
Attest: Lionel Guilbert, City Clerk

RESOLUTION
R-72-49

AUTHORIZING THE CONSTRUCTION OF A SEWER EXTENSION ON FAIRVIEW AVENUE AND MAKING AN ASSESSMENT THEREFOR.

(Endorsed by Alderman Charles A. Bechard)

CITY OF NASHUA

In the Year of Our Lord One Thousand Nine Hundred and Seventy-two

RESOLVED, By the Board of Aldermen of the City of Nashua

1) That it is necessary for the public convenience and health that a common sewer be constructed on Fairview Avenue extending 200 feet to the existing sewer.

2) That, pursuant to Section 9 of Chapter 252 of the New Hampshire Revised Statutes Annotated and to subchapter 3 of Chapter 3, Title 11 of the Revised Ordinances of Nashua as amended, assessments are hereby made against each property owner whose property can be served by gravity by said sewers, as shown on the attached schedule C.

3) That payment of these assessments shall be made in accordance with subchapter 3 of the chapter 3, Title 11 of the Revised Ordinances of Nashua, as amended.

4) That no appropriation is required, because the work will be done by city forces, the cost is anticipated to be $4,800.00

SCHEDULE C – SEWER ASSESSMENTS

Ass. Lot No.	Street Address	Owner & Address	Assessed Frontage Ft.	Betterment
43	107 Fairview Avenue	Alice Husk 119 Palm St.	75.00	$480.00
11	105 Fairview Avenue	Richard M. Seilhan 105 Fairview Avenue	45.0	288.00
12	101 Fairview Avenue	Ronald Tocci 1 Berkeley Street	60.0	384.00
3		City of Nashua		

IN THE BOARD OF ALDERMEN

First Reading June 13, 1972
Second Reading June 13, 1972
Passed June 13, 1972
Attest: Lionel Guilbert, City Clerk
Donald L. Ethier, President

Approved June 14, 1972
Dennis J. Sullivan, Mayor

The foregoing is a true copy of the Resolution thereon.
Attest: Lionel J. Guilbert, City Clerk

RESOLUTION
R-72-52

RELATIVE TO SUPPORT FOR THE AIRLINE PILOTS CONCERNING AERIAL PIRACY

CITY OF NASHUA

In the Year of Our Lord One Thousand Nine Hundred and Seventy-two

RESOLVED, By the Board of Aldermen of the City of Nashua

WHEREAS the Mayor and the Board of Aldermen of the City of Nashua did show on March 24, 1970, that they supported the efforts of the airline industry in their attempt to stop aerial piracy, and

WHEREAS the past 27 months have not produced any appreciable action on the part of national governments of the United Nations to thwart this menace, and

WHEREAS events of aerial piracy during the first several months of this year have again blatantly exposed the prevailing absence of effective deterrents, and

WHEREAS the very recent dual hijacking in which one aircraft was commandeered to Algeria with one-half million dollars ransom, and

WHEREAS the International Federation of Airline Pilots and the airline pilots of the United States have issued an ultimatum to all the countries of the world and the United Nations that effective governmental action must be initiated by June 16 of this year or a 24-hour worldwide airline pilot walkout will occur on Monday, June 19, 1972.

THEREFORE, BE IT RESOLVED that the governing body of Mayor and Aldermen of the City of Nashua do again go on record as endorsing the efforts of the airline transportation industry and specifically the Airline Pilots Association in their quest to rid the world of this deadly menace.

IN THE BOARD OF ALDERMEN

First Reading	June 13, 1972	
Second Reading	June 13, 1972	
Passed	June 13, 1972	
	Attest:	Lionel Guilbert, City Clerk
		Donald L. Ethier, President
Approved	June 14, 1972	
	Dennis J. Sullivan, Mayor	

The foregoing is a true copy of the Resolution thereon.

Attest: Lionel Guilbert, City Clerk

RESOLUTION
R-72-45

AUTHORIZING THE TRANSFER OF FUNDS FROM SURPLUS TO THE NASHUA EMPLOYMENT OPPORTUNITY PROGRAM SIX MONTH BUDGET FOR 1972

(Endorsed by Alderman Charles Bechard)

CITY OF NASHUA

In the Year of Our Lord One Thousand Nine Hundred and Seventy-two

RESOLVED, By the Board of Aldermen of the City of Nashua

That the City Treasurer be and is hereby authorized and empowered to make the following transfer from the Surplus Account the sum of THREE HUNDRED NINETY and 00/100ths ($390.00) DOLLARS to the Nashua Employment Opportunity Program Six Month Payroll Budget for 1972:

FROM

SURPLUS ACCOUNT	$390.00

TO

NASHUA EMPLOYMENT OPPORTUNITY PROGRAM PAYROLL	$390.00

IN THE BOARD OF ALDERMEN

First Reading June 13, 1972
Second Reading June 16, 1972
Passed June 16, 1972
Attest: Lionel Guilbert, City Clerk
Donald L. Ethier, President

Approved June 21, 1972
Dennis J. Sullivan, Mayor

The foregoing is a true copy of the Resolution thereon.
Attest: Lionel Guilbert, City Clerk

RESOLUTION
R-72-46

AUTHORIZING THE TRANSFER OF FUNDS FROM THE SURPLUS ACCOUNT TO NASHUA HOUSING AUTHORITY AGENCY FOR COMMUNITY DEVELOPMENT

CITY OF NASHUA

In the Year of Our Lord One Thousand Nine Hundred and Seventy-two

RESOLVED, By the Board of Aldermen of the City of Nashua

That the City Treasurer be and is hereby authorized to transfer from the Surplus Account to the Nashua Housing Authority Agency for Community Development the sum of THIRTY-NINE THOUSAND NINE HUNDRED FIFTY-EIGHT and 00/100ths ($39,958.00) DOLLARS for the purpose of paying the City's cash grant-in-aid in the amount of $39,458.00 plus the balance of $500.00 due to cover the payment of the City's Share which was paid January 2, 1970.

IN THE BOARD OF ALDERMEN

First Reading June 13, 1972
Second Reading June 16, 1972
Passed June 16, 1972
Attest: Lionel Guilbert, City Clerk
Donald L. Ethier, President

Approved June 21, 1972
Dennis J. Sullivan, Mayor

The foregoing is a true copy of the Resolution thereon.
Attest: Lionel Guilbert, City Clerk

RESOLUTION
R-72-50

AUTHORIZING THE TRANSFER OF FUNDS FROM SURPLUS TO THE NASHUA WELFARE DEPARTMENT SIX MONTH BUDGET FOR 1972

(Endorsed by Alderman Alice Dube)

CITY OF NASHUA

In the Year of Our Lord One Thousand Nine Hundred and Seventy-two

RESOLVED, By the Board of Aldermen of the City of Nashua

That the City Treasurer be and is hereby authorized and empowered to make the following transfer from Surplus Account the sum of One Thousand Two Hundred ($1,200.00) Dollars to the Nashua Welfare Department Six Month Budget.

FROM

Surplus Account	$1,200.00

TO

ACCOUNT 500-35	
Fuel Account Number 97.01	200.00
Grocery Account Number 97.04	1,000.00
	$1,200.00

IN THE BOARD OF ALDERMEN

First Reading	June 13, 1972	
Second Reading	June 16, 1972	
Passed	June 16, 1972	
	Attest:	Lionel Guilbert, City Clerk
		Donald L. Ethier, President
Approved	June 21, 1972	
	Dennis J. Sullivan, Mayor	

The foregoing is a true copy of the Resolution thereon.

Attest: Lionel Guilbert, City Clerk

RESOLUTION
R-72-53

AUTHORIZING HIS HONOR, MAYOR DENNIS J. SULLIVAN TO EXECUTE AN AGREEMENT WITH S & R REALTY TRUST OF NASHUA, NEW HAMPSHIRE AND SIMONEAU PLAZA, INC.

(Endorsed by Alderman Donald C. Davidson)

CITY OF NASHUA

In the Year of Our Lord One Thousand Nine Hundred and Seventy-two

RESOLVED, By the Board of Aldermen of the City of Nashua

That His Honor, Mayor Dennis J. Sullivan, be and is hereby authorized and empowered to execute an agreement as follows:

AGREEMENT

This Agreement made this 16th day of June, 1972, among the City of Nashua, New Hampshire (hereinafter called the City) and Morris Rand and Paul A. Simoneau, Trustees of the S & R Realty Trust of Nashua, New Hampshire, under an Indenture of Trust dated October 16, 1967, and Simoneau Plaza, Inc., a New Hampshire corporation (hereinafter collectively called the Owner), being the Owner of a shopping center located on Main Street in Nashua, New Hampshire, known as Simoneau Plaza Shopping Center, sometimes referred to herein as Simoneau Shopping Center; &

WHEREAS the City and Owner have heretofore entered into an Agreement on July 16, 1968 for the improvements of certain conditions at the vicinity of Simoneau Shopping Center; &

WHEREAS the parties have agreed that the said Agreement, dated July 16, 1968, shall be supplemented in accordance with the terms and conditions hereinafter set forth;

NOW, THEREFORE, in consideration of the premises and the mutual covenants herein contained, the parties hereto have agreed, and hereby agree, as follows:

(1) The City will install a traffic light midway between the intersections of Main Street and Belmont Street, and Main Street and Lake Street, as shown on the attached exhibit, and will construct at its expense an access curb cut to the Simoneau Plaza Shopping Center at the location of this light. The access curb cut located immediately south of the Brandt Theatre will be closed at the Owner's expense, and the curb cut immediately south of the Pancake House will remain open and be curbed at the City's expense. The above-mentioned traffic light installation will have tripping devices at the access to the Owner's property. The City will allow ingress and egress to Owner's premises northbound and southbound at both above mentioned access curb cuts. The access curb cut immediately north of Kemps will be closed at the Owner's expense.

The Owner agrees to pay one half of the above-mentioned traffic light installation with tripping device or $6,000.00 whichever is the lesser.

(2) The City will install a traffic light just south of the present intersection of Salmon Street with Main Street and will construct at its expense an access curb cut to the Simoneau Shopping Center just south of the present Salmon Street intersection at its expense. Should the City be unable to construct this curb cut prior to the completion of construction of the expansion of the Shopping Center, the Owners agree to construct the curb cut themselves and the City agrees to reimburse the Owners for the cost thereof, including removal and/or relocating of all utilities, immediately after completion of said curb cut. The City will allow ingress and egress to Owner's premises northbound and southbound. The traffic light at this intersection will have a tripping device at the access to the Shopping Center. The Owner agrees to pay one half of the cost of said traffic light installation, with tripping device or $6,000.00, whichever is the lesser.

(3) The City will allow ingress only with right hand turns only at the entrance to Owner's premises situated just South of Lake Street. The City will install at its expense the necessary traffic control equipment opposite Lake Street.

(4) The Owner agrees to execute and deliver to the City, at the time of execution and delivery of this Agreement, a quit-claim deed conveying to the City all of the right, title and interest of the Owner in and to an area of approximately 6,270 square feet which is enclosed by red pencil lines on the attached exhibit. The Owner warrants that at the time of such conveyance, said premises will be free and clear of all liens and encumbrances other than such as may have resulted from the exercise of the right of eminent domain.

(5) The Owner agrees that immediately after the execution of this agreement, and the approval of the site plan for expansion by the planning board, it (the Owner) will demolish at its own expense the building referred to as the "Clipper Shop", located immediately north of the Salmon Street access.

(6) As promptly as practicable after the execution and delivery of this Agreement, the City will install, at its expense, a left hand turning traffic lane in the area enclosed by blue pencil on the plan hereto attached as Exhibit A. Upon completion of such third lane, the City will allow ingress only but will allow both left and right hand turns at the entrance to Owner's premises giving access to The Second National Bank of Nashua.

(7) All of the traffic light installations will be synchronized. The Owner shall have the right to check on the bids received and to invite the submission of additional bids for review by the appropriate City authorities.

The Owner shall pay its share of costs mentioned hereinfor said traffic lights and tripping devices after the City has had the same installed and has been billed therefor.

(8) The City agrees that the Owner may construct, at the expense of the Owner, a 25 foot wide curb cut access to the Owner's premises south of present Salmon Street and in the area shown on the attached exhibit. Access will be northbound in only.

(9) The City agrees that it will allow construction of the shopping center expansion located immediately south and west of the existing Grant's store, as shown on the attached exhibit including the State liquor store and restaurant.

(10) The City further agrees that it will allow construction of the 4,000 square foot building shown on the attached exhibit as building A.

(11) The City further agrees that it will allow construction of the 1,000 square foot building located in the vicinity of the "Clipper Shop" within the parameters shown on the attached exhibit as building B, as mutually approved by both the planning board and the Owner, such approval not to be unreasonably withheld.

(12) The Owner agrees that it will consult with the Planning board prior to construction of the buildings indicated in Items 10 and 11.

(13) The City agrees that it will approve any necessary sub-divisions required for the construction of the two buildings indicated in Items 10 and 11.

(14) The Owner agrees that all internal traffic control signing and directional devices shown on the attached exhibit will be undertaken contemporaneously with the construction of the proposed expansion indicated in Item 9.

(15) The City agrees to complete construction and installation of the improvements specified in the above paragraphs within twelve (12) months following the date of this Agreement.

(16) This Agreement replaces and supersedes the Agreement entered into between the City and the Owner, dated July 16, 1968.

(17) The City agrees that if and when the existing Main Street bridge over Salmon Brook is repaired, widened or replaced, it will indemnify and hold the Owner harmless against damage to abutting property of the Owner by such repair widening or replacement.

(18) In the event the City fails to fulfill any of its obligations, duties or responsibilities as provided in this Agreement, title to the property deeded to the City in accordance Paragraph 4 hereof shall immediately and without any further act, revert to the Owners.

(19) All references to "attached exhibit", "Exhibit A", mean the plan dated September 22, 1969, revised April 4, 1972 and initialled by each of the parties.

IN WITNESS thereof, the parties above hereunto set their hands and seals this 16th day of June, 1972.

CITY OF NASHUA

By: Dennis J. Sullivan, Mayor

BOARD OF ALDERMEN:

Allen B. Silber

Maurice L. Arel

David W. Eldredge
Charles A. Bechard
Dennis Boyer
John V. Chesson
Alice L. Dube
Donald L. Ethier
Donald C. Davidson
George W. Sargent
Roger L. Anctil
Richard L. Cane
City Planning Director
Lester Gidge
Chairman of the Planning Board

S & R REALTY TRUST

By: Morris Rand, Trustee

By: Paul Simoneau, Trustee

SIMONEAU PLAZA, INC.

By: Paul Simoneau, President

IN THE BOARD OF ALDERMEN

First Reading June 16, 1972
Second Reading June 16, 1972
Passed June 16, 1972
Attest: Lionel Guilbert, City Clerk
Donald L. Ethier, President

Approved June 21, 1972
Dennis J. Sullivan, Mayor

The foregoing is a true copy of the Resolution thereon.
Attest: Lionel Guilbert, City Clerk

RESOLUTION
R-72-42

GRANTING AN ABATEMENT OF THE SEWER PERMIT FEE OF THE ARTS & SCIENCE CENTER

(Endorsed by Alderman Maurice L. Arel)

CITY OF NASHUA

In the Year of Our Lord One Thousand Nine Hundred and Seventy-two

RESOLVED, By the Board of Aldermen of the City of Nashua

That in view of the justification presented by the Arts and Science Center, the sewerage service permit fee is hereby reduced from $2,078.18 to $200.00.

This abatement is made pursuant to Section 5090 of R.O.N. 1968, as amended, and pursuant to R.S.A. 252:14; and in conformance with these laws, is for good cause shown, and does not create discriminatroy application of assessments.

REQUEST FOR ABATEMENT OF SEWER ASSESSMENT

To the Board of Public Works and
the Board of Aldermen:

The undersigned hereby requests that you abate the:

Sewerage Service Permit Fee

The amount for which we are presently liable under the Sewer Fee Ordinance, as determined by the City Engineer's Office is as follows:

Betterment Charge – 221.59 feet at 6.40 =	1418.18
Entrance Charge	460.00
Connection Charge	200.00
TOTAL	2078.18

We feel that the following would be more just:

Betterment Charge – feet at – =	0.00
Entrance Charge	0.00
Connection Charge	200.00
TOTAL	200.00

Reason (s) for abatement request:

See letter of May 19 - attached

(Attach copy of the sewerage service permit application, if applicable).

Signed: David W. Cheever, Arch.
for Arts & Science Center
Court Street, Nashua

IN THE BOARD OF ALDERMEN

First Reading	June 13, 1972	
Second Reading	July 11, 1972	
Passed	July 11, 1972	
	Attest:	Lionel Guilbert, City Clerk
		Donald L. Ethier, President
Approved	Takes Effect seven days after passage 7/21/72	

The foregoing is a true copy of the Resolution thereon.

Attest: Lionel Guilbert, City Clerk

May 19, 1972

The Board of Aldermen, City of Nashua
City Hall
Main Street
Nashua, New Hampshire 03060

Re: The Arts and Science Center, Church Street

Gentlemen:

Enclosed herewith is the check of The Arts and Science Center in the amount of $2,768.18 in payment of the sewer use fee for the Center's building at Church and Court Streets.

In view of the Center's status as a New Hampshire non-profit, charitable educational corporation with the sole function of providing educational and cultural services to the people of Nashua without profit to itself, this payment is made under protest; and The Arts and Science Center respectfully requests that said fee be waived by your Board and the amount thereof be returned to the Center.

Very truly yours,
Donald S. LaTourette

DSL/cat
Enclosure
cc: John Carter
The Arts and Science Center

RESOLUTION
R-72-44

GRANTING AN ABATEMENT OF THE SEWER PERMIT FEE OF LAKE STATES ASSOCIATES

(Endorsed by Alderman Maurice L. Arel)

CITY OF NASHUA

In the Year of Our Lord One Thousand Nine Hundred and Seventy-two

RESOLVED, By the Board of Aldermen of the City of Nashua

That in view of the justification presented by Lake States Associates, the sewerage service permit fee is hereby reduced from $24,978.00 to $3,378.00.

This abatement is made pursuant to Section 5090 of R.O.N. 1968, as amended, and pursuant to R.S.A. 252:14: and in conformance with these laws, is for good cause shown, and does not create discriminatory application of assessments.

This reduction in fee is due to a correction of the subject structure from an apartment dwelling to an institution (Home of Elderly).

REQUEST FOR ABATEMENT OF SEWER ASSESSMENT

To the Board of Public Works and
the Board of Aldermen:

The undersigned hereby requests that you abate the:
Sewerage Service Permit Fee

The amount for which we are presently liable under the Sewer Fee Ordinance, as determined by the City Engineer's Office is as follows:

Betterment Charge – 277.8 feet at $6.40/Ft. =	$1,778
Entrance Charge – 100 Dwelling Units @ $230/D.U. =	23,000
Connection Charge	200
TOTAL	$24,978

We feel that the following would more just:

Betterment Charge – 277.8 feet at $6.40/Lin. Ft. =	$1,778
Entrance Charge – 220 GPM Peak Flow, Per Table	1,600
Connection Charge – Connection already existing	0
TOTAL	$3,378

Reason(s) for abatement request:

City Engineer's Office has interpreted this structure to be an "Apartment Building", which would be charged on a per dwelling unit basis. Actually the structure has been specially designed with alarm bells, handicapped accommodations, etc. specifically for the Nashua Housing Authority (under a HUD Turnkey Contract) to accommodate the elderly on a government subsidized basis. (See below)

(Attach copy of the sewerage service permit application if applicable).

Signed: Lake States Associates, Inc.
M.L. Vanek, President
241 E. Saginaw
E. Lansing, Mich. 48823

"Homes for the Aged" are defined by the National Building Code, 1955 Edition, Sec. 300.1, Paragraph (f) as "Institutional Occupancy", as opposed to "Residential Occupancy".

Entrance charge is determined by Section 5084, Paragraph b., on a per dwelling unit basis for "Residential or Apartment Developments", but on a GPM basis for "Other types of developments (commercial, industrial, etc.")
Form S-4

IN THE BOARD OF ALDERMEN

First Reading	June 13, 1972	
Second Reading	July 11, 1972	
Passed	July 11, 1972	
	Attest:	Lionel Guilbert, City Clerk
		Donald L. Ethier, President
Approved	July 12, 1972	
	Dennis J. Sullivan, Mayor	

The foregoing is a true copy of the Resolution thereon.
Attest: Lionel Guilbert, City Clerk

RESOLUTION
R-72-51

AUTHORIZING THE TRANSFER OF FUNDS FROM SURPLUS TO THE BOARD OF REGISTRARS SIX MONTH BUDGET FOR 1972.

(Endorsed by Mayor Dennis J. Sullivan)

CITY OF NASHUA

In the Year of Our Lord One Thousand Nine Hundred and Seventy-two

RESOLVED, By the Board of Aldermen of the City of Nashua

That the City Treasurer be and is hereby authorized and empowered to make the following transfer from the Surplus Account the sum of FIVE HUNDRED and 00/100ths ($500.00) DOLLARS to the Board of Registrars Six Month Budget:

FROM

SURPLUS ACCOUNT	$500.00

TO

ACCOUNT 500-10 BOARD OF REGISTRARS 01 Regular Full-time Employees	$500.00

IN THE BOARD OF ALDERMEN

First Reading	June 13, 1972	
Second Reading	July 11, 1972	
Passed	July 11, 1972	
	Attest:	Lionel Guilbert, City Clerk
		Donald L. Ethier, President
Approved	July 12, 1972	
	Dennis J. Sullivan, Mayor	

The foregoing is a true copy of the Resolution thereon.

Attest: Lionel Guilbert, City Clerk

RESOLUTION
R-72-61

AUTHORIZING HIS HONOR, MAYOR DENNIS J. SULLIVAN, TO EXECUTE THE MODIFICATION OF THE CONTRACT WITH THE STATE OF NEW HAMPSHIRE RELATIVE TO THE EMERGENCY EMPLOYMENT ACT OF 1971.

CITY OF NASHUA

In the Year of Our Lord One Thousand Nine Hundred and Seventy-two

RESOLVED, By the Board of Aldermen of the City of Nashua

That His Honor Mayor Dennis J. Sullivan be and is hereby authorized and empowered to execute the modification of the contract with the State of New Hampshire relative to the Emergency Employment Act of 1971.

IN THE BOARD OF ALDERMEN

First Reading	June 27, 1972	
Second Reading	July 11, 1972	
Passed	July 11, 1972	
	Attest:	Lionel Guilbert, City Clerk
		Donald L. Ethier, President
Approved	July 12, 1972	
	Dennis J. Sullivan, Mayor	

The foregoing is a true copy of the Resolution thereon.

Attest: Lionel Guilbert, City Clerk

RESOLUTION
R-72-54

RELATIVE TO THE APPROVAL OF A DUAL ENROLLMENT PROGRAM WITH ST. CHRISTOPHER'S SCHOOL (MOUNT PLEASANT SCHOOL ANNEX) (SECOND YEAR)

(Endorsed by Alderman Donald Ethier)

CITY OF NASHUA

In the Year of Our Lord One Thousand Nine Hundred and Seventy-two

RESOLVED, By the Board of Aldermen of the City of Nashua

That the Board of Aldermen approve of the Dual Enrollment between the City of Nashua and St. Christopher's School for the school year 1972-1973 as approved by the Nashua School Board and the New Hampshire State Board of Education.

IN THE BOARD OF ALDERMEN

First Reading	June 27, 1972	
Second Reading	July 11, 1972	
Passed	July 11, 1972	
	Attest:	Lionel Guilbert, City Clerk
		Donald L. Ethier, President
Approved	Takes effect 10 days after passage 7/21/72	

The foregoing is a true copy of the Resolution thereon.

Attest: Lionel Guilbert, City Clerk

RESOLUTION
R-72-55

RELATIVE TO DUAL ENROLLMENT PROGRAM WITH ST. CHRISTOPHER'S SCHOOL (MOUNT PLEASANT SCHOOL ANNEX) (SECOND YEAR)

(Endorsed by Alderman Donald Ethier)

CITY OF NASHUA

In the Year of Our Lord One Thousand Nine Hundred and Seventy-two

RESOLVED, By the Board of Aldermen of the City of Nashua

That the City of Nashua appropriate a sum not to exceed One Hundred Three Thousand One Hundred Thirteen ($103,113.00) Dollars for the implementation of a Dual Enrollment Program with St. Christopher's School from the start of the school year September 1972 through June 30, 1973.

Said sum to be appropriated in the FY 1973 School Department Budget.

IN THE BOARD OF ALDERMEN

First Reading	June 27, 1972	
Second Reading	July 11, 1972	
Passed	July 11, 1972	
	Attest:	Lionel Guilbert, City Clerk
		Donald L. Ethier, President
Approved	Takes Effect 10 days after passage 7/21/72	

The foregoing is a true copy of the Resolution thereon.

Attest: Lionel Guilbert, City Clerk

RESOLUTION
R-72-56

RELATIVE TO THE APPROVAL OF A DUAL ENROLLMENT PROGRAM WITH ST. FRANCIS XAVIER SCHOOL (CHARLOTTE AVENUE SCHOOL ANNEX) (SECOND YEAR)

(Endorsed by Alderman Donald L. Ethier)

CITY OF NASHUA

In the Year of Our Lord One Thousand Nine Hundred and Seventy-two

RESOLVED, By the Board of Aldermen of the City of Nashua

That the Board of Aldermen approve of the Dual Enrollment between the City of Nashua and St. Francis Xavier School for the school year 1972-1973 as approved by the Nashua School Board and the New Hampshire State Board of Education.

IN THE BOARD OF ALDERMEN

First Reading	June 27, 1972	
Second Reading	July 11, 1972	
Passed	July 11, 1972	
	Attest:	Lionel Guilbert, City Clerk
		Donald L. Ethier, President
Approved	Takes effect 10 days after passage 7/21/72	

The foregoing is a true copy of the Resolution thereon.

Attest: Lionel Guilbert, City Clerk

RESOLUTION
R-72-57

RELATIVE TO DUAL ENROLLMENT PROGRAM WITH ST. FRANCIS XAVIER SCHOOL (CHARLOTTE AVENUE SCHOOL ANNEX) (SECOND YEAR)

(Endorsed by Alderman Donald Ethier)

CITY OF NASHUA

In the Year of Our Lord One Thousand Nine Hundred and Seventy-two

RESOLVED, By the Board of Aldermen of the City of Nashua

That the City of Nashua appropriate a sum not to exceed Forty-Six Thousand Five Hundred Ninety-Three ($46,593.00) Dollars for the implementation of a Dual Enrollment Program with St. Francis Xavier School from the start of the school year September 1972 through June 30, 1973.

Said sum to be appropriated in the FY 1973 School Department Budget.

IN THE BOARD OF ALDERMEN

First Reading	June 27, 1972	
Second Reading	July 11, 1972	
Passed	July 11, 1972	
	Attest:	Lionel Guilbert, City Clerk
		Donald L. Ethier, President
Approved	Takes effect 10 days after passage 7/21/72	

The foregoing is a true copy of the Resolution thereon.

Attest: Lionel Guilbert, City Clerk

RESOLUTION
R-72-58

RELATIVE TO THE APPROVAL OF A DUAL ENROLLMENT PROGRAM WITH HOLY INFANT JESUS SCHOOL (ARLINGTON STREET SCHOOL ANNEX) (SECOND YEAR)

(Endorsed by Alderman Donald L. Ethier)

CITY OF NASHUA

In the Year of Our Lord One Thousand Nine Hundred and Seventy-two

RESOLVED, By the Board of Aldermen of the City of Nashua

That the Board of Aldermen approve of the Dual Enrollment between the City of Nashua and Holy Infant Jesus School for the school year 1972-1973 as approved by the Nashua School Board and the New Hampshire State Board of Education.

IN THE BOARD OF ALDERMEN

First Reading	June 27, 1972	
Second Reading	July 11, 1972	
Passed	July 11, 1972	
	Attest:	Lionel Guilbert, City Clerk
		Donald L. Ethier, President
Approved	Takes effect 10 days after passage 7/21/72	

The foregoing is a true copy of the Resolution thereon.

Attest: Lionel Guilbert, City Clerk

RESOLUTION
R-72-59

RELATIVE TO DUAL ENROLLMENT PROGRAM WITH HOLY INFANT JESUS SCHOOL (ARLINGTON STREET SCHOOL ANNEX) (SECOND YEAR)

(Endorsed by Alderman Donald Ethier)

CITY OF NASHUA

In the Year of Our Lord One Thousand Nine Hundred and Seventy-two

RESOLVED, By the Board of Aldermen of the City of Nashua

That the City of Nashua appropriate a sum not to exceed seventy-two thousand and fifteen ($72,015.00) Dollars for the implementation of a Dual Enrollment Program with Holy Infant Jesus School from the start of the school year September 1972 through June 30, 1973.

Said sum to be appropriated in the FY 1973 School Department Budget.

IN THE BOARD OF ALDERMEN

First Reading	June 27, 1972	
Second Reading	July 11, 1972	
Passed	July 11, 1972	
	Attest:	Lionel Guilbert, City Clerk
		Donald L. Ethier, President
Approved	Takes effect 10 days after passage 7/21/1972	

The foregoing is a true copy of the Resolution thereon.

Attest: Lionel Guilbert, City Clerk

RESOLUTION
R-72-6

FORMATION OF A NASHUA INDUSTRIAL COUNCIL

(Endorsed by Alderman Maurice L. Arel)

CITY OF NASHUA

In the Year of Our Lord One Thousand Nine Hundred and Seventy-two

RESOLVED, By the Board of Aldermen of the City of Nashua

That the Board of Aldermen approve the formation of a Nashua Industrial Council. Said Council to consist of Three (3) members who will serve without stipend.

The members are to be appointed as follows:

The Chairman of the Aldermanic Planning and Economic Development Committee, one member of the business community appointed by the Mayor and one member of the Banking community appointed by the President of the Board of Aldermen.

And that a sum of Five Hundred ($500.00) Dollars annually be appropriated for expenses under the control of the Aldermanic Planning and Economic Development Committee.

IN THE BOARD OF ALDERMEN

First Reading	February 8, 1972	
Second Reading	August 8, 1972	
Passed	August 8, 1972	
	Attest:	Lionel Guilbert, City Clerk
		Donald L. Ethier, President
Approved	Takes effect seven days after passage 8/15/1972	

The foregoing is a true copy of the Resolution thereon.

Attest: Lionel Guilbert, City Clerk

RESOLUTION
R-72-25

AUTHORIZING HIS HONOR, MAYOR DENNIS J. SULLIVAN, TO CONVEY CERTAIN REAL ESTATE ON EAST GLENWOOD STREET.

(Endorsed by Alderman Allan B. Silber)

CITY OF NASHUA

In the Year of Our Lord One Thousand Nine Hundred and Seventy-two

RESOLVED, By the Board of Aldermen of the City of Nashua

That His Honor, Mayor Dennis J. Sullivan, be and is hereby authorized and empowered to convey for and in consideration of the sum of SEVEN HUNDRED TWENTY-FIVE ($725.00) DOLLARS to Harold D. MacRitchie and Patrycia R. MacRitchie, husband and wife as joint tenants with rights of survivorship of 45 East Glenwood Street, Nashua, Hillsborough County, New Hampshire, the following real estate:

A certain tract or parcel of land situate in Nashua, County of Hillsborough, State of New Hampshire, shown as Lot No. 122 on plan of land entitled, Plan of Rosemont, April 1924, E.N. Sheffield, Engineer, and recorded in Hillsborough County Registry of Deeds as Plan No. 526 and bounded and described as follows:

Beginning at a point at the northeast corner of the premises on the southerly line of East Glenwood Street as shown on said plan and at the northwesterly corner of Lot No. 123; thence

1) Southerly a distance of ninety (90) feet along line of Lot No. 123 to a point at the northerly line of Lot No. 118; thence

2) Westerly along said northerly line of Lot No. 118 a distance of fifty-five (55) feet to a point at the westerly line of Lot No. 120; thence

3) Northwesterly along westerly line of Lots No. 120 and No. 121 to a point at the southerly line of East Glenwood Street; thence

4) Easterly along said East Glenwood Street to the point of beginning.

Containing 4,650 square feet, more or less.

IN THE BOARD OF ALDERMEN

First Reading	March 14, 1972	
Second Reading	August 8, 1972	
Passed	August 8, 1972	
	Attest:	Lionel Guilbert, City Clerk
		Donald L. Ethier, President
Approved	August 11, 1972	
	Dennis J. Sullivan, Mayor	

The foregoing is a true copy of the Resolution thereon.

Attest: Lionel Guilbert, City Clerk

RESOLUTION
R-72-38

AUTHORIZING HIS HONOR, MAYOR DENNIS J. SULLIVAN, TO CONVEY CERTAIN REAL ESTATE ON VALLEY STREET

(Endorsed by Alderman Allan B. Silber)

CITY OF NASHUA

In the Year of Our Lord One Thousand Nine Hundred and Seventy-two

RESOLVED, By the Board of Aldermen of the City of Nashua

That His Honor, Mayor Dennis J. Sullivan, be and is hereby authorized and empowered to convey for and in consideration of the sum of $375.00 to George M. and Lillian Papadopoulos, of Nashua, County of Hillsborough, and State of New Hampshire, the following real estate:

Beginning at a point on the northerly line of Valley Street at the westerly termination of said Valley Street, said point being 161.04 feet westerly of the intersection of the northerly line of Valley Street and the westerly line of Fernwood Street so-called, thence;

1. Southerly, at right angles with said northerly line of Valley Street, 50.00 feet to the northwest corner of land of George M. & Lillian Papadopoulos; thence:

2. Continuing southerly, by land of said Papadopoulos, 100.00 feet to land of Jessie B. Brown; thence:

3. Westerly, at right angles with the preceeding course, and by land of said Jessie B. Brown, 25.00 feet to a point; thence:

4. Northerly, at right angles with the preceeding course, 150.00 feet to a point, thence:

5. Easterly, at right angles with the preceeding course, 25.00 feet to the point of beginning.

Meaning and intending to describe a strip of land 25.00 feet wide, and extending 150.00 feet southerly from the projection westerly of the northerly line of Valley Street to the projection westerly of the southerly line of land of George M. and Lillian Papadopoulos and containing 3,750 square feet.

IN THE BOARD OF ALDERMEN

First Reading	May 9, 1972	
Second Reading	August 8, 1972	
Passed	August 8, 1972	
	Attest:	Lionel Guilbert, City Clerk
		Donald L. Ethier, President
Approved	August 11, 1972	
	Dennis J. Sullivan, Mayor	

The foregoing is a true copy of the Resolution thereon.

Attest: Lionel Guilbert, City Clerk

RESOLUTION
R-72-60

AUTHORIZING THE CONSTRUCTION OF A SEWER EXTENSION ON ECHO AVENUE AND MAKING AN ASSESSMENT THEREFOR

CITY OF NASHUA

In the Year of Our Lord One Thousand Nine Hundred and Seventy-two

RESOLVED, By the Board of Aldermen of the City of Nashua

1) That it is necessary for the public convenience and health that a common sewer be constructed on Echo Avenue & Acacia Street.

2) That, pursuant to Section 9 of Chapter 252 of the New Hampshire Revised Statutes Annotated and to Subchapter 3 of Chapter 3, Title 11 of the Revised Ordinances of Nashua as amended, assessments are hereby made against each property owner whose property can be served by gravity by said sewers, as shown on the attached Schedule D.

3) That payment of these assessments shall be made in accordance with Subchapter 3 of Chapter 3, Title 11 of the Revised Ordinances of Nashua, as amended.

4) That no appropriation is required, because the work will be done by city forces. The value of such work is estimated to be $15,000.

SCHEDULE D – SEWER ASSESSMENTS

Ass. Lot No.	Street Address	Owner & Address	Assessed Frontage Ft.	Betterment Charge
222	17 Echo Avenue	Charles A. Auger 17 Echo Avenue	100.00	$640.00
217	15 Echo Avenue	Clyde Burns 15 Echo Avenue	121.78	779.40
215	11 Echo Avenue	Donald J. Foster 11 Echo Avenue	121.78	779.40
154	6 Acacia Street	Roland A. Levesque 6 Acacia Street	196.78	1,259.40
Pt. 70 & 1A	Acacia Street	John S. Cooper Main Dunstable Rd.	100.00	640.00
166	Acacia Street	J. Maurice Deschenes P.O. Box 20	121.78	779.40
165	5 Acacia Street	Richard F. Fisher 5 Acacia Street	100.00	640.00
225	Acacia Street	GSP Assoc. Inc. c/o George Sprague 26 Flint Pond Drive Hollis, N.H. 03049	100.00	640.00

IN THE BOARD OF ALDERMEN

First Reading June 27, 1972

Second Reading August 8, 1972

Passed August 8, 1972

Attest: Lionel Guilbert, City Clerk
Donald L. Ethier, President

Approved August 11, 1972
Dennis J. Sullivan, Mayor

The foregoing is a true copy of the Resolution thereon.

Attest: Lionel Guilbert, City Clerk

RESOLUTION
R-72-63

AUTHORIZING HIS HONOR, MAYOR DENNIS J. SULLIVAN, TO PURCHASE REAL ESTATE ON LUND ROAD, CITY OF NASHUA.

(Endorsed by Alderman David W. Eldredge)

CITY OF NASHUA

In the Year of Our Lord One Thousand Nine Hundred and Seventy-two

RESOLVED, By the Board of Aldermen of the City of Nashua

That His Honor, Mayor Dennis J. Sullivan, be and is hereby authorized and empowered to purchase for the sum of FIVE HUNDRED ($500.00) DOLLARS from Mrs. Eleanor Fisher, President of Phillips Realty a certain tract or parcel of land situate in Nashua, County of Hillsborough and State of New Hampshire.

Being the unnumbered lot on Land Plan 434 or Lot No. 7 on Assessor's Sheet 111.

Containing approximately 8,810 square feet.

IN THE BOARD OF SELECTMEN

First Reading	July 11, 1972	
Second Reading	August 8, 1972	
Passed	August 8, 1972	
	Attest:	Lionel Guilbert, City Clerk
		Donald L. Ethier, President
Approved	August 11, 1972	
	Dennis J. Sullivan, Mayor	

The foregoing is a true copy of the Resolution thereon.

Attest: Lionel Guilbert, City Clerk

RESOLUTION
R-72-68

SETTING THE TIME FOR THE OPENING AND CLOSING OF THE POLLS FOR THE SEPTEMBER 12, 1972 DIRECT PRIMARY.

(Endorsed by Alderman Donald C. Davidson)

CITY OF NASHUA

In the Year of Our Lord One Thousand Nine Hundred and Seventy-two

RESOLVED, By the Board of Aldermen of the City of Nashua

That the polls for the September 12, 1972 Direct Primary be open from 6:00 A.M. to 8:00 P.M.

IN THE BOARD OF SELECTMEN

First Reading	August 8, 1972	
Second Reading	August 8, 1972	
Passed	August 8, 1972	
	Attest:	Lionel Guilbert, City Clerk
		Donald L. Ethier, President
Approved	August 11, 1972	
	Dennis J. Sullivan, Mayor	

The foregoing is a true copy of the Resolution thereon.

Attest: Lionel Guilbert, City Clerk

RESOLUTION
R-72-47

AUTHORIZING THE TRAFFIC COMMITTEE TO EXPEND MONIES TO INSTALL A TRAFFIC LIGHT AT THE INTERSECTION OF TEMPLE STREET AND EAST HOLLIS STREET, BELKNAP AND EAST HOLLIS ST. AND MARKAR AND KINSLEY STREET, AND ELM AND KINSLEY STREET.

CITY OF NASHUA

In the Year of Our Lord One Thousand Nine Hundred and Seventy-two

RESOLVED, By the Board of Aldermen of the City of Nashua

That the Traffic Committee be authorized to expend the necessary monies out of general surplus to install a traffic signal at the intersection of Temple Street and East Hollis Street, Belknap and East Hollis Street, Markar and Elm and Kinsley Street.

IN THE BOARD OF ALDERMEN

First Reading	June 13, 1972	
Second Reading	September 13, 1972	
Passed	September 13, 1972	
	Attest:	Lionel Guilbert, City Clerk
		Donald L. Ethier, President
Approved	September 14, 1972	
	Dennis J. Sullivan, Mayor	

The foregoing is a true copy of the Resolution thereon.

Attest: Lionel Guilbert, City Clerk

RESOLUTION
R-72-64

RELATIVE TO GRANTING A PENSION TO M. ETTA LOVEJOY

(Endorsed by Alderman Maurice Arel)

CITY OF NASHUA

In the Year of Our Lord One Thousand Nine Hundred and Seventy-two

RESOLVED, By the Board of Aldermen of the City of Nashua

That pursuant to the provisions of Chapter 226 of the Laws of 1923, Chapter 307 of the Laws of 1925, Chapter 292 of the Laws of 1943, Chapter 384 of the Laws of 1959, and in accordance with the City Ordinances relating thereto, a pension in the amount of Three Thousand One Hundred and Ninety-Three and 00/100ths ($3,193.00) Dollars annually be granted to M. Etta Lovejoy, a former employee of the Nashua Public Library, who served thirty-five (35) consecutive years in said department.

Be it Further Resolved that said pension be paid monthly at the rate of Two Hundred and Sixty-Six and 00/100ths ($266.00) Dollars effective September 1, 1972.

IN THE BOARD OF ALDERMEN

First Reading	August 8, 1972	
Second Reading	September 13, 1972	
Passed	September 13, 1972	
	Attest:	Lionel Guilbert, City Clerk
		Donald L. Ethier, President
Approved	September 14, 1972	
	Dennis J. Sullivan, Mayor	

The foregoing is a true copy of the Resolution thereon.

RESOLUTION
R-72-65

AUTHORIZING HIS HONOR, MAYOR DENNIS J. SULLIVAN, TO EXECUTE AN AGREEMENT RE PROJECT ER 43 (1), C-1760.

(Endorsed by Mayor Dennis J. Sullivan)

CITY OF NASHUA

In the Year of Our Lord One Thousand Nine Hundred and Seventy-two

RESOLVED, By the Board of Aldermen of the City of Nashua

That His Honor, Mayor Dennis J. Sullivan, be and is hereby authorized and empowered to execute an agreement as follows:

NASHUA-HUDSON
ER 43 (1), C-1760

AGREEMENT BY THE CITY OF NASHUA TO MAINTAIN HIGHWAY AND STRUCTURE, TO PREVENT ENCROACHMENTS, TO ALLOW FREE FLOW OF TRAFFIC, AND TO ACCEPT RESPONSIBILITY OF FUTURE OPERATING COSTS IMPROVED UNDER THE FEDERAL HIGHWAY ACT AS AMENDED AND SUPPLEMENTED.

The City of Nashua, State of New Hampshire, hereinafter referred to as the City, and the New Hampshire Department of Public Works and Highways, hereinafter referred to as the State, hereby agree as follows:

1. The State hereby agrees to recommend and submit to the Federal Highway Administration, United States Department of Transportation, within the limitations of Emergency Relief Funds available, Project ER 43 (1), C-1760, to construct a bridge and approaches over the Merrimack River between Nashua and Hudson immediately adjacent to and downstream from the structure completed in 1970, Project US 28 (14) and US 28 (17).

2. The City agrees, if the project is approved and constructed by the State and the Federal Highway Administration, that it will thereafter at its own cost and expense maintain its portion of the project as it was originally constructed, including maintenance of the structure, pavement, signing, pavement marking, traffic signals, to perform summer and winter maintenance operations, including the removal of snow if necessary, to provide for full flow of traffic and enforcement of parking regulations in a manner satisfactory to the State and the Federal Highway Administration.

3. The City also, upon completion of the Emergency Relief Project herein contemplated, agrees, obligates, and binds itself to prevent any encroachments within the right of way limits of these projects except for the parking of vehicles within the limits of the project as shown in the Parking Summary of the contract plans. It also agrees to maintain the regulations and enforcement necessary to carry out the project design and agrees to pass any laws, rules, regulations and ordinances necessary for this purpose.

4. The City also agrees, obligates and binds itself to provide for the annual operating cost and expense of lighting installed under this project.

5. Further, the City agrees that since engineering considerations are vital to the proper maintenance and operation of these traffic control improvements, and since subsequent operational adjustments in traffic control systems may be found necessary as a result of changed traffic conditions, technical advances, or emergency situations, the City agrees that no changes will be made in the provisions for parking regulations and traffic control as contained in this Agreement without the prior

approval of the State and Federal Highway Administration. Failure of the City to properly maintain and operate this project will disqualify the City for any future Federal-Aid highway funds until such time as the deficient condition has been rectified and approved by the State.

6. It is also agreed that the contents of this Agreement be spread upon the official minutes of the Board of Mayor and Aldermen of the City of Nashua, New Hampshire and a copy of this Agreement be filed with the Department of Public Works and Highways and a copy be filed with the Federal Highway Administration, United States Department of Transportation.

IN WITNESS WHEREOF, the parties have here affixed their signatures, the City of Nashua, New Hampshire, on the 14th day of September, 1972, and the Department of Public Works and Highways on the day, 1972.

ATTEST:

City of Nashua
By: Dennis J. Sullivan
Mayor

NEW HAMPSHIRE DEPARTMENT OF
PUBLIC WORKS AND HIGHWAYS
By: R.H. Whittaker
Commissioner

NOTE: Any official signing for and on behalf of a Municipality or Political Subdivision shall attach an original or authenticated copy of order, resolution ordinance, charter provision or a statute under the authority for which this Agreement is executed.

STATE OF NEW HAMPSHIRE

City of Nashua

At the regular meeting of the Board of Aldermen of the City of Nashua, held September 13, 1972, it was voted to comply with the requirements of the State and Federal Government to maintain highway and structure, to prevent encroachments, to allow free flow of traffic, and to accept the responsibility of future operating costs for Project ER 43 (1), C-1760; and that power was invested in the Mayor to sign the necessary Agreements for the City of Nashua.

Lionel Guilbert
(City Clerk)

IN THE BOARD OF ALDERMEN

First Reading	August 8, 1972	
Second Reading	September 13, 1972	
Passed	September 13, 1972	
	Attest:	Lionel Guilbert, City Clerk
		Donald L. Ethier, President
Approved	September 14, 1972	
	Dennis J. Sullivan, Mayor	

The foregoing is a true copy of the Resolution thereon.

Attest: Lionel Guilbert, City Clerk

RESOLUTION
R-72-66

RELATIVE TO THE LICENSING OF AN EMPLOYMENT AGENT

(Endorsed by Alderman John V. Chesson)

CITY OF NASHUA

In the Year of Our Lord One Thousand Nine Hundred and Seventy-two

RESOLVED, By the Board of Aldermen of the City of Nashua

That the Mayor and Board of Aldermen of the City of Nashua, under the authority of N.H. R.S.A. Chapter 274, be authorized to license Laszlo J. Nagy d/b/a NAGY ASSOCIATES at 210 Daniel Webster Highway, South, Nashua, New Hampshire, as an employment agent in the City of Nashua.

IN THE BOARD OF ALDERMEN

First Reading	August 8, 1972	
Second Reading	September 13, 1972	
Passed	September 13, 1972	
	Attest:	Lionel Guilbert, City Clerk
		Donald L. Ethier, President
Approved	September 14, 1972	
	Dennis J. Sullivan, Mayor	

The foregoing is a true copy of the Resolution thereon.

Attest: Lionel Guilbert, City Clerk

RESOLUTION
R-72-35

AUTHORIZING THE CITY OF NASHUA TO RENEW THE LEASE OF LAND AT THE NASHUA MUNICIPAL AIRPORT TO NASHUA AVIATION AND SUPPLY COMPANY, INC.

(Endorsed by Alderman Maurice L. Arel)

CITY OF NASHUA

In the Year of Our Lord One Thousand Nine Hundred and Seventy-two

RESOLVED, By the Board of Aldermen of the City of Nashua

That the City of Nashua be authorized to renew the lease of land at the Nashua Municipal Airport to Nashua Aviation and Supply Company, Inc. under the terms and conditions contained in a lease between the City of Nashua and the Nashua Aviation Supply Company, Inc. dated June 19, 1972 relating to the brick hangar located at Boire Field on the Pine Hill Road for a period of five (5) years from the 1st day of June 1972 to the 1st day of June 1977.

IN THE BOARD OF ALDERMEN

First Reading	May 9, 1972	
Second Reading	September 26, 1972	
Passed	September 26, 1972	
	Attest:	Lionel Guilbert, City Clerk
		Donald L. Ethier, President
Approved	September 27, 1972	
	Dennis J. Sullivan, Mayor	

The foregoing is a true copy of the Resolution, thereon.

Attest: Lionel Guilbert, City Clerk

RESOLUTION
R-72-43

AUTHORIZING HIS HONOR, MAYOR DENNIS J. SULLIVAN, TO CONVEY CERTAIN REAL ESTATE ON RIDGE ROAD

(Endorsed by Alderman John V. Chesson)

CITY OF NASHUA

In the Year of Our Lord One Thousand Nine Hundred and Seventy-two

RESOLVED, By the Board of Aldermen of the City of Nashua

That His Honor, Mayor Dennis J. Sullivan, be and is hereby authorized and empowered to convey for and in consideration of the sum of SIXTY-ONE and 77/100ths ($61.77) DOLLARS to Hiram Covey Hrs. c/o Madeline Laflamme, the following real estate:

L & B Ridge Road, Nashua, New Hampshire

(This Resolution supersedes Resolution R-71-253 passed 12/28/71)

IN THE BOARD OF ALDERMEN

First Reading	June 13, 1972	
Second Reading	September 26, 1972	
Passed	September 26, 1972	
	Attest:	Lionel Guilbert, City Clerk
		Donald L. Ethier, President
Approved	September 27, 1972	
	Dennis J. Sullivan, Mayor	

The foregoing is a true copy of the Resolution thereon.

Attest: Lionel Guilbert, City Clerk

RESOLUTION
R-72-69

AUTHORIZING HIS HONOR, MAYOR DENNIS J. SULLIVAN, TO CONVEY CERTAIN REAL ESTATE ON VALLEY STREET, NASHUA, NEW HAMPSHIRE.

(Endorsed by Alderman Allan B. Silber)

CITY OF NASHUA

In the Year of Our Lord One Thousand Nine Hundred and Seventy-two

RESOLVED, By the Board of Aldermen of the City of Nashua

That His Honor, Mayor Dennis J. Sullivan, be and is hereby authorized and empowered to convey for and in consideration of the sum $375.00 to Geroge M. and Lillian Papadopoulos, of Nashua, County of Hillsborough, and State of New Hampshire the following real estate:

Beginning at a point on the northerly line of Valley Street at the westerly termination of said Valley Street, said point being 161:04 feet westerly of the intersection of the northerly line of Valley Street and the westerly line of Fernwood Street so-called, thence,

1. Southerly at right angles with said northerly line of Valley Street, 40 feet to the northwest corner of land of George M. & Lillian Papadopoulos; thence,

2. Continuing southerly, by land of said Papadopoulos, 100.00 feet to land of Jessie B. Brown; thence,

3. Westerly, at right angles with the preceding course, and by land of said Jessie B. Brown, 25.00 feet to a Point; thence,

4. Northerly, at right angles with the preceding course, 150.00 feet to a point; thence,

5. Easterly, at right angles with the preceding course, 25.00 feet to a point; thence,

6. Southerly, at right angles to the preceding course, 10.00 feet to the point of beginning.

Meaning and intending to describe and convey a strip of land 25.00 feet wide, and extending 150.00 feet northerly from the northerly line of the said land of Jessie B. Brown, and containing 3,750 square feet.

This Resolution supersedes Resolution R-72-38 passed August 8, 1972.

IN THE BOARD OF ALDERMEN

First Reading	September 13, 1972	
Second Reading	September 26, 1972	
Passed	September 26, 1972	
	Attest:	Lionel Guilbert, City Clerk Donald L. Ethier, President
Approved	September 27, 1972 Dennis J. Sullivan, Mayor	

The foregoing is a true copy of the Resolution thereon.

Attest: Lionel Guilbert, City Clerk

RESOLUTION
R-72-70

AUTHORIZING THE CONSTRUCTION OF A SEWER EXTENSION ON BROWNING AVENUE AND MAKING AN ASSESSMENT THEREFOR

(Endorsed by Mayor Dennis J. Sullivan)

CITY OF NASHUA

In the Year of Our Lord One Thousand Nine Hundred and Seventy-two

RESOLVED, By the Board of Aldermen of the City of Nashua

1) That it is necessary for the public convenience and health that a common sewer be constructed on Browning Avenue.

2) That, pursuant to Section 9 of Chapter 252 of the New Hampshire Revised Statutes Annotated and to subchapter 3 of Chapter 3 Title 11 of the Revised Ordinances of Nashua as amended, assessments are hereby made against each property owner whose property can be served by gravity by said sewers, as shown on the attached schedule.

3) That payment of these assessments shall be made in accordance with Subchapter 3 of Chapter 3 Title 11 of the Revised Ordinances of Nashua, as amended.

4) That no appropriation is required, because the work will be done by city forces. The value of such work is estimated to be $6,700.

SCHEDULE OF SEWER ASSESSMENTS

Ass. Lot No.	Street Address	Owner & Address	Assessed Frontage Ft.	Betterment Charge
215 Sheet B	1 Browning Ave.	Bruno J. Stulgis 1 Browning Ave.	157.0'	$1004.80
300 Sheet B	3 Browning Ave.	Bruno J. Stulgis 1 Browning Ave.	150.0'	480.00 (½ of 960.00)
208 Sheet B	2 Browning Ave.	Richard C. Josephson 2 Browning Ave.	156.5'	1001.60

IN THE BOARD OF ALDERMEN

First Reading September 13, 1972
Second Reading October 10, 1972
Passed October 10, 1972
Attest: Lionel Guilbert, City Clerk
Donald L. Ethier, President

Approved October 12, 1972
Dennis J. Sullivan, Mayor

The foregoing is a true copy of the Resolution thereon.
Attest: Lionel Guilbert, City Clerk

RESOLUTION
R-72-75
LAYING OUT COMMON SEWERS AND ASSESSING DAMAGES FOR SEWER EASEMENTS FOR NORTH MERRIMACK INTERCEPTOR I NASHUA RIVER INTERCEPTOR I NASHUA RIVER INTERCEPTOR II

CITY OF NASHUA

In the Year of Our Lord One Thousand Nine Hundred and Seventy-two

RESOLVED, By the Board of Aldermen of the City of Nashua

1) That there is occasion and need for, and the public convenience, health and welfare require the layout of the following common sewers within the City of Nashua.

a) North Merrimack River Interceptor I

b) Nashua River Interceptor I

c) Nashua River Interceptor II

2) That the locations of the common sewers are those areas described in Petitions of James L. Ryan for the City of Nashua dated July 9, 1970 (North Merrimack Interceptor I) and April 8, 1971 (Nashua River Interceptor I and Nashua River Interceptor II) to the City of Nashua Board of Aldermen and as the plans therefor were later amended and are more particularly set forth in the plans referred to in Paragraph 5

3) The nature and extent of the easements layed out hereby shall be as follows:

a) Permanent easements: The City of Nashua shall acquire the permanent right and privilege to construct, maintain, operate, repair and re-construct a sewer, embankments, drainage structures, slope protection and appurtenant facilities. The permanent easement shall remain free from the construction of any encumbrances either within or over the easement. All land constructed by embankment construction, and all filling-in of any river done by the City of Nashua to accommodate the sewer, appurtenant structures or slope protection shall be deemed subject to a permanent easement.

b) Temporary easements: The City of Nashua shall acquire the temporary right and privilege to enter onto the land taken for temporary easements for the purpose of initial construction of the sewer and related work. Such temporary easement shall terminate one year after acceptance by the City of the construction of the sewer for which it is acquired.

c) Both easements shall grant the City of Nashua the right and privilege to remove natural and man made obstruction which interfere with the location, construction, maintenance, replacement and operation of said sewer, drainage or rip rap.

4) The center line of the common sewer for North Merrimack Interceptor I, Nashua River Interceptor I and Nashua River Interceptor II is as follows:

Beginning at land of the City of Nashua, at the sewerage treatment plant located in the Southeasterly part of said City and running across said City of Nashua land to Salmon Brook, and thence

1. North 77° 40' East across Salmon Brook and land of Improved Machinery, Inc. 165', more or less, to a point at other land of said Improved Machinery, Inc.; thence

2. 31', more or less, to land of the Boston & Maine Corporation; thence

3. Across said Railroad land 93', more or less, to a point at other land of said Railroad; thence

4. North 35° 40' East across said Railroad land 26', more or less, to a point at other land of said Railroad; thence

5. 22', more or less, to a point at other land of said Railroad; thence

6. 660', more or less, to a point at other land of said Railroad; thence

7. 13', more or less, to a point at other land of said Railroad; thence

8. 100', more or less, to a point at other land of said Railroad, (this course being across land subject to a Public Service Co. easement); thence

9. 127', more or less, to a point at other land of said Railroad; thence

10. 571', more or less, to a point at other land of said Railroad; thence

11. Across said Railroad land 9', more or less, to a point at other land of said Railroad; thence

12. 73', more or less, to a point at other land of said Railroad; thence

13. By a curve to the left having a radius of 800' a distance of 398' across said Railroad land to a point at other land of said Railroad; thence

14. North 07° 10' East across said Railroad land 390', more or less, to a point at other land of said Railroad; thence

15. Across said Railroad land 174', more or less, to a point at other land of said Railroad; thence

16. 388', more or less, to a point at other land of said Railroad; thence

17. 98', more or less, to a point at other land of said Railroad; thence

18. By a curve to the left having a radius of 1,000', 15', more or less, to a point at other land of said Railroad; thence

19. Across said Railroad a distance of 255', more or less, to a point at other land of said Railroad; thence

20. North 08' 20' West across said Railroad land 187', more or less, to a point at land of N. Kamenske & Co.; thence

21. Across said Kamenske land 59', more or less, to a point at other land of said Kamenske; thence

22. 46', more or less, to a point of curve at other land of said Kamenske; thence

23. By a curve to the left having a radius of 1,000' across said Kamenske land 279' to a point at other land of said Kamenske; thence

24. North 24° 20' West across said Kamenske land 175', more or less, to a point at other land of said Kamenske; thence

25. 51', more or less, to a point at other land of Sam Tam, Inc. et al; thence

26. 390', more or less, to a point of curve at other land of said Sam Tam, Inc.; thence

27. By a curve to the right having a radius of 1,000' over said Sam Tam, Inc. land a distance of 167', more or less, to Crown Street; thence

28. Across said Crown Street 52', more or less, to a point in the Southerly line of land of Mercier Bros., Inc.; thence

29. Across said Mercier Bros., Inc. land 113' to a point at other land of said Mercier Bros., Inc.; thence

30. North 05° 20' West across said Mercier Bros., Inc. land 121', more or less, to a point at land of said Mercier Bros., Inc.; thence

31. 20', more or less, to a point at land of City of Nashua, formerly of E.E. Nadeau & Sons, Inc.; thence

32. Across said City of Nashua land 104', more or less, to a point of curve at other land of City of Nashua; thence

33. By a curve to the left having a radius of 1,000' across said City of Nashua land 87' to a point at other land of said City of Nashua; thence

34. North 10° 20' West across said City of Nashua land 91', more or less, to a point in the Southerly line of East Hollis; thence

35. Across said East Hollis Street 50', more or less, to a point in the Southerly line of land formerly of Whitney, now of the City of Nashua; thence

36. Across said Whitney, now City of Nashua, land 155', more or less, to a point in the Southerly line of Bridge Street; thence

37. Across said Bridge Street 59', more or less, to a point in the Southerly line of land formerly of the Maine Manufacturing Co., now of City of Nashua; thence

38. Across said land of the City of Nashua 214', more or less, to a point in the Westerly line of Bancroft Street; thence

39. Across said Bancroft Street and other land of the City of Nashua 507', more or less, to a point at other land of the said City of Nashua; thence

40. North 53° 35' West across said Nashua land 27', more or less, to land of the Maine Manufacturing Co.; thence

41. Across said Maine Manufacturing Co. land 477', more or less, to a point of curve at other land of said Company; thence

42. By a curve to the left having a radius of 600' across said Company land 81', more or less, to a point at other land of said Company; thence

43. North 61° 20' West across said Company land 120', more or less, to a point at land of the Boston & Maine Railroad; thence

44. Across said Railroad land 188', more or less, to a point at land of Nashua Building Contractors, and the terminal hereof of Merrimack Interceptor I.

Beginning at the Easterly line of land of Nashua Building Contractors, Inc. and the Westerly line of land of the Boston and Maine Railroad; thence

1. North 61° 20' West across said Nashua Building Contractors, Inc. land, 78 feet, more or less, to a point; thence

2. South 81° West 32 feet, more or less, to a point of curve; thence

3. By a curve to the right having a radius of 163 feet, 25 feet, more or less, to a point at land of Gas Service, Inc.; thence

4. By said curve 23 feet, more or less; thence

5. North 83° West 101 feet, more or less, to a point of curve; thence

6. By a curve to the right having a radius of 235 feet, 96 feet to a point; thence

7. North 59° 45' West 24 feet, more or less, to a point at other land of Gas Service Co., Inc.; thence

8. 28 feet, more or less, to a point of curve; thence

9. By a curve to the left having a radius of 197 feet, more or less, 166 feet to a point at other land of Public Service Co., Inc.; thence

10. South 71° 50' West 54 feet, more or less, to a point;

11. 419 feet, more or less, to a point of curve; thence

12. By a curve to the left having a radius of 146.5 feet, 172 feet, more or less, to a point; thence

13. South 4° 30' West 37 feet, more or less, to a point in the Siphon Outlet Chamber and at the intersection of the line of the Nashua River Inverted Siphon; thence

14. South 7° 30' East 71 feet, more or less, to a point at land of Nellie, James J. and Mortimer Moriarty; thence

15. 129 feet, more or less, to the Northerly line of Bridge Street; thence

16. Across said Bridge Street, 51 feet, more or less, to a point at land of Walter E. and Beverly Kennedy; thence

17. South 7° 30' East 36 feet, more or less, to land of Uldege H. and Eva C. Landry; thence

18. Across said Landry land 24 feet, more or less, to land of Theodore R. Guerette; thence

19. Across said Guerette land 21 feet, more or less, to a point of curve; thence

20. By a curve to the right having a radius of 290 feet, 4 feet more or less, to land of Thomas and Carolyn L. Hanson; thence

21. By said curve 39 feet, more or less, to land of Ruth Britton; thence

22. By said curve 37 feet, more or less, to land of Roland G. and Gisele Airoldi; thence

23. By said curve 27 feet, more or less, to land of Henry J. and Grace I. Bujold; thence

24. By said curve 23 feet, more or less, to land of Cyrise and Marie D'Amour; thence

25. By said curve 28 feet, more or less, to land of Lydia Nantel; thence

26. By said curve 25 feet, more or less, to land of Francois and Mary J. Theberge; thence

27. By said curve 8 feet, more or less, to a point; thence

28. South 30° 30' West 25 feet, more or less, to a point at land of Industrial Realty Corporation; thence

29. South 30° 30' West 32 feet, more or less, to a point of curve; thence

30. By a curve to the right having a radius of 200 feet, 109 feet to a point; thence

31. South 61° 30' West 48 feet, more or less, to a point of curve; thence

32. By a curve to the right having a radius of 205 feet, 96 feet, more or less, to land of Public Service Co. of New Hampshire; thence

33. South 88° 20' West 91 feet, more or less, to a point of curve; thence

34. By a curve to the right having a radius of 255 feet, 48 feet, more or less, to a point; thence

35. North 80° 55' West 163 feet, more or less, to a point of curve; thence

36. By a curve to the right having a radius of 280 feet, 14 feet, more or less, to land of Industrial Realty Corporation; thence

37. By said curve 34 feet, more or less, to a point; thence

38. North 71° 5' West, 165 feet, more or less, to land of the Boston and Maine Railroad; thence

39. 185 feet, more or less, to a point of curve; thence

40. By a curve to the right having a radius of 185 feet, 30 feet, more or less, to a point; thence

41. North 61° 50' West, 180 feet, more or less, to a point of curve; thence

42. By a curve having a radius of 173 feet, 48 feet, more or less, to a point; thence

43. North 46° West, 70 feet, more or less, to a point; thence

44. North 83° 15' West, 89 feet, more or less, to a point; thence

45. North 49° 20' West, 94 feet, more or less, to land of Two Two Four Corp.; thence

46. 7 feet, more or less, to a point of curve; thence

47. By a curve to the left having a radius of 300 feet, 9 feet, more or less, to land of Industrial Realty Corp.; thence

48. By said curve 67 feet, more or less, to a point; thence

49. North 63° 50' West, 464 feet, more or less, to a point; thence

50. 28 feet, more or less, to a point of curve; thence

51. By a curve to the right having a radius of 220 feet, 24 feet, more or less, to a point; thence

52. North 57° 36' West, 181 feet, more or less, to a point of curve; thence

53. By a curve to the left having a radius of 220 feet, 24 feet, more or less, to a point; thence

54. North 63° 50' West, 74 feet, more or less, to a point; thence

55. 253 feet, more or less, to a point; thence

56. 145 feet, more or less, to a point; thence

57. South 85° 10' West, 18 feet, more or less, to land of City of Nashua (Library Trustees); thence

58. On land of said City of Nashua, 19 feet, more or less, to a point of curve; thence

59. By a curve to the right having a radius of 30.52 feet, 24 feet, more or less, to a point; thence

60. North 49° 50' West, 134 feet, more or less, to a point of curve; thence

61. By a curve to the left having a radius of 30.52 feet, 21 feet, more or less, to a point; thence

62. North 87° 20' West, 450 feet, more or less, across said City of Nashua land and Pearson Avenue to Main Street; thence

63. North 62° 40' West, 188 feet, more or less, across said Main Street to other land of the City of Nashua on the westerly side of said Main Street and the southerly side of the Nashua River; thence

64. South 28° 30' West, across said City land, 66 feet, more or less, to land of Blanche D. Bickford; thence

65. 9 feet, more or less, to a point; thence

66. South 1° 0' East, 108 feet to a point in a public passageway; thence

67. South 51° 30' West, 22 feet, more or less, to land of Normand A. Laplante; thence

68. 25 feet, more or less, to land of the City of Nashua; thence

69. 570 feet, more or less, to the terminal thereof at said land of the City of Nashua.

There are also included herein several branch and sub-branch sewers located along the route of the main sewer as follows:

Branch

Located northerly of Canal Street in the vicinity of the Nashua River.

Beginning at a point in the Siphon Outlet Chamber on land of Public Service Company of New Hampshire, as indicated and described in Parcel 3 of the main line description; thence

1. North 87° 30' West across land of said Public Service Company to the center of the Nashua River; thence

2. To the westerly bank of the Nashua River; thence

3. 30 feet, more or less, to a point at a proposed inlet chamber;

4. 18 feet, more or less, across said inlet chamber; thence

5. 72 feet, more or less, to a point at land of Industrial Realty, Inc.; thence

6. 25 feet, more or less, to the intersection of a sub-branch leading to Canal Street; thence

7. North 65° 15' West 25 feet, more or less, to land of R. Eric Jones, et al; thence

8. 221 feet, more or less, to land of Industrial Realty Corp.; thence

9. 254 feet, more or less, to a point; thence

10. 10 feet to the end of the permanent easement and continuing 15 additional feet to the end of the temporary easement.

Sub-Branch

Beginning at the terminal point of course 5, above on land of Industrial Realty, Inc.; thence

1. South 22° 30' West, 5 feet, more or less, to a point at land of R. Eric Jones, et al; thence

2. 71 feet, more or less, to land of the Public Service Co. of New Hampshire; thence

3. 44 feet, more or less, to Canal Street; thence continuing into Canal Street and the terminal thereof.

Branch

Beginning at the terminal point of course 1 of the main line above at land of Nashua Building Contractors, Inc.; thence

1. North 10° 30' West across land of said Nashua Building Contractors to the center of the Nashua River; thence

2. 105 feet, more or less, on land of Public Service Company of New Hampshire to a point on the siphon inlet chamber; thence

3. 171 feet, more or less, to a point at other land of said Public Service Company; thence

4. 289 feet, more or less, to a point; thence

5. North 21° 40' West, 329 feet, more or less, to Lock Street and the terminal thereof.

Branch

Amory Street Outfall

Beginning at a point on the main line sewer, on land of Lydia Nantel as indicated and described in Course 26 (Parcel 12) and land of Francoise and Mary J. Theberge (Parcel 13) 66 feet, more or less, to the existing Amory Street outfall sewer and the terminal thereof.

Branch

Commercial Street Outfall

Beginning at a point on the main line sewer, on land of the Public Service Co. of New Hampshire as indicated and described in Courses 33 - 36 (Parcel 19) of the main line description; thence

South 16° 50' West across land of said Public Service Company (Parcel 19) and land of the Boston and Maine Corporation (Parcel 20) to the limits of the Temporary Easement, as shown on plan of Parcel 20, and the terminal thereof.

Branch

Spruce Street Outfall

Beginning at a point on the main line sewer, on land of the Boston and Maine Corporation as indicated and described in Parcel 20 of the main line description; thence

South 56° 40' West across land of said Boston and Main Corporation to the limits of the Temporary Easement as shown on the plan of Parcel 20, and the terminal thereof.

Branch

Nashua River Crossing and Main Street Connection

Beginning at a point in the Siphon Outlet chamber on land of the City of Nashua as shown on the plans of Parcels 25 and 33, thence

1. North 36° 10' West, 202 feet, more or less, across land of said City of Nashua, the Nashua River and land of Cosby Realty Company to a point on the Siphon Inlet Chamber; thence

2. North 43° 20' East, on land of said Cosby Realty Company, 26 feet, more or less, to a point at land of the Boston and Maine Corporation; thence

3. 14 feet, more or less, to a point; thence

4. North 79° 20' East, 23 feet, more or less, to a point at land of Cosby Realty Company; thence

5. 106 feet, more or less, to the westerly line of Main Street; thence

6. 81 feet, more or less, to a point; thence

7. North 87° 20' East, 23 feet, more or less, to the easterly line of Main Street and land of Guerette Real Estate, Inc.; thence

8. On land of Guerette Real Estate, Inc. 22 feet, more or less, to a point; thence

9. 10 feet to the end of the permanent easement and continuing 15 additional feet to the end of the temporary easement.

Beginning at a point in the Siphon Inlet Chamber previously described as a part of a Branch sewer - Nashua River Interceptor I; said point being on land of Cosby Realty Company; thence

1. South 73° 50' West, 255 feet, more or less, on land of Cosby Realty Company (Parcel 2A) and Public Service Company of New Hampshire (Parcel 3) to a point; thence

2. South 41° 20' West, 87 feet, more or less, on land of said Public Service

Company and in Front Street to a point on the Easterly line of land of Nashua Corporation; thence

3. Across said Nashua Corporation land and Front Street 155 feet, more or less, to a point; thence

4. South 81° 20' West, 466 feet, more or less, on Front Street and land of Nashua Corporation to a point; thence

5. North 77° 0' West, 120 feet, more or less, to the point of connection of a branch sewer; thence

6. Continuing 387 feet, more or less, to a point; thence

7. North 16° 30' West, 230 feet, more or less, to a point; thence

8. North 84° 30' West, 205 feet, more or less, to a point; thence

9. North 2° 30' West, 77 feet, more or less, to a point at land of Nashua Corporation formerly of J. Schwartz Motor Transportation, Inc.; thence

10. 29 feet, more or less, to a point at land of Public Service Company of New Hampshire; thence

11. 210 feet, more or less, to a point of curve; thence

12. By a curve to the left having a radius of 535 feet over said Public Service Company land a distance of 144 feet, more or less, to a point at land of Phoebe L. Wiezbicki; thence

13. By said curve 200 feet, more or less, to a point of curve; thence

14. By a curve to the left having a radius of 520 feet a distance of 65 feet, more or less, to a point at land of Reginald M. and Claire M. Smith; thence

15. By said curve 20 feet, more or less, to a point at land of Blaylock heirs and Ives Atherton; thence

16. By said curve 157 feet, more or less, to a point; thence

17. North 66° 45' West, 211 feet, more or less, to a point at land of Barker Foundation, Inc.; thence

18. 35 feet, more or less, to a point; thence

19. North 75° 45' West, 75 feet, more or less, to a point at land of Gladys A. Collins and Virginia C. Pike; thence

20. 115 feet, more or less, to a point at land of Stanley E. and Stella B. Kupchun; thence

21. 104 feet, more or less, to a point at land of Irene L. Barker; thence

22. 6 feet, more or less, to a point of curve; thence

23. By a curve to the left having a radius of 430 feet a distance of 208 feet to a point of curve; thence

24. By a curve to the left having a radius of 750 feet a distance of 172 feet, more or less, to a point at land of Lucille Kozlowski, Bernice Gaudreau and Agnes Juonis; thence

25. By said curve 109 feet, more or less, to a point; thence

26. South 10° 20' West, 364 feet, more or less, to a point at other land of said Kozlowski et al; thence

27. On land of Kozlowski et al 60 feet, more or less, to a point; thence

28. South 80° 15' West on land of said Kozlowski et al and Tampa Street a distance of 258 feet, more or less, to a point; thence

29. South 85° 45' West in Tampa Street a distance of 242 feet, more or less, to a point; thence

30. North 89° 15' West, in Tampa Street, a distance of 373 feet, more or less, to a point; thence

31. North 67° 30' West iTampa Street and on land of Doris J. Allen and Gail T. Cadieux a distance of 733 feet, more or less, to a point; thence

32. North 25° 30' West on land of said Allen and Cadieux 171 feet, more or less, to a point; thence

33. North 18° 30' East on land of said Allen and Cadieux, Theodore A. Peno Jr. and Harry and Mildred E. Manoleros, 208 feet, more or less, to a point; thence

34. North 4° 0' East on land of said Manoleros, James D. Clark and Paul A. and Lillian F. Doyle, 118 feet more or less, to a point; thence

35. North 22° 30' West on land of said Doyle, Sprague Brothers, Inc. and Blaylock heirs and Ives Atherton, 240 feet, more or less, to a point; thence

36. North 33° 30' West on Intervale Street and land of Blaylock heirs and Ives Atherton, 485 feet, more or less, to a point; thence

37. North 60° 30' West on land of said Blaylock heirs, Ives Atherton and Granite State Tanning Co., 342 feet, more or less, to a point on the Siphon Outlet Chamber; thence

38. North 77° 0' West on land of said Granite State Tanning Co., the Nashua River and land of the City of Nashua, 301 feet, more or less, to a point on the Siphon Inlet chamber; thence

39. On land of said City of Nashua a distance of 704 feet, more or less, to a point at the connection of a branch sewer (Whipple Street Connection); thence

40. 367 feet, more or less, to a point on the Siphon Outlet chamber; thence

41. North 34° 30' West on land of said City of Nashua, the Nashua River, land of Fleurette D. Fournier, trustee, and the F.E. Everett Highway Right of Way, 270 feet, more or less, to a point on the Siphon Inlet chamber; thence

42. North 79° 0' West on said F.E. Everett Highway, 292 feet, more or less, to the existing sewer and pumping station and the terminal thereof.

There are also included herein branch sewers located along the route of the main sewer as follows:

Branch

Beginning at a point on the main line sewer on land of the Nashua Corporation as indicated and described in Parcel 4B (Courses 3 - 8) of the main line description; thence

1. South 13° 0' West across land of said Nashua Corporation 85 feet, more or less, to a point; thence

2. 10 feet to the end of the permanent easement and continuing 15 additional feet to the end of the temporary easement.

Branch

Broad Street Connection

Beginning at a point in the Siphon Outlet chamber on land of Granite State Tanning Company as indicated and described in Parcel 36 (Course 37) of the main line description; thence

1. North 3° 0' West, 168 feet, more or less, to a point; thence

2. North 6° 30' East, 402 feet, more or less, to a point; thence

3. North 19° 0' East, 180 feet, more or less, to a point; thence

4. North 62° 30' East, 404 feet, more or less, on land of said Granite State Tanning Co. and Finkel Don Corporation to a point; thence

5. North 50° 0' East, 100 feet, more or less, to a point; thence

6. North 25° 0' East, 85 feet more or less, to a point; thence

7. North 9° 0' East, 235 feet, more or less, to a point; thence

8. North 8° 0' East, 235 feet, more or less, to a point; thence

9. North 47° 30' West, 75 feet, more or less, to a point at land of Norbute Corp.; thence

10. 105 feet, more or less, to a point; thence

11. North 73° 0' West, 220 feet, more or less, to a point; thence

12. North 33° 0' West, 21 feet, more or less, to a point at the Diversion Structure on the existing sewer and the terminal thereof. The permanent easement shall continue for 15 feet, more or less, beyond said terminal point along the line of the existing sewer.

Branch

Whipple Street Connection

Beginning at a point on the main line sewer on land of the City of Nashua as indicated and described in Parcel 39 (Course 38) of the main line description; thence

1. South 10° 0' West, across land of said City of Nashua, 860 feet, more or less, to a point; thence

2. 10 feet to the end of the permanent easement and 15 additional feet to the end of the temporary easement.

SEWER LAYOUT AND ASSESSMENT OF DAMAGES

5) The common sewers and the easements therefor known as North Merrimack Interceptor I, Nashua River Interceptor I and Nashua River Interceptor II are hereby laid out and are as shown on plans entitled "Sewer Easement Plan, North Merrimack Interceptor I" dated August and September 1969 and numbered consecutively from 1 - 16; "Sewer Easement Plan, Nashua River Interceptor I" dated July - October 1969, August 1972 and numbered consecutively A, 1 - 35 A and "Sewer Easement Plan, Nashua River Interceptor II" dated August - September 1969, and numbered consecutively 1 - 16; 24 - 25; 27 A - 40 and any amendments thereof which shall be recorded in Hillsborough County Registry of Deeds; and damages are hereby assessed to the owners of the parcels of land in which said easements have been laid out and taken hereby as set forth below (note that the area stated under "Temporary Easement" includes the area of the permanent easement).

The easements are hereby taken in the following parcels of land:

NORTH MERRIMACK INTERCEPTOR I

Easement Parcel Number	Owner	Easement Area (in square feet) Perm	Temp	Assessed Damages
1	Improved Machinery Inc.	4950	19150	$200.00
2	Improved Machinery Inc.	1050	4600	200.00
3	Boston & Maine Corporation Mortgagee: Old Colony Trust Co. et al; State Street Bank	4630	61830	200.00
4	Boston & Maine Corporation Mortgagee: Old Colony Trust Co. et al; State Street Bank	73150	32900	200.00
5	Boston & Maine Corporation Mortgagee: Old Colony Trust Co. et al; State Street Bank	33450	178850	200.00
6	N. Kamenske Co., Inc. Mortgagee: Indian Head National Bank	18100	111350	200.00
7	Sam Tam, Inc., Robert C. Harris, Jr. and Edward N. Lehoullier Mortgagee: Robert C. Harris, Jr.	16620	83220	200.00
8	Mercier Bros. Inc.	7300	18700	200.00
9	Mercier Bros. Inc.			
10	E. E. Nadeau & Sons			
11	State of New Hampshire	Easements taken and damages, if any, assessed by Resolution dated December 22, 23, 1970		
12	State of New Hampshire			
13	State of New Hampshire			
14	Maine Manufacturing Co.			
15	Maine Manufacturing Co.	20150	66250	200.00
16	Boston & Maine Corporation Mortgagee: Old Colony Trust Co. et al; State Street Bank	10670	23120	200.00

NASHUA RIVER INTERCEPTOR I

Easement Parcel Number	Owner	Easement Area (in square feet) Perm	Temp	Assessed Damages
1	Nashua Building Contractors, Inc. Mortgagee: Bank of N.H., N.A.	10200	11900	$200.00
2	Gas Service Inc. Mortgagee: Bank of N.H., N.A.	9950	13750	200.00
2A	Gas Service, Inc. Mortgagee: Bank of N.H., N.A.	8760	12100	200.00
3	Public Service Co. of N.H. Mortgagee: Old Colony Trust Co., First National Bank of Boston	23200	81500	200.00
A	Nellie, James and Mortimer Moriarty (in fee simple absolute)			$25,000.00
4	Walter E. and Beverly Kennedy Mortgagee: Nashua Federal Savings & Loan Association	3350	4650	200.00
5	Uldege H. and Eva C. Landry	2100	2950	200.00
6	Theodore R. Guerette Mortgagee: Nashua Federal Savings & Loan Association	2150	3050	200.00
7	Thomas and Carolyn L. Hansen Mortgagees: Nashua Federal Savings and Loan Association; C.K. and Ruth B. Langfitt	3240	4610	200.00
8	Ruth Britton	2820	4120	200.00
9	Roland G. and Gisele Airoldi Mortgagee: Nashua Federal Savings & Loan Association	1870	2820	200.00
10	Henry J. and Grace I. Bujold	1430	2240	200.00
11	Cyrise and Marie D'Amour Mortgagee: Nashua Federal Savings & Loan Association	1490	2365	200.00
12	Lydia Nantel Mortgagee: Nashua Federal Savings & Loan Association	1250	2060	200.00
13	Francoise and Mary J. Theberge	2050	3460	200.00
14	Indian Head Millwork Corporation Mortgagee: Nashua Trust Co.	550	6550	200.00
14A	Indian Head Millwork Corporation Mortgagee: Nashua Trust Co.	—	750	200.00
15	Industrial Realty Corp. Mortgagee: First National Bank of Boston	26000	26160	200.00
16	Two Hundred and Twenty Four Corporation Mortgagee: Indian Head National Bank	660	4500	200.00

Easement Parcel Number	Owner	Easement Area (in square feet) Perm	Temp	Assessed Damages
17	Peter W. Tamulonis	---	200	200.00
18	Industrial Realty Corp. Mortgagee: First National Bank of Boston	17480	33480	200.00
18A	Industrial Realty Corp. Mortgagee: First National Bank of Boston	6900	10500	200.00
19	Public Service Co. of N.H. Mortgagee: Old Colony Trust Co.	8260	14360	200.00
20	Boston & Maine Corporation Mortgagee: Old Colony Trust Co., State Street Bank	27710	61760	200.00
21	Anthony and Charlotte Shurkas	950	5100	200.00
22	Della Soucy	400	3900	200.00
23	Donald L. and Wilma G. St. Peter Mortgagee: Indian Head National Bank	150	2400	200.00
24	Beatrice O'Connell Spellman	200	1850	200.00
25	Blanche D. Bickford	1450	2700	200.00
26	Normand A. Laplante Mortgagee: Manchester Savings Bank	400	1400	200.00
27	Public Service Co. of N.H. Mortgagee: Old Colony Trust Co.	3300	8350	200.00
28	Industrial Realty Corp. Mortgagee: First National Bank of Boston	6100	15600	200.00
29	R. Eric Jones and Paul E. Kerouac Mortgagees: Nashua Federal Savings & Loan Association, Pine Hill Gardens, Inc.	6000	14000	200.00
30	The Arts & Science Center	260	5100	200.00
30A	The Arts & Science Center	--	1490	200.00
31	Telegraph Publishing Co.	377	1508	200.00
32	Guerette Real Estate, Inc. Mortgagee: Nashua Federal Savings and Loan Association	384	564	200.00
33	Boston & Maine Corporation Mortgagees: Old Colony Trust Co., State Street Trust Co.	297	1248	200.00
34	City of Nashua (Board of Library Trustees)	--	8900	--
35	Public Service Co. of N.H. Mortgagee: Old Colony Trust Co.	14100	25900	200.00
35A	Public Service Co. of N.H. Mortgagee: Old Colony Trust Co.	18540	61350	200.00

NASHUA RIVER INTERCEPTOR II

Easement Parcel Number	Owner	Easement Area (in square feet) Perm	Temp	Assessed Damages
1	Boston & Maine Corporation Mortgagees: Old Colony Trust Co., State Street Bank	1850	4850	$200.00
2	Cosby Realty Co. Mortgagee: Bank of N.H., N.A.	1100	—	200.00
2A	Cosby Realty Co. Mortgagee: Bank of N.H., N.A.	2600	6350	200.00
3	Public Service Co. of N.H. Mortgagee: Old Colony Trust Co.	1200	2600	200.00
4	Nashua Corporation	9600	17184	200.00
4A	Nashua Corporation	260	1110	200.00
4B	Nashua Corporation	29260	72950	200.00
5	Nashua Corporation	680	1280	200.00
6	Public Service Co. of N.H. Mortgagee: Old Colony Trust Co.	5000	9800	200.00
7	Boston & Maine Corporation Mortgagee: Old Colony Trust Co., State Street Bank	—	1700	50.00
8	Phoebe Wiezbicki	3100	5700	200.00
9	Reginald M. and Claire M. Smith Mortgagee: Luciene Boisclair	—	550	200.00
10	Blaylock Atherton Heirs (Katherine B. Atherton and Indian Head National Bank) and Ives Atherton	2200	7800	200.00
11	Barker Foundation, Inc.	1200	2800	200.00
12	Gladys A. Collins and Virginia C. Pike	1250	3000	200.00
13	Stanley E. and Stella B. Kupchun	1240	2800	200.00
14	Irene L. Barker	5300	11000	200.00
15				
A	Lucille Kozlowski, Bernice Gaudreau and Agnes Juonis Lot 1 Plan 4605 Hillsborough County Registry of Deeds Mortgagee: Bank of N.H., N.A.			200.00
B	Lucille Kozlowski Lot 2 Plan 4605 Hillsborough County Registry of Deeds Mortgagee: Bank of N.H., N.A.	8800	16040	200.00
C	Agnes Juonis Lot 3 Plan 4605 Hillsborough County Registry of Deeds Mortgagee: Bank of N.H., N.A.			200.00
D	John and Kathleen Dubowik Lot 4 Plan 4605 Hillsborough County Registry of Deeds Mortgagee: Manchester Federal Savings and Loan Association			200.00

Easement Parcel Number	Owner	Easement Area (in square feet) Perm	Temp	Assessed Damages
16	Lucille Kozlowski, Bernice Gaudreau and Agnes Juonis, remaindermen; Augustyn Kozlowski, life tenant	8400	15540	200.00
24	Stella and Henry Stanulonis	--	704	200.00
25	Meluina Wojcik	—	900	200.00
27A	Sprauge Brothers, Inc.	128	785	200.00
28	Doris J. Allen and Gail T. Cadieux Mortgagees: Nashua Federal Savings and Loan Association, Sprague Brothers, Inc.	8500	13000	200.00
29	Theodore A. Peno, Jr. Mortgagee: Nashua Federal Savings and Loan Association	2960	4460	200.00
30	Harry and Mildred E. Manoleros Mortgagee: Nashua Federal Savings and Loan Association	1550	2700	200.00
31	James D. Clark Mortgagee: Nashua Trust Co.	1400	2550	200.00
32	Paul A. Doyle and Lillian F. Doyle	1750	3100	
32A	Paul A. Doyle and Lillian F. Doyle	—	55	200.00
33	Keith and Marion M. Vaskelonis Mortgagee: Manchester Savings Bank	--	160	50.00
34	Sprague Brothers, Inc.	3680	7200	50.00
35	Blaylock Atherton Heirs (Katherine B. Atherton and Indian Head National Bank) and Ives Atherton	13720	35390	200.00
36	Granite State Tanning Co.	35690	61010	200.00
37	Fimbel Door Corporation	22600	37200	200.00
38	Norbute Corporation Mortgagee: Emma Somers	9370	15100	200.00
39	City of Nashua	40400	100600	–
40	Fleurette D. Fournier, Trustee	500	1250	200.00

6) That the sum of money necessary for payment of the damages hereinbefore specified has been appropriated under 3.4 million dollars bond issue authorized on October 26, 1966 as amended to a total of 13.5 million dollars on April 27, 1971.

7) That His Honor, Mayor Dennis J. Sullivan, be and is hereby authorized to tender to the above owners the amounts specified in payment of damages assessed herein.

IN THE BOARD OF ALDERMEN

First Reading September 26, 1972
Second Reading October 10, 1972
Passed October 10, 1972
Attest: Lionel Guilbert, City Clerk
Donald L. Ethier, President

Approved October 12, 1972
Dennis J. Sullivan, Mayor

The foregoing is a true copy of the Resolution thereon.
Attest: Lionel Guilbert, City Clerk

RESOLUTION
R-72-77

AUTHORIZING THE CONSTRUCTION OF SEWERS AND MAKING AN ASSESSMENT THEREFOR ON DUNBARTON DRIVE

(Endorsed by Aldermen Maurice L. Arel, Charles Bechard & Dennis Boyer)

CITY OF NASHUA

In the Year of Our Lord One Thousand Nine Hundred and Seventy-two

RESOLVED, By the Board of Aldermen of the City of Nashua

1) That it is necessary for the public convenience and health that a common sewer be constructed on Dunbarton Drive (from No. 33 to No. 18).

2) That, pursuant to Section 9 of Chapter 252 of the New Hampshire Revised Statutes Annotated and to subchapter 3 of Chapter 3, Title 11 of the Revised Ordinances of Nashua as amended, assessments are hereby made against each property owner whose property can be served by gravity by said sewers, as shown on the attached schedule.

3) That payment of these assessments shall be made in accordance with subchapter 3 of Chapter 3 Title 11 of the Revised Ordinances of Nashua, as amended.

4) That the cost of this sewer extension, estimated to be $5,060.00, will paid from the $30,000 appropriated by Resolution R-72-39.

IN THE BOARD OF ALDERMEN

First Reading October 10, 1972
Second Reading October 10, 1972
Passed October 10, 1972
Attest: Lionel Guilbert, City Clerk
Donald L. Ethier, President

Approved October 12, 1972
Dennis J. Sullivan, Mayor

The foregoing is a true copy of the Resolution thereon.
Attest: Lionel Guilbert, City Clerk

SCHEDULE OF SEWER ASSESSMENTS

Ass. Lot. No.	Street Address	Owner & Address (According to Assessor's Records as of Sept. 27, 1972)	Assessed Frontage Ft.	Betterment Charge
40	18 Dunbarton Drive	Steven Toli 18 Dunbarton Drive	156.40	$1,000.00
63	24 Dunbarton Drive	Ronald D. Weise 24 Dunbarton Drive	120.00	768.00
69	28 Dunbarton Drive	Leora G. Cleveland 28 Dunbarton Drive	110.0	704.00
80	Lot 414-L.P. 384 Dunbarton Drive	Richard A. Cabral 36 Dunbarton Drive	110.0	352.00 (½ of 704.00)
82	33 Dunbarton Drive	Pilgrim Church of Nashua Watson St.	108.0	691.00
78	29 Dunbarton Drive	Robert H. Solomon 29 Dunbarton Drive	108.0	691.00
Part of 236	Lot 422-L.P. 384 Dunbarton Drive	Broad Acres Inc. D.W. Highway (south)	97.68	312.50 (½ of 625.00)

RESOLUTION
R-72-81

RELATIVE TO GRANTING A PERMIT TO RIVIER COLLEGE ADVISORY BOARD TO CONDUCT A RAFFLE

CITY OF NASHUA

In the Year of Our Lord One Thousand Nine Hundred and Seventy-two

RESOLVED, By the Board of Aldermen of the City of Nashua

That Rivier College Advisory Board, an educational organization, be granted a permit to conduct a raffle pursuant to the provisions of N.H. R.S.A. 287-A on November 30, 1972, at 8:00 p.m. for the benefit of the Rivier College Insentive Scholarship and Awards program.

IN THE BOARD OF ALDERMEN

First Reading	October 10, 1972	
Second Reading	October 10, 1972	
Passed	October 10, 1972	
	Attest:	Lionel Guilbert, City Clerk
		Donald L. Ethier, President
Approved	October 12, 1972	
	Dennis J. Sullivan, Mayor	

The foregoing is a true copy of the Resolution thereon.

Attest: Lionel Guilbert, City Clerk

RESOLUTION
R-72-76

MAKING APPROPRIATIONS FOR THE TWELVE MONTH BUDGET JULY 1, 1972 THROUGH JUNE 30, 1973

(Endorsed by Mayor Dennis J. Sullivan)

CITY OF NASHUA

In the Year of Our Lord One Thousand Nine Hundred and Seventy-two

RESOLVED, By the Board of Aldermen of the City of Nashua

That in accordance with the recommendations of His Honor the Mayor, the following amounts are hereby appropriated for the several departments and for other needs of the City of Nashua for the fiscal year beginning July 1, 1972 through June 30, 1973, and for the purpose of Section 50a of the said City Charter, which took effect January 1, 1972, each item of this Budget shall be considered as a separate appropriation.

IN THE BOARD OF ALDERMEN

First Reading	October 4, 1972	
Second Reading	October 9, 1972	
Passed	October 19, 1972	
	Attest:	Lionel Guilbert, City Clerk
		Donald L. Ethier, President
Approved	October 20, 1972	
	Dennis J. Sullivan, Mayor	

The foregoing is a true copy of the Resolution thereon.

Attest: Lionel Guilbert, City Clerk

NOTE: All figures contained in this Budget are shown in Resolution R-72-76 passed October 19, 1972. This covers a fiscal year period of eighteen months.

RESOLUTION
R-72-82

RELATIVE TO GRANTING A PERMIT TO ST. LOUIS DE GONZAGUE PARISH OF NASHUA, NEW HAMPSHIRE TO CONDUCT A RAFFLE.

(Endorsed by Alderman Charles Bechard)

CITY OF NASHUA

In the Year of Our Lord One Thousand Nine Hundred and Seventy-two

RESOLVED, By the Board of Aldermen of the City of Nashua

That St. Louis de Gonzague Parish, a religious organization, be granted a permit to conduct a raffle pursuant to the provisions of New Hampshire R.S.A. 287-A on November 19, 1972 at 7:00 P.M. for the benefit of the St. Louis Elementary School.

IN THE BOARD OF ALDERMEN

First Reading	October 19, 1972	
Second Reading	October 19, 1972	
Passed	October 19, 1972	
	Attest:	Lionel Guilbert, City Clerk
		Donald L. Ethier, President
Approved	October 20, 1972	
	Dennis J. Sullivan, Mayor	

The foregoing is a true copy of the Resolution thereon.

Attest: Lionel Guilbert, City Clerk

RESOLUTION
R-72-73

SETTING THE TIME FOR THE OPENING AND CLOSING OF THE POLLS FOR THE NOVEMBER 7, 1972 BIENNIAL ELECTION.

(Endorsed by Alderman Donald C. Davidson)

CITY OF NASHUA

In the Year of Our Lord One Thousand Nine Hundred and Seventy-two

RESOLVED, By the Board of Aldermen of the City of Nashua

That the Polls for the November 7, 1972 Biennial Election be open from 6:00 A.M. to 8:00 P.M.

IN THE BOARD OF ALDERMEN

First Reading	September 26, 1972	
Second Reading	October 24, 1972	
Passed	October 24, 1972	
	Attest:	Lionel Guilbert, City Clerk
		Donald L. Ethier, President
Approved	October 25, 1972	
	Dennis J. Sullivan, Mayor	

The foregoing is a true copy of the Resolution thereon.

Attest: Lionel Guilbert, City Clerk

RESOLUTION
R-72-85

AUTHORIZING BONDS TO FINANCE NASHUA'S CURRENT CHANGE OF FISCAL YEAR

(Endorsed by Mayor Dennis J. Sullivan)

CITY OF NASHUA

In the Year of Our Lord One Thousand Nine Hundred and Seventy-two

RESOLVED, By the Board of Aldermen of the City of Nashua

That His HOnor, the Mayor of the City of Nashua and the City Treasurer of the City of Nashua are hereby authorized to issue and sell, under the direction of the Finance Committee of the Board of Aldermen, negotiable general obligation coupon bonds of the City of Nashua in an aggregate principal amount not exceeding the limit set forth in Section 29 of Chapter 627 of the Laws of 1969, and laws in addition thereto and in amendment thereof. Said bonds are to be issued for the purpose of defraying costs that result from the eighteen month transitional accounting period provided for in said Chapter 627.

Said bonds shall be general obligations of the City of Nashua, payable as to both principal and interest from ad valorem taxes which will be levied without limitation as to rate or amount on all taxable property within the territorial limits of the City of Nashua.

Both principal and interest shall be payable at the First National Bank of Boston, in Boston, Massachusetts.

The coupons shall bear the facsimile signature of the City Treasurer. None of the bonds shall be obligatory without the authenticating certificate signed by an authorized officer of a bank or trust company doing business in the State of New Hampshire or in the Commonwealth of Massachusetts, or by a member of the State Tax Commission.

IN THE BOARD OF ALDERMEN

First Reading	October 30, 1972	
Second Reading	November 9, 1972	
Passed	November 9, 1972	
	Attest:	Lionel Guilbert, City Clerk Donald L. Ethier, President
Approved	November 9, 1972 Dennis J. Sullivan, Mayor	

The foregoing is a true copy of the Resolution thereon.

Attest: Lionel Guilbert, City Clerk

RESOLUTION
R-72-41

RELATIVE TO PRINTING THE ORDINANCES OF THE CITY OF NASHUA PASSED BY THE BOARD OF ALDERMEN DURING THE YEAR 1971.

CITY OF NASHUA

In the Year of Our Lord One Thousand Nine Hundred and Seventy-two

RESOLVED, By the Board of Aldermen of the City of Nashua

That a sum not to exceed One Thousand One Hundred Fifty ($1,150.00) Dollars be expended from the Surplus Account to pay Equity Publishing Corporation for printing all of the ordinances passed by the Board of Aldermen during the year 1971 immediately and that the City Clerk be authorized to have the 1972 Ordinances printed in January of 1973. Said printed ordinances to be inserted in the Revised Ordinances as a pocket part.

IN THE BOARD OF ALDERMEN

First Reading	June 13, 1972	
Second Reading	November 14, 1972	
Passed	November 14, 1972	
	Attest:	Lionel Guilbert, City Clerk
		Donald L. Ethier, President
Approved	November 15, 1972	
	Dennis J. Sullivan, Mayor	

The foregoing is a true copy of the Resolution thereon.

Attest: Lionel Guilbert, City Clerk

RESOLUTION
R-72-86

RELATIVE TO GRANTING A PERMIT TO ST. PATRICK'S PARISH, NASHUA, NEW HAMPSHIRE TO CONDUCT A RAFFLE

(Endorsed by Alderman Maurice L. Arel)

CITY OF NASHUA

In the Year of Our Lord One Thousand Nine Hundred and Seventy-two

RESOLVED, By the Board of Aldermen of the City of Nashua

That St. Patrick's Parish, a religious organization, be granted a permit to conduct a raffle pursuant to the provisions of New Hampshire R.S.A. 287-A on December 3, 1972 12:30 P.M. for the benefit of the Parish Building Fund.

IN THE BOARD OF ALDERMEN

First Reading	November 14, 1972	
Second Reading	November 14, 1972	
Passed	November 14, 1972	
	Attest:	Lionel Guilbert, City Clerk
		Donald L. Ethier, President
Approved:	November 15, 1972	
	Dennis J. Sullivan, Mayor	

The foregoing is a true copy of the Resolution thereon.

Attest: Lionel Guilbert, City Clerk

RESOLUTION
R-72-74

ESTABLISHMENT OF A SENIOR CITIZENS SERVICES COMMISSION

(Endorsed by Alderman Donald L. Ethier)

CITY OF NASHUA

In the Year of Our Lord One Thousand Nine Hundred and Seventy-two

RESOLVED, By the Board of Aldermen of the City of Nashua

SENIOR CITIZENS SERVICES COMMISSION

PURPOSE:

To establish a single commission to analyze, formulate, and coordinate programs for all of the aging in the City of Nashua, regardless of any person's sex, color, creed, national origin, or political association.

FORMATION:

This commission shall have as ex-officio members: the mayor, the president of the Board of Aldermen, the city Welfare officer, the Public Health Officer, Nashua Housing Authority Chairman, and the Parks and Recreation Commission Chairman. The commission will consist of, but not be limited to:

Two (2) members on council on aging.
Two (2) members of the Senior Citizens' Club
Two (2) members of the National Association of Retired People
Two (2) members of the Golden Age Club
Two (2) members of local civic and/or service clubs
Two (2) members of local educational community
One (1) member of the clergy
One (1) member representing organized labor
One (1) member of the legal profession
One (1) member of the medical profession
Four (4) shall be community lay persons

APPOINTMENT:

The mayor will appoint, and the Board of Aldermen initially confirm, seven (7) members for a one-year term, seven (7) members for a two-year term, and seven (7) members for a three-year term. Reappointments will then be made for a three-year term.

COMPENSATION:

The members of the Commission shall serve without compensation.

FISCAL STATUS:

The municipal governing body shall make appropriations to cover the needs of the community program either by accepting the recommendations of the Commission or by its own volition.

ORGANIZATION:

The Commission shall elect a chairman, vice-chairman, and secretary from among its members and shall adopt rules for the transaction of business and keep a public record of its activities and financial transactions. It shall, as of the first day of each fiscal year, submit a report of its actions to the mayor and Board of Aldermen, to be included within the city's annual report.

RESPONSIBILITY:

The Commission shall continuously study the conditions and needs of elderly persons in the community in relation to housing, economic employment, health, recreational and other matters within this area of responsibility. It shall analyze the needs, formulate plans, and coordinate programs with existing public or private agencies. It shall make recommendations to the Mayor and Board of Aldermen regarding the development of a permanent program integrated with city, state, and federal services available, to the extent possible.

LIMITING POWER:

The Commission is further empowered to act as sponsor for any programs provided it does not commit the city to any financial obligations. Only after receipt of authorization via resolution passed by the city's governing body will the Commission be empowered to commit the city to any financial obligation.

IN THE BOARD OF ALDERMEN

First Reading	September 26, 1972	
Second Reading	November 28, 1972	
Passed	November 28, 1972	
	Attest:	Lionel Guilbert, City Clerk
		Donald Ethier, President
Approved	December 5, 1972	
	Dennis J. Sullivan, Mayor	

The foregoing is a true copy of the Resolution thereon.

Attest: Lionel Guilbert, City Clerk

RESOLUTION
R-72-89

SUPPLEMENTAL FOOD PROGRAM FOR THE CITY OF NASHUA

CITY OF NASHUA

In the Year of Our Lord One Thousand Nine Hundred and Seventy-two

RESOLVED, By the Board of Aldermen of the City of Nashua

Requesting additional funds of $160.00 per month for the remainder of the fiscal year, 1973, totaling $1,280.00 to finance the Supplemental Food Program for the City of Nashua for low income groups who are vulnerable to malnutrition. The financing for transportation of food will be included in the Board of Health Budget and responsibility for eligibility to this Program will be divided by the City Welfare Department and the Board of Health. These funds will be transferred from Surplus.

IN THE BOARD OF ALDERMEN

First Reading	November 14, 1972	
Second Reading	November 28, 1972	
Passed	November 28, 1972	
	Attest:	Lionel Guilbert, City Clerk
		Donald L. Ethier, President
Approved:	December 5, 1972	
	Dennis J. Sullivan, Mayor	

The foregoing is a true copy of the Resolution thereon.

Attest: Lionel Guilbert, City Clerk

RESOLUTION
R-72-95

RELATIVE TO PARKING IN THE MYRTLE STREET URBAN RENEWAL AREA

(Endorsed by Aldermen Donald C. Davidson, George Sargent, Roger Anctil, Henry Naro and Allan Silber)

CITY OF NASHUA

In the Year of Our Lord One Thousand Nine Hundred and Seventy-two

RESOLVED, By the Board of Aldermen of the City of Nashua

That the Board of Aldermen hereby is on record as in agreement with the on-street parking conditions of the Myrtle Street Urban Renewal Area; that the parking that will be allowed and controlled by the City of Nashua is of a temporary nature and is subject to review by officials of the City of Nashua and the Department of Housing and Urban Development every five years; and that at those reviews or at any time earlier that traffic conditions warrant removal of said parking the Board of Aldermen must recognize its obligation to renew the parking to utilize the design capability of the roadways.

IN THE BOARD OF ALDERMEN

First Reading	November 28, 1972	
Second Reading	November 28, 1972	
Passed	November 28, 1972	
	Attest:	Lionel Guilbert, City Clerk Donald L. Ethier, President
Approved:	December 5, 1972 Dennis J. Sullivan, Mayor	

The foregoing is a true copy of the Resolution thereon.

Attest: Lionel Guilbert, City Clerk

RESOLUTION
R-72-90

AUTHORIZING HIS HONOR MAYOR DENNIS J. SULLIVAN TO PURCHASE CERTAIN REAL ESTATE BETWEEN WEST HOLLIS STREET AND NEW DUNSTABLE ROAD.

(Endorsed by Mayor Dennis J. Sullivan and
Alderman Allan B. Silber)

CITY OF NASHUA

In the Year of Our Lord One Thousand Nine Hundred and Seventy-two

RESOLVED, By the Board of Aldermen of the City of Nashua

That His Honor, Mayor Dennis J. Sullivan, be and is hereby authorized and empowered to purchase for the sum of SIXTY-EIGHT HUNDRED and 00/100ths ($6800.00) DOLLARS from the Aranosian Oil Company, Concord, New Hampshire the following real estate:

A certain tract or parcel of land situate in Nashua, County of Hillsborough, State of New Hampshire, see Plan of Land for the City of Nashua, New Hampshire, prepared on August 17, 1972 by the City Engineer's Office, and bounded and described as follows:

Beginning at a stone bound at the intersection of West Hollis Street and New Dunstable Road; thence

1) Westerly along the northerly line of New Dunstable Road a distance of one hundred fifty-one and eighty-two one hundredths (151.82) feet bearing South 55° 57' 10" West; thence

2) Northerly a distance of seventy-two and thirty-five one hundredths (72.35) feet bearing South 17° 43' 50" West; thence

3) Easterly along the southerly line of West Hollis Street a distance of one hundred five and five one hundredths (105.05) feet bearing North 81° 11' 50" East to the point of beginning.

Said lot of land containing 3,398.27 square feet.

IN THE BOARD OF ALDERMEN

First Reading	November 14, 1972	
Second Reading	December 12, 1972	
Passed	December 12, 1972	
	Attest:	Lionel Guilbert, City Clerk
		Donald L. Ethier, President
Approved	December 15, 1972	
	Dennis J. Sullivan, Mayor	

The foregoing is a true copy of the Resolution thereon.

Attest: Lionel Guilbert, City Clerk

RESOLUTION
R-72-92

AUTHORIZING THE TRANSFER OF FUNDS FROM THE SURPLUS ACCOUNT AND THE BUDGET ACCOUNT TO THE WOODLAWN CEMETERY BUDGET NO. 500-47.

(Endorsed by Mayor Dennis J. Sullivan)

CITY OF NASHUA

In the Year of Our Lord One Thousand Nine Hundred and Seventy-two

RESOLVED, By the Board of Aldermen of the City of Nashua

That the City Treasurer be and is hereby authorized and empowered to make the following transfer from the Surplus Account and the Budget Account No. 59 to the Woodlawn Cemetery Budget No. 500-47 Account 66 as follows:

FROM

SURPLUS ACCOUNT	$ 500.00
ACCOUNT 50 – Miscellaneous	500.00
	$1000.00

TO

Account 66 - Equipment Rental	$1000.00

IN THE BOARD OF ALDERMEN

First Reading November 28, 1972
Second Reading December 12, 1972
Passed December 12, 1972
Attest: Lionel Guilbert, City Clerk
Donald L. Ethier, President

Approved December 15, 1972
Dennis J. Sullivan, Mayor

The foregoing is a true copy of the Resolution thereon.
Attest: Lionel Guilbert, City Clerk

RESOLUTION
R-72-93

RELATIVE TO GRANTING A PERMIT TO MEMORIAL HOSPITAL NURSES ALUMNI ASSOCIATION TO CONDUCT A RAFFLE.

(Endorsed by Alderman Donald L. Ethier)

CITY OF NASHUA

In the Year of Our Lord One Thousand Nine Hundred and Seventy-two

RESOLVED, By the Board of Aldermen of the City of Nashua

That Memorial Hospital Nurses Alumni Association be granted a permit to conduct a raffle pursuant to the provisions of New Hampshire R.S.A. 287-A on December 16, 1972 for the benefit of the Building Fund.

IN THE BOARD OF ALDERMEN

First Reading November 28, 1972
Second Reading December 12, 1972
Passed December 12, 1972
Attest: Lionel Guilbert, City Clerk
Donald L. Ethier, President

Approved December 15, 1972
Dennis J. Sullivan, Mayor

The foregoing is a true copy of the Resolution thereon.
Attest: Lionel Guilbert, City Clerk

RESOLUTION
R-72-98

RELATIVE TO GRANTING A PERMIT TO THE ST. FRANCIS XAVIER PARISH TO CONDUCT RAFFLES.

(Endorsed by Alderman Donald L. Ethier)

CITY OF NASHUA

In the Year of Our Lord One Thousand Nine Hundred and Seventy-two

RESOLVED, By the Board of Aldermen of the City of Nashua

That the St. Francis Xavier's Parish be granted a permit to conduct Monthly Raffles during the year 1973 pursuant to the provisions of New Hampshire R.S.A. 287-A drawings to be held on the last Tuesday of every month to help maintain the parish church and school.

IN THE BOARD OF ALDERMEN

First Reading	December 12, 1972	
Second Reading	December 26, 1972	
Passed	December 26, 1972	
	Attest:	Lionel Guilbert, City Clerk
		Donald L. Ethier, President
Approved	December 29, 1972	
	Dennis J. Sullivan, Mayor	

The foregoing is a true copy of the Resolution thereon.

Attest: Lionel Guilbert, City Clerk

RESOLUTION
R-72-99

RELATIVE TO GRANTING A PERMIT TO THE B.P.O. ELKS LODGE NO. 720 TO CONDUCT RAFFLES.

(Endorsed by Alderman George W. Sargent)

CITY OF NASHUA

In the Year of Our Lord One Thousand Nine Hundred and Seventy-two

RESOLVED, By the Board of Aldermen of the City of Nashua

That the B.P.O. Elks Lodge No. 720 be granted a permit to conduct monthly raffles on December 29, 1972 and during the year 1973 pursuant to the provisions of New Hampshire R.S.A. 287-A. Drawings to be held on the last Friday of each month in 1973.

IN THE BOARD OF ALDERMEN

First Reading	December 12, 1972	
Second Reading	December 26, 1972	
Passed	December 26, 1972	
	Attest:	Lionel Guilbert, City Clerk
		Donald L. Ethier, President
Approved	December 29, 1972	
	Dennis J. Sullivan, Mayor	

The foregoing is a true copy of the Resolution thereon.

Attest: Lionel Guilbert, City Clerk

RESOLUTION
R-72-100

AUTHORIZING FILING APPLICATION FOR COMPREHENSIVE PLANNING ASSISTANCE GRANT UNDER SECTION 701 OF THE HOUSING ACT OF 1954 AS AMENDED.

(Endorsed by Mayor Dennis J. Sullivan)

CITY OF NASHUA

In the Year of Our Lord One Thousand Nine Hundred and Seventy-two

RESOLVED, By the Board of Aldermen of the City of Nashua

WHEREAS, Section 701 of the Housing Act of 1954, as amended, provides for the making of grants of federal funds by the Secretary of Housing and Urban Development to states and local public bodies to assist in financing the costs of improving management of cities in accordance with the needs of the city.

WHEREAS, the City of Nashua (herein sometimes referred to as "applicant") deems it necessary and in the public interest to undertake a management project to improve the Chief Executive's and legislative council's ability to establish goals, objectives, methods, and improve the coordinating of efforts in the management of human, physical, financial and planning resources.

WHEREAS, the Mayor and Board of Aldermen adopt a resolution assuring that the City will provide one-half share of the costs of these programs in either cash or in kind contributions.

WHEREAS, the Board of Aldermen and Mayor deem it necessary and in the public interest that in order to provide Comprehensive Planning Assistance to the City of Nashua for strengthening the Mayor's office by hiring an administrative assistant as provided by the City Charter to develop coordination procedures.

NOW THEREFORE, BE IT RESOLVED BY THE BOARD OF ALDERMEN OF THE CITY OF NASHUA:

1. That an application be made to the Department of Housing and Urban Development for a grant in an amount authorized by Section 701 of the Housing Act of 1954, as amended, which amount is presently estimated to be $15,000.00, and that the Applicant will pay the balance of the cost from funds available to it.

2. That the Honorable Dennis J. Sullivan, Mayor, City of Nashua, is hereby on behalf of the Applicant authorized and directed to execute and to file such application, and an assurance of compliance with the Department of Housing and Urban Development regulations under Title VI of the Civil Rights Act of 1964, to execute such contract or contracts as may be necessary for the grant applied for, to provide such information and furnish such documents as may be required by the Department of Housing and Urban Development, and to act as the authorized correspondent and representative of the Applicant in the accomplishment of the project.

3. That the United States of America and the Secretary of Housing and Urban Development be, and they hereby are, assured of full compliance by the Applicant with regulations of the Department of Housing and Urban Development effectuating Title VI of the Civil Rights Act of 1964 and with Federal requirements relating to equal employment opportunity.

IN THE BOARD OF ALDERMEN

First Reading	December 12, 1972	
Second Reading	December 26, 1972	
Passed	December 26, 1972	
	Attest:	Lionel Guilbert, City Clerk
		Donald L. Ethier, President
Approved:	December 29, 1972	
	Dennis J. Sullivan, Mayor	

The foregoing is a true copy of the Resolution thereon.

Attest: Lionel Guilbert, City Clerk

RESOLUTION
R-72-101

AUTHORIZING THE TRANSFER OF CONTINGENCY FUNDS IN THE AMOUNT OF $5,000.00 TO THE MAYOR'S ACCOUNT TO PAY FOR AN ADMINISTRATIVE ASSISTANT'S SALARY PENDING REIMBURSEMENT VIA HUD GRANT.

(Endorsed by Mayor Dennis J. Sullivan)

CITY OF NASHUA

In the Year of Our Lord One Thousand Nine Hundred and Seventy-two

RESOLVED, By the Board of Aldermen of the City of Nashua

That the City Treasurer be and is hereby authorized and empowered to make the following transfer from the Payroll Contingency Fund Account No. 500-59 to the Budget Account No. 500-10 Mayor's Office as follows:

FROM

PAYROLL CONTINGENCY ACCT. NO. 500-59	$5,000.00

TO

MAYOR'S OFFICE ACCT. NO. 500-01	$5,000.00

PURPOSE:

To cover Administrative Assistant's salary until action is taken by HUD on our Grant application for Comprehensive Planning Assistance.

It is understood that the salary will be reimbursed under contract by HUD beginning in May 1973 as part of the $15,000.00 Grant applied for by the City of Nashua.

IN THE BOARD OF ALDERMEN

First Reading	December 12, 1972	
Second Reading	December 26, 1972	
Passed	December 26, 1972	
	Attest:	Lionel Guilbert, City Clerk
		Donald L. Ethier, President
Approved:	December 29, 1972	
	Dennis J. Sullivan, Mayor	

The foregoing is a true copy of the Resolution thereon.

Attest: Lionel Guilbert, City Clerk

RESOLUTION
R-72-87

GRANTING AN ABATEMENT OF THE SEWER PERMIT FEE OF NASHUA HOUSING AUTHORITY – MYRTLE STREET HOUSING PROJECT.

(Endorsed by Mayor Dennis J. Sullivan)

CITY OF NASHUA

In the Year of Our Lord One Thousand Nine Hundred and Seventy-two

RESOLVED, By the Board of Aldermen of the City of Nashua

That in view of the justification presented by the Nashua Housing Authority, the sewerage service permit fee is hereby reduced from $16,900.00 to $0.00.

This abatement is made pursuant to Section 5090 of R.O.N. 1968, as amended, and pursuant to R.S.A. 252:14; and in conformance with these laws, is for good cause shown, and does not create discriminatory application of assessments.

IN THE BOARD OF ALDERMEN

First Reading	November 14, 1972	
Second Reading	January 9, 1973	
Passed	January 9, 1973	
	Attest:	Lionel Guilbert, City Clerk
		Donald L. Ethier, President
Approved:	January 10, 1973	
	Dennis J. Sullivan, Mayor	

The foregoing is a true copy of the Resolution thereon.

Attest: Lionel Guilbert, City Clerk

RESOLUTION
R-72-102

AUTHORIZING THE CONSTRUCTION OF A SEWER EXTENSION ON SOUTH MAIN STREET AND MAKING AN ASSESSMENT THEREFOR.

(Endorsed by Mayor Dennis J. Sullivan)

CITY OF NASHUA

In the Year of Our Lord One Thousand Nine Hundred and Seventy-two

RESOLVED, By the Board of Aldermen of the City of Nashua

1) That it is necessary for the public convenience and health that a common sewer be constructed on South Main Street (from April Drive, southerly about 230 feet).

2) That, pursuant to Section 9 of Chapter 252 of the New Hampshire Revised Statutes Annotated and to Subchapter 3 of Chapter 3, Title 11 of the Revised Ordinances of Nashua as amended, assessments are hereby made against each property owner whose property can be served by gravity by said sewers, as shown on the schedule below.

SCHEDULE – SEWER ASSESSMENTS

Ass. Lot. No.	Street Address	Owner & Address (according to Assessor Records as of April 17, 1972)	Assessed Frontage Ft.	Betterment Charge
135	606 Main St.	Antoinette Desrosiers	75.0	$480.00
187	604 Main St.	Joseph & J. Kelliher	69.5	$444.80

3) That payment of these assessments shall be made in accordance with subchapter 3 of Chapter 3, Title 11 of the Revised Ordinances of Nashua, as amended.

4) That the estimated value of the work is $4,600.

IN THE BOARD OF ALDERMEN

First Reading	December 26, 1972	
Second Reading	January 9, 1973	
Passed	January 9, 1973	
	Attest:	Lionel Guilbert, City Clerk
		Donald L. Ethier, President
Approved:	January 10, 1973	
	Dennis J. Sullivan, Mayor	

The foregoing is a true copy of the Resolution thereon.

Attest: Lionel Guilbert, City Clerk

RESOLUTION
R-72-108

AUTHORIZING THE TRANSFER OF FUNDS FROM ACCOUNT 300 (SURPLUS) TO ACCOUNT 500 (GENERAL SUPPLY)

(Endorsed by Mayor Dennis J. Sullivan)

CITY OF NASHUA

In the Year of Our Lord One Thousand Nine Hundred and Seventy-two

RESOLVED, By the Board of Aldermen of the City of Nashua

That the City Treasurer be and is hereby authorized and empowered to make the transfer of funds from Account 300 (Surplus) to Account 500 (General Supply).

	FROM	
Account 300	Surplus Account	$5,000.00
	TO	
Account 500	General Supply Acct.	$5,000.00

These funds are to be used for the purpose of paying for the initial purchase of supplies to establish a General Supply Area from which departments will be able to obtain general office supplies. A pro rata value will be frozen in the account of all departments.

IN THE BOARD OF ALDERMEN

First Reading	December 26, 1972	
Second Reading	January 9, 1973	
Passed	January 9, 1973	
	Attest:	Lionel Guilbert, City Clerk
		Donald L. Ethier, President
Approved:	January 10, 1973	
	Dennis J. Sullivan, Mayor	

The foregoing is a true copy of the Resolution thereon.

Attest: Lionel Guilbert, City Clerk

RESOLUTION
R-72-109

AUTHORIZING THE TRANSFER OF FUNDS FROM ACCOUNT 600 (CAPITAL IMPROVEMENTS CONTINGENCY) TO ACCOUNT 600-29 (NASHUA AREA TRANSPORTATION STUDY-REGIONAL)

(Endorsed by Alderman Allan B. Silber)

CITY OF NASHUA

In the Year of Our Lord One Thousand Nine Hundred and Seventy-two.

RESOLVED, By the Board of Aldermen of the City of Nashua

That the City Treasurer be and is hereby authorized and empowered to transfer funds from Account 600 (Capital Improvements Contingency) to Account 600-29 (Nashua Area Transportation Study-Regional)

	FROM	
Account 600	Capital Improvements	$40,000
	TO	
Account 600-29	Nashua Area Transportation Study (Regional)	$40,000

These funds to be used for the purpose of contributing the City's share towards a Nashua Transportation Study to be conducted through the Nashua Regional Planning Commission.

IN THE BOARD OF ALDERMEN

First Reading	December 26, 1972	
Second Reading	January 9, 1973	
Passed	January 9, 1973	
	Attest:	Lionel Guilbert, City Clerk
		Donald L. Ethier, President
Approved:	January 11, 1973	
	Dennis J. Sullivan, Mayor	

The foregoing is a true copy of the Resolution thereon.

Attest: Lionel Guilbert, City Clerk

RESOLUTION
R-72-110

AUTHORIZING THE TRANSFER OF FUNDS FROM ACCOUNT 500-59A (PAYROLL CONTINGENCY) TO ACCOUNT 500-48 (AERONAUTICAL FUND)

(Endorsed by Mayor Dennis J. Sullivan)

CITY OF NASHUA

In the Year of Our Lord One Thousand Nine Hundred and Seventy-two

RESOLVED, By the Board of Aldermen of the City of Nashua

That the City Treasurer be and is hereby authorized and empowered to transfer funds from Account 500-59A (Payroll Contingency) to Account 500-48 (Aeronautical Fund)

	FROM	
Account 500-59A	Payroll Contongency	$12,860
	TO BE APPLIED AS FOLLOWS	
Account 500-48	Aeronautical Fund	
	SERVICES	
Exp. Accts.	No. 52 Financial	300
	No. 53 Professional	3,000
	REPAIRS & MAINTENANCE	
	No. 75 Building and Grounds	9,500
	MISCELLANEOUS	
	No. 95 Dues & Subsc.	60.00
		$12,860

These funds to be used for the purpose of paying for operating costs of Boire Field.

Passage of this Resolution to be contingent on pending implementation of tie-down fees at Boire Field.

IN THE BOARD OF ALDERMEN

First Reading	December 26, 1972	
Second Reading	January 9, 1973	
Passed	January 9, 1973	
	Attest:	Lionel Guilbert, City Clerk
		Donald L. Ethier, President
Approved:	January 10, 1973	
	Dennis J. Sullivan, Mayor	

The foregoing is a true copy of the Resolution thereon.

Attest: Lionel Guilbert, City Clerk

RESOLUTION
R-72-111

AUTHORIZING THE TRANSFER OF FUNDS FROM ACCOUNT 300-1 (SURPLUS) TO ACCOUNT 500-05 (PERSONNEL DEPARTMENT)

(Endorsed by Mayor Dennis J. Sullivan)

CITY OF NASHUA

In the Year of Our Lord One Thousand Nine Hundred and Seventy-two

RESOLVED, By the Board of Aldermen of the City of Nashua

That the City Treasurer be and is hereby authorized and empowered to transfer funds from Account 300-1 (Surplus) to Account 500-05 (Personnel Department)

	FROM	
Account 300-1	Surplus Account	$1,500
	TO	
Account 500-05	Personnel Department	$1,500

These funds to be used for the purpose of paying the estimated cost of an actuarial study required and conducted by the New Hampshire Retirement System. This study is to determine the cost to the City for the inclusion of City employees in the New Hampshire State Retirement System that are not now covered under any contributory or funded pension plan.

IN THE BOARD OF ALDERMEN

First Reading	December 26, 1972	
Second Reading	January 9, 1973	
Passed	January 9, 1973	
	Attest:	Lionel Guilbert, City Clerk
		Donald L. Ethier, President
Approved:	January 10, 1973	
	Dennis J. Sullivan, Mayor	

The foregoing is a true copy of the Resolution thereon.

Attest: Lionel Guilbert, City Clerk

RESOLUTION
R-73-116

AUTHORIZING THE CONSTRUCTION OF A SEWER EXTENSION ON WHITE PLAINS DRIVE AND MAKING AN ASSESSMENT THEREFOR.

(Endorsed by Alderman Henry L. Naro)

CITY OF NASHUA

In the Year of Our Lord One Thousand Nine Hundred and Seventy-three

RESOLVED, By the Board of Aldermen of the City of Nashua

1) That it is necessary for the public convenience and health that a common sewer be constructed on White Plains Drive (from Valhalla Drive, westerly about 380 feet).

2) That, pursuant to Section 9 of Chapter 252 of the New Hampshire Revised Statutes Annotated and to Subhcapter 3 of Chapter 3, Title 11 of the Revised Ordinances of Nashua as amended, assessments are hereby made against each property owner whose property can be served by gravity by said sewers, as shown on the schedule below.

SCHEDULE OF SEWER ASSESSMENTS

Ass. Lot No.	Street Address	Owner & Address (according to Assessors Records as of Dec. 19, 1972)	Assessed Frontage Ft.	Betterment Charge
720	10 White Plains Dr.	Robert & Alice Rancourt 10 White Plains Dr.	100.00	$690.00
719	12 White Plains Dr.	John R. & Carol A. Clark 12 White Plains Dr.	99.97	689.79
637	14 White Plains Dr.	Tommy L. & P.L. Trujillo 14 White Plains Dr.	100.03	690.21
574	7 White Plains Dr.	Charles F. & J.C. Mullin 7 White Plains Dr.	116.43	803.37
504	9 White Plains Dr.	James H. & L. Kennedy 9 White Plains Dr.	116.43	803.37

3) That payment of these assessments shall be made in accordance with subchapter 3 of Chapter 3, Title 11 of the Revised Ordinances of Nashua.

4) The estimated value of the work is $7,600.

IN THE BOARD OF ALDERMEN

First Reading January 9, 1973
Second Reading January 9, 1973
Passed January 9, 1973
Attest: Lionel Guilbert, City Clerk
Donald L. Ethier, President

Approved: January 10, 1973
Dennis J. Sullivan, Mayor

The foregoing is a true copy of the Resolution thereon.
Attest: Lionel Guilbert, City Clerk

RESOLUTION
R-73-118

RELATIVE TO SETTING DATE FOR A SPECIAL ELECTION TO FILL THE VACANCY FOR THE HOUSE OF REPRESENTATIVES IN WARD FOUR.

CITY OF NASHUA

In the Year of Our Lord One Thousand Nine Hundred and Seventy-three

RESOLVED, By the Board of Aldermen of the City of Nashua

a) That a Special Election be held in Ward Four on Wednesday, February 14, 1973 to fill the vacancy for a Member of the House of Representatives.

b) The polls to be open from 6:00 A.M. to 8:00 P.M.

c) This Resolution to take effect on passage.

IN THE BOARD OF ALDERMEN

First Reading	January 9, 1973	
Second Reading	January 9, 1973	
Passed	January 9, 1973	
	Attest:	Lionel Guilbert, City Clerk
		Donald L. Ethier, President
Approved:	January 10, 1973	
	Dennis J. Sullivan, Mayor	

The foregoing is a true copy of the Resolution thereon.

Attest: Lionel Guilbert, City Clerk

RESOLUTION
R-72-103

RELATIVE TO GRANTING A PERMIT TO THE UNITED COMMERCIAL TRAVELERS OF AMERICA, NASHUA, N.H. COUNCIL NO. 566 TO CONDUCT RAFFLES.

(Endorsed by Alderman John V. Chesson)

CITY OF NASHUA

In the Year of Our Lord One Thousand Nine Hundred and Seventy-two

RESOLVED, By the Board of Aldermen of the City of Nashua

That the United Commercial Travelers of America, Nashua, New Hampshire Council No. 566 be granted a permit to conduct a Raffle pursuant to the provisions of New Hampshire R.S.A. 287-A on March 10, 1973, the proceeds to go to Mt. Hope School.

IN THE BOARD OF ALDERMEN

First Reading	December 26, 1972	
Second Reading	January 23, 1973	
Passed	January 23, 1973	
	Attest:	Lionel Guilbert, City Clerk
		Donald L. Ethier, President
Approved:	January 26, 1973	
	Dennis J. Sullivan, Mayor	

The foregoing is a true copy of the Resolution thereon.

Attest: Lionel Guilbert, City Clerk

RESOLUTION
R-72-104

RELATIVE TO GRANTING A PERMIT TO THE ST. LOUIS PARISH GUILD TO CONDUCT RAFFLES.

(Endorsed by Alderman Charles A. Bechard)

CITY OF NASHUA

In the Year of Our Lord One Thousand Nine Hundred and Seventy-two

RESOLVED, By the Board of Aldermen of the City of Nashua

That the St. Louis Parish Guild be granted a permit to conduct Monthly Raffles during the year 1973 pursuant to the provisions of New Hampshire R.S.A. 287-A. Drawings to be held on the last Monday of each month in 1973.

IN THE BOARD OF ALDERMEN

First Reading	December 26, 1972	
Second Reading	January 23, 1973	
Passed	January 23, 1973	
	Attest:	Lionel Guilbert, City Clerk
		Donald L. Ethier, President
Approved:	January 26, 1973	
	Dennis J. Sullivan, Mayor	

The foregoing is a true copy of the Resolution thereon.

Attest: Lionel Guilbert, City Clerk

RESOLUTION
R-72-105

RELATIVE TO GRANTING A PERMIT TO THE GARDE ROCHAMBEAU, INC. TO CONDUCT RAFFLES.

(Endorsed by Alderman Charles A. Bechard)

CITY OF NASHUA

In the Year of Our Lord One Thousand Nine Hundred and Seventy-two

RESOLVED, By the Board of Aldermen of the City of Nashua

That the Garde Rochambeau, Inc. be granted a permit to conduct weekly Raffles during the year 1973 pursuant to the provisions of New Hampshire R.S.A. 287-A. Drawings to be held each Monday evening in 1973 for the purpose of maintaining their building.

IN THE BOARD OF ALDERMEN

First Reading	December 26, 1972	
Second Reading	January 23, 1973	
Passed	January 23, 1973	
	Attest:	Lionel Guilbert, City Clerk
		Donald L. Ethier, President
Approved	January 26, 1973	
	Dennis J. Sullivan, Mayor	

The foregoing is a true copy of the Resolution thereon.

Attest: Lionel Guilbert, City Clerk

RESOLUTION
R-72-106

RELATIVE TO GRANTING A PERMIT TO THE KNIGHTS OF COLUMBUS NASHUA COUNCIL NO. 122 TO CONDUCT MONTHLY RAFFLES.

(Endorsed by Alderman Donald L. Ethier)

CITY OF NASHUA

In the Year of Our Lord One Thousand Nine Hundred and Seventy-two

RESOLVED, By the Board of Aldermen of the City of Nashua

That the Knights of Columbus, Nashua Council No. 122 be granted a permit to conduct Monthly Raffles during the year 1973 pursuant to the provisions of New Hampshire R.S.A. 287-A. Drawings to be held on the last Friday of each month; to help pay general operating expenses of their council.

IN THE BOARD OF ALDERMEN

First Reading	December 26, 1972	
Second Reading	January 23, 1973	
Passed	January 23, 1973	
	Attest:	Lionel Guilbert, City Clerk
		Donald L. Ethier, President
Approved:	January 26, 1973	
	Dennis J. Sullivan, Mayor	

The foregoing is a true copy of the Resolution thereon.

Attest: Lionel Guilbert, City Clerk

RESOLUTION
R-73-120

RELATIVE TO GRANTING A PERMIT TO THE NASHUA JUNIOR WOMEN'S CLUB TO CONDUCT A RAFFLE.

(Endorsed by Alderman Allan B. Silber)

CITY OF NASHUA

In the Year of Our Lord One Thousand Nine Hundred and Seventy-three

RESOLVED, By the Board of Aldermen of the City of Nashua

That the Nashua Junior Women's Club be granted a permit to conduct a Raffle pursuant to the provisions of New Hampshire R.S.A. 287-A on Saturday, February 10, 1973, the proceeds to go to the Residential Home for Nashua Juvenile Delinquents.

IN THE BOARD OF ALDERMEN

First Reading	January 23, 1973	
Second Reading	January 23, 1973	
Passed	January 23, 1973	
	Attest:	Lionel Guilbert, City Clerk
		Donald L. Ethier, President
Approved:	January 26, 1973	
	Dennis J. Sullivan, Mayor	

The foregoing is a true copy of the Resolution thereon.

Attest: Lionel Guilbert, City Clerk

RESOLUTION
R-72-67

CREATION OF AMERICAN REVOLUTIONARY BI-CENTENNIAL COMMITTEE
CITY OF NASHUA

In the Year of Our Lord One Thousand Nine Hundred and Seventy-two

RESOLVED, By the Board of Aldermen of the City of Nashua

That an American Revolutionary Bi-Centennial Committee be established and appointed by the Mayor consisting of two Members of the Board of Aldermen, one member from the Library and twelve citizens of the City of Nashua and surrounding communities; said Committee to have full authority to arrange the coming American Revolution Bi-Centennial Celebration.

BE IT FURTHER RESOLVED, that the said Committee shall seasonably make reports to the Board of Aldermen of its suggestions, recommendations, and the amount of money which should be appropriated for the observance of this event.

BE IT FURTHER RESOLVED that the Committee will have the authority to expend, and to raise, monies for the success of the celebration. The Committee shall also have the sole authority to sanction and approve all saleable merchandise for the celebration that would carry the seal of the City of Nashua.

BE IT FURTHER RESOLVED that His Honor, the Mayor, be named Chairman ex-officio and the President of the Board of Aldermen Vice Chairman ex-officio.

IN THE BOARD OF ALDERMEN

First Reading	August 8, 1972	
Second Reading	February 13, 1973	
Passed	February 13, 1973	
	Attest:	Lionel Guilbert, City Clerk
		Donald L. Ethier, President
Approved:	February 16, 1973	
	Dennis J. Sullivan, Mayor	

The foregoing is a true copy of the Resolution thereon.

Attest: Lionel Guilbert, City Clerk

RESOLUTION
R-72-97

RELATIVE TO TRANSFERRAL OF LIBRARY BUILDING.
(Endorsed by Alderman Kevin F. Sullivan)
CITY OF NASHUA

In the Year of Our Lord One Thousand Nine Hundred and Seventy-two

RESOLVED, By the Board of Aldermen of the City of Nashua

That the Library Building, situated at 2 Court Street, Nashua, New Hampshire, be formally transferred from the Joint Aldermanic and Trustees Library Study and Building Committee to the Board of Library Trustees of the City of Nashua.

IN THE BOARD OF ALDERMEN

First Reading	December 12, 1972	
Second Reading	February 13, 1973	
Passed	February 13, 1973	
	Attest:	Lionel Guilbert, City Clerk
		Donald L. Ethier, President
Approved:	February 16, 1973	
	Dennis J. Sullivan, Mayor	

The foregoing is a true copy of the Resolution thereon.

Attest: Lionel Guilbert, City Clerk

RESOLUTION
R-73-113

RELATIVE TO GRANTING A PERMIT TO THE SAINT FRANCIS XAVIER PARISH TO CONDUCT A RAFFLE.

(Endorsed by Alderman Kevin F. Sullivan)

CITY OF NASHUA

In the Year of Our Lord One Thousand Nine Hundred and Seventy-three

RESOLVED, By the Board of Aldermen of the City of Nashua

That the Saint Francis Xavier Parish 76 Whitney Street, Nashua, New Hampshire, be granted a permit to conduct a Raffle pursuant to the provisions of New Hampshire R.S.A. 287-A. Drawing to be held April 15, 1973, to help defray the expenses of the Church and School.

IN THE BOARD OF ALDERMEN

First Reading	January 9, 1973	
Second Reading	February 13, 1973	
Passed	February 13, 1973	
	Attest:	Lionel Guilbert, City Clerk
		Donald L. Ethier, President
Approved:	February 16, 1973	
	Dennis J. Sullivan, Mayor	

The foregoing is a true copy of the Resolution thereon.

Attest: Lionel Guilbert, City Clerk

RESOLUTION
R-73-114

AUTHORIZING HIS HONOR, MAYOR DENNIS J. SULLIVAN, TO CONVEY CERTAIN REAL ESTATE ON WOODWARD AVENUE.

(Endorsed by Alderman David W. Eldredge)

CITY OF NASHUA

In the Year of Our Lord One Thousand Nine Hundred and Seventy-three

RESOLVED, By the Board of Aldermen of the City of Nashua

That His Honor, Mayor Dennis J. Sullivan, be and is hereby authorized and empowered to convey for and in consideration of the sum of Two Hundred Dollars ($200.00) to Lawrence M. and Bernadette Dumas, husband and wife as joint tenants with rights of survivorship of 10 Lake Ave., Nashua, Hillsborough County, New Hampshire, the following real estate.

A certain tract or parcel of land situated in Nashua, County of Hillsborough, State of New Hampshire, it is a portion of Woodward Avenue at its southerly end as shown on Assessors Sheet 92 and located between lot No. 80 and No. 7 on said sheet.

Land 20 feet in width with an average depth of 51 feet and containing approximately 1020 square feet more or less.

IN THE BOARD OF ALDERMEN

First Reading	January 9, 1973	
Second Reading	February 13, 1973	
Passed	February 13, 1973	
	Attest:	Lionel Guilbert, City Clerk
		Donald L. Ethier, President
Approved:	February 16, 1973	
	Dennis J. Sullivan, Mayor	

The foregoing is a true copy of the Resolution, thereon.

Attest: Lionel Guilbert, City Clerk

RESOLUTION
R-73-115

RELATIVE TO GRANTING A PERMIT TO THE LOYAL ORDER OF MOOSE NASHUA LODGE NO. 110 TO CONDUCT MONTHLY RAFFLES.

(Endorsed by Alderman George W. Sargent)

CITY OF NASHUA

In the Year of Our Lord One Thousand Nine Hundred and Seventy-three

RESOLVED, By the Board of Aldermen of the City of Nashua

That the Loyal Order of Moose, Nashua Lodge No. 110, 9 Denton Street, Nashua, New Hampshire be granted a permit to conduct Monthly Raffles during the year 1973 pursuant to the provisions of New Hampshire R.S.A. 287-A. Drawings to be held on the last Wednesday of each month, for their building fund.

IN THE BOARD OF ALDERMEN

First Reading	January 9, 1973	
Second Reading	February 13, 1973	
Passed	February 13, 1973	
	Attest:	Lionel Guilbert, City Clerk
		Donald L. Ethier, President
Approved:	February 16, 1973	
	Dennis J. Sullivan, Mayor	

The foregoing is a true copy of the Resolution thereon.

Attest: Lionel Guilbert, City Clerk

RESOLUTION
R-73-119

RELATIVE TO GRANTING A PERMIT TO THE AMERICAN LITHUANIAN CLUB TO CONDUCT TWO RAFFLES

(Endorsed by Alderman John V. Chesson)

CITY OF NASHUA

In the Year of Our Lord One Thousand Nine Hundred and Seventy-three

RESOLVED, By the Board of Aldermen of the City of Nashua

That the American Lithuanian Club of 34 High Street, Nashua, New Hampshire be granted a permit to conduct two raffles on Sunday, February 4, 1973, the first drawing to be held at 6:00 P.M. and the second to be held at 12:00 P.M. for the benefit of the Mount Hope School.

IN THE BOARD OF ALDERMEN

First Reading	January 23, 1973	
Second Reading	February 13, 1973	
Passed	February 13, 1973	
	Attest:	Lionel Guilbert, City Clerk
		Donald L. Ethier, President
Approved:	February 16, 1973	
	Dennis J. Sullivan, Mayor	

The foregoing is a true copy of the Resolution thereon.

Attest: Lionel Guilbert, City Clerk

RESOLUTION
R-73-122

RELATIVE TO GRANTING A PERMIT TO THE NEW HAMPSHIRE VOCATIONAL-TECHNICAL COLLEGE RADIO ELECTRONICS CLUB TO CONDUCT A RAFFLE.

(Endorsed by Alderman John V. Chesson)

CITY OF NASHUA

In the Year of Our Lord One Thousand Nine Hundred and Seventy-three

RESOLVED, By the Board of Aldermen of the City of Nashua

That the New Hampshire Vocational-Technical College Radio Electronics Club be granted a permit to conduct a Raffle pursuant to the provisions of New Hampshire R.S.A. 287-A on March 14, 1973, the proceeds to be used to buy needed equipment for the club's operation.

IN THE BOARD OF ALDERMEN

First Reading	January 23, 1973	
Second Reading	February 13, 1973	
Passed	February 13, 1973	
	Attest:	Lionel Guilbert, City Clerk
		Donald L. Ethier, President
Approved:	February 16, 1973	
	Dennis J. Sullivan, Mayor	

The foregoing is a true copy of the Resolution thereon.

Attest: Lionel Guilbert, City Clerk

RESOLUTION
R-73-124

GRANTING A PENSION TO BENOIT LAVOIE

(Endorsed by Alderman Donald L. Ethier)

CITY OF NASHUA

In the Year of Our Lord One Thousand Nine Hundred and Seventy-three

RESOLVED, By the Board of Aldermen of the City of Nashua

That pursuant to the provisions of Section 57, Chapter 31, of the Revised Statutes Annotated of the State of New Hampshire as adopted by a Resolution passed August 14, 1951, and in accordance with Subchapter 2 of Chapter 7 Title 2 of the Revised Ordinances of the City of Nashua 1968, a pension in the amount of Four Thousand One Hundred and Fifty ($4150.00) Dollars annually be and is hereby granted to Benoit Lavoie, a former employee of the Police Department having served twenty-eight (28) consecutive years in the employ of the City of Nashua.

BE IT FURTHER RESOLVED that said pension be paid monthly at the rate of Three hundred forty-five and 83/100ths ($345.83) Dollars effective March 1, 1973.

IN THE BOARD OF ALDERMEN

First Reading	February 13, 1973	
Second Reading	February 27, 1973	
Passed	February 27, 1973	
	Attest:	Lionel Guilbert, City Clerk
		Donald L. Ethier, President
Approved:	March 2, 1973	
	Dennis J. Sullivan, Mayor	

The foregoing is a true copy of the Resolution thereon.

Attest: Lionel Guilbert, City Clerk

RESOLUTION
R-73-136

AUTHORIZING THE USE OF TWO HUNDRED THOUSAND ($200,000) DOLLARS TO DEFRAY THE COST OF ENGINEERING AND CONSTRUCTION FOR THE WIDENING OF MAIN STREET.

(Endorsed by Alderman Donald Ethier)

CITY OF NASHUA

In the Year of Our Lord One Thousand Nine Hundred and Seventy-three

RESOLVED, By the Board of Aldermen of the City of Nashua

That the sum of TWO HUNDRED THOUSAND ($200,000) DOLLARS given to the City of Nashua by the State of New Hampshire as part of the City's share of the Gasoline Tax be used for defraying the cost of preliminary and final plans, engineering fees, construction costs and other miscellaneous expenses for the widening of Main Street from Otterson Street to Allds Street.

IN THE BOARD OF ALDERMEN

First Reading	February 13, 1973	
Second Reading	February 27, 1973	
Passed	February 27, 1973	
	Attest:	Lionel Guilbert, City Clerk
		Donald L. Ethier, President
Approved:	March 2, 1973	
	Dennis J. Sullivan, Mayor	

The foregoing is a true copy of the Resolution thereon.

Attest: Lionel Guilbert, City Clerk

RESOLUTION
R-73-137

RELATIVE TO BOND ISSUES WITH INTEREST

(Endorsed by Mayor Dennis J. Sullivan)

CITY OF NASHUA

In the Year of Our Lord One Thousand Nine Hundred and Seventy-three

RESOLVED, By the Board of Aldermen of the City of Nashua

That all Bond Issues proposed and brought before the Board of Aldermen for consideration be accompanied by the amount of interest payable, figured at the current or prevailing rate, and the proposed number of years that bond shall be run. Percent of interest and amount of interest to be supplied by the City Treasurer accompanied by a separate statement showing the amount of estimated interest payable.

IN THE BOARD OF ALDERMEN

First Reading	February 13, 1973	
Second Reading	February 27, 1973	
Passed	February 27, 1973	
	Attest:	Lionel Guilbert, City Clerk
		Donald L. Ethier, President
Approved:	March 2, 1973	
	Dennis J. Sullivan, Mayor	

The foregoing is a true copy of the Resolution thereon.

Attest: Lionel Guilbert, City Clerk

RESOLUTION
R-72-62

AUTHORIZING HIS HONOR, MAYOR DENNIS SULLIVAN, TO CONVEY CERTAIN REAL ESTATE LOCATED ALONG BOSTON & MAINE RAILROAD RIGHT OF WAY, IN THE CITY OF NASHUA.

CITY OF NASHUA

In the Year of Our Lord One Thousand Nine Hundred and Seventy-two

RESOLVED, By the Board of Aldermen of the City of Nashua

That His Honor, Mayor Dennis J. Sullivan, be and is hereby authorized and empowered to convey for and in consideration of Three Thousand Dollars ($3000.00) to Robert Soucy or Lucienne Soucy of West Hollis Street, Nashua, Hillsborough County, New Hampshire, the following real estate:

A certain tract or parcel of land situate in the City of Nashua, County of Hillsborough, State of New Hampshire, bounded and described as follows:

Beginning at the Northeast corner of Lot 175 on the South side of the Boston & Maine Railroad right of way; thence

1) Easterly along said Railroad right of way a distance of 157.5 feet to a point; thence

2) Southerly by an interior angle of 90° 00' along land of Grantor a distance of 25 feet, more or less; thence

3) Westerly along land of Grantee a distance of 157.5 feet to a point; thence

4) Northerly along land of Grantee a distance of 25 feet, more or less, to the point of beginning.

Containing 3937 square feet, more or less, being part of former South Groton Street as shown on Assessor sheet number 87.

IN THE BOARD OF ALDERMEN

First Reading	July 11, 1972	
Second Reading	March 13, 1973	
Passed	March 13, 1973	
	Attest:	Lionel Guilbert, City Clerk Donald L. Ethier, President
	Took effect 7 days after passage 3/20/73	

The foregoing is a true copy of the Resolution thereon.

Attest: Lionel Guilbert, City Clerk

RESOLUTION
R-72-107

AUTHORIZING THE TRANSFER OF FUNDS FROM ACCOUNT 600 (CAPITAL IMPROVEMENTS CONTINGENCY) TO ACCOUNT 600-48B (AIRPORT CONSTRUCTION TIE-DOWN AREA)

(Endorsed by Mayor Dennis J. Sullivan)

CITY OF NASHUA

In the Year of Our Lord One Thousand Nine Hundred and Seventy-two

RESOLVED, By the Board of Aldermen of the City of Nashua

That the City Treasurer be and is hereby authorized and empowered to make the following transfer of funds from Account 600 (Capital Improvements Contingency) to Account 600-48B (Airport Construction Tie-Down Area)

	FROM	
Acct. 600	Capital Improvements Contingency Fund	$15,000
	TO	
Acct. 600-48B	Airport Construction Tie-Down Area	$15,000

These funds are to be used for the purpose of construction of a tie-down area at Boire Field.

Passage of this Resolution to be contingent on implementation of tie-down fees at Boire Field.

Release of these funds to be contingent on the Airport Authority submitting a Schedule of Tie Down Fees.

IN THE BOARD OF ALDERMEN

First Reading	December 26, 1972	
Second Reading	March 13, 1973	
Passed	March 13, 1973	
	Attest:	Lionel Guilbert, City Clerk
		Donald L. Ethier, President
Approved	March 19, 1973	
	Dennis J. Sullivan, Mayor	

The foregoing is a true copy of the Resolution thereon.

Attest: Lionel Guilbert, City Clerk

RESOLUTION
R-73-125

RELATIVE TO GRANTING A PERMIT TO THE NASHUA QUOTA CLUB TO CONDUCT A RAFFLE.

(Endorsed by Alderman John V. Chesson)

CITY OF NASHUA

In the Year of Our Lord One Thousand Nine Hundred and Seventy-three

RESOLVED, By the Board of Aldermen of the City of Nashua

That the Nashua Quota Club be granted a permit to conduct a Raffle pursuant to the provisions of New Hampshire R.S.A. 287-A on March 13, 1973, the proceeds to be used for the benefit of the club's benevolent activities.

IN THE BOARD OF ALDERMEN

First Reading	February 13, 1973	
Second Reading	March 13, 1973	
Passed	March 13, 1973	
	Attest:	Lionel Guilbert, City Clerk
		Donald L. Ethier, President
Approved:	March 19, 1973	
	Dennis J. Sullivan, Mayor	

The foregoing is a true copy of the Resolution thereon.

Attest: Lionel Guilbert, City Clerk

RESOLUTION
R-73-127

AUTHORIZING HIS HONOR MAYOR DENNIS J. SULLIVAN TO CONVEY CERTAIN REAL ESTATE ON GROTON ROAD.

(Endorsed by Alderman David W. Eldredge)

CITY OF NASHUA

In the Year of Our Lord One Thousand Nine Hundred and Seventy-three

RESOLVED, By the Board of Aldermen of the City of Nashua

That His Honor, Mayor Dennis J. Sullivan, be and is hereby authorized and empowered to convey for and in consideration of the sum of NINETEEN and 02/100ths ($19.02) DOLLARS to Evmar Realty Corporation, the following real estate:

Land Groton Road, Lot 1U Sheet D

IN THE BOARD OF ALDERMEN

First Reading	February 13, 1973	
Second Reading	March 13, 1973	
Passed	March 13, 1973	
	Attest:	Lionel Guilbert, City Clerk
		Donald L. Ethier, President
	Took effect 7 days after passage 3/20/73	

The foregoing is a true copy of the Resolution thereon.

Attest: Lionel Guilbert, City Clerk

RESOLUTION
R-73-128

AUTHORIZING HIS HONOR, MAYOR DENNIS J. SULLIVAN, TO CONVEY CERTAIN REAL ESTATE ON BOWERS STREET

(Endorsed by Alderman David Eldredge)

CITY OF NASHUA

In the Year of Our Lord One Thousand Nine Hundred and Seventy-three

RESOLVED, By the Board of Aldermen of the City of Nashua

That His Honor, Mayor Dennis J. Sullivan, be and is hereby authorized and empowered to convey for and in consideration of the sum of ONE THOUSAND ONE HUNDRED NINETY-THREE and 05/100ths ($1,193.05) DOLLARS to Nina Smith, the following real estate:

Land & Buildings, Lot 8, Sheet 21, 97 Bowers Street, Nashua, N.H.

IN THE BOARD OF ALDERMEN

First Reading	February 13, 1973	
Second Reading	March 13, 1973	
Passed	March 13, 1973	
	Attest:	Lionel Guilbert, City Clerk
		Donald L. Ethier, President
Approved:	March 19, 1973	
	Dennis J. Sullivan, Mayor	

The foregoing is a true copy of the Resolution thereon.

Attest: Lionel Guilbert, City Clerk

RESOLUTION
R-73-129

RELATIVE TO GRANTING A PERMIT TO THE JAMES E. COFFEY POST NO. 3 INC. AMERICAN LEGION TO CONDUCT RAFFLES

(Endorsed by Alderman Kevin F. Sullivan)

CITY OF NASHUA

In the Year of Our Lord One Thousand Nine Hundred and Seventy-three

RESOLVED, By the Board of Aldermen of the City of Nashua

That the James E. Coffey Post No. 3 Inc. American Legion of Nashua, New Hampshire, be granted a permit to conduct weekly Raffles during the year 1973 pursuant to the provisions of New Hampshire R.S.A. 287-A.

Drawings to be held each Thursday evening in 1973. All funds derived from the raffles are for the erection of a new building.

IN THE BOARD OF ALDERMEN

First Reading	February 13, 1973	
Second Reading	March 13, 1973	
Passed	March 13, 1973	
	Attest:	Lionel Guilbert, City Clerk
		Donald L. Ethier, President
Approved:	March 19, 1973	
	Dennis J. Sullivan, Mayor	

The foregoing is a true copy of the Resolution thereon.

Attest: Lionel Guilbert, City Clerk

RESOLUTION
R-73-130

RELATIVE TO GRANTING A PERMIT TO THE ELKS CHARITY COMMITTEE TO CONDUCT A RAFFLE.

(Endorsed by Alderman George Sargent)

CITY OF NASHUA

In the Year of Our Lord One Thousand Nine Hundred and Seventy-three

RESOLVED, By the Board of Aldermen of the City of Nashua

That the Elks Charity Committee be granted a permit to conduct a Raffle pursuant to the provisions of New Hampshire R.S.A. 287-A; drawing to be held March 31, 1973. The proceeds to go for charity such as Crotched Mountain, Mount Hope School, Christmas Baskets and others.

IN THE BOARD OF ALDERMEN

First Reading	February 13, 1973	
Second Reading	March 13, 1973	
Passed	March 13, 1973	
	Attest:	Lionel Guilbert, City Clerk
		Donald L. Ethier, President
Approved:	March 19, 1973	
	Dennis J. Sullivan, Mayor	

The foregoing is a true copy of the Resolution thereon.

Attest: Lionel Guilbert, City Clerk

RESOLUTION
R-73-132

RELATIVE TO GRANTING A PERMIT TO ST. CHRISTOPHER C.Y.O. AND SCHOOL GUILD TO CONDUCT A RAFFLE.

(Endorsed by Alderman Donald L. Ethier)

CITY OF NASHUA

In the Year of Our Lord One Thousand Nine Hundred and Seventy-three

RESOLVED, By the Board of Aldermen of the City of Nashua

That the St. Christopher C.Y.O. and School Guild be granted a permit to conduct a Raffle pursuant to the provisions of New Hampshire R.S.A. 287-A; drawing to be held May 1, 1973 to help defray the expenses of the School.

IN THE BOARD OF ALDERMEN

First Reading	February 13, 1973	
Second Reading	March 13, 1973	
Passed	March 13, 1973	
	Attest:	Lionel Guilbert, City Clerk
		Donald L. Ethier, President
Approved:	March 19, 1973	
	Dennis J. Sullivan, Mayor	

The foregoing is a true copy of the Resolution thereon.

Attest: Lionel Guilbert, City Clerk

RESOLUTION
R-73-135

RELATIVE TO GRANTING A PERMIT TO THE LOYAL CLUB, INC. CRIBBAGE LEAGUE TO CONDUCT A RAFFLE.

(Endorsed by Alderman Donald Davidson)

CITY OF NASHUA

In the Year of Our Lord One Thousand Nine Hundred and Seventy-three

RESOLVED, By the Board of Aldermen of the City of Nashua

That the Loyal Club Inc. Cribbage League, 36 Tolles Street, Nashua, New Hampshire be granted a permit to conduct a raffle pursuant to the provisions of New Hampshire R.S.A. 287-A on April 28, 1973, the proceeds to go for renovation of the Loyal Club.

IN THE BOARD OF ALDERMEN

First Reading	February 13, 1973	
Second Reading	March 13, 1973	
Passed	March 13, 1973	
	Attest:	Lionel Guilbert, City Clerk
		Donald L. Ethier, President
Approved	March 19, 1973	
	Dennis J. Sullivan, Mayor	

The foregoing is a true copy of the Resolution thereon.

Attest: Lionel Guilbert, City Clerk

RESOLUTION
R-73-157

RELATIVE TO GRANTING A PERMIT TO THE "CARPENTERS" (IMMACULATE CONCEPTION CHURCH MEN'S CLUB) TO CONDUCT A RAFFLE.

(Endorsed by Alderman Donald C. Davidson)

CITY OF NASHUA

In the Year of Our Lord One Thousand Nine Hundred and Seventy-three

RESOLVED, By the Board of Aldermen of the City of Nashua

That the "Carpenters" (Immaculate Conception Church Men's Club) be granted a permit to conduct a Raffle pursuant to the provisions of New Hampshire R.S.A. 287-A on April 14, 1973; the proceeds to be used for the Immaculate Conception Church Building Fund.

IN THE BOARD OF ALDERMEN

First Reading	February 27, 1973	
Second Reading	March 13, 1973	
Passed	March 13, 1973	
	Attest:	Lionel Guilbert, City Clerk
		Donald L. Ethier, President
Approved:	March 19, 1973	
	Dennis J. Sullivan, Mayor	

The foregoing is a true copy of the Resolution thereon.

Attest: Lionel Guilbert, City Clerk

RESOLUTION
R-73-123

FURTHER AMENDING THE RESOLUTION APPROVED OCTOBER 26, 1966 AUTHORIZING THE ISSUE OF BONDS TO PAY THE COST OF CONSTRUCTING THE MERRIMACK RIVER INTERCEPTOR AND THE NASHUA RIVER INTERCEPTOR AND OF EXPANDING THE SEWAGE TREATMENT PLANT.

(Endorsed by Alderman Kevin P. Sullivan)

CITY OF NASHUA

In the Year of Our Lord One Thousand Nine Hundred and Seventy-three

RESOLVED, By the Board of Aldermen of the City of Nashua

That the first paragraph of the resolution approved October 26, 1966 and entitled "Resolution Authorizing His Honor, the Mayor and City Treasurer to Issue Bonds in the Amount of Three Million Four Hundred Thousand ($3,400,000) Dollars to Pay for the Cost of Constructing the Merrimack River Interceptor, the Nashua River Interceptor, and to expand the Sewage Treatment Facilities in Order to Eliminate All City Sewer Outfalls to the Nashua and Merrimack Rivers", which was amended by a Resolution approved April 29, 1971, is further amended to read as follows:

"Resolved by the Board of Aldermen of the City of Nashua,

That the Mayor and the City Treasurer are hereby authorized to issue and sell under the direction of the Finance Committee of the Board of Aldermen, negotiable general obligation coupon bonds of the City of Nashua in the aggregate principal amount of Thirteen Million, Five Hundred Thousand ($13,500,000.00) Dollars. The said bonds are to be issued for the purpose of paying the cost of constructing the Merrimack River Interceptor I, Merrimack River Interceptor II, and the Nashua River Interceptor I and II, and of expanding the sewage treatment facilities.

The expected useful life of said public works is hereby determined to be at least fifty years".

IN THE BOARD OF ALDERMEN

First Reading	February 13, 1973	
Second Reading	March 27, 1973	
Third Reading	May 8, 1973	
Passed	May 8, 1973	
	Attest:	Lionel Guilbert, City Clerk
		Donald L. Ethier, President
Approved:	Dennis J. Sullivan, Mayor	

The foregoing is a true copy of the Resolution thereon.

Attest: Lionel Guilbert, City Clerk

RESOLUTION
R-73-134

RELATIVE TO GRANTING A PERMIT TO THE LAKEWOOD FISH & GAME ASSOCIATION TO CONDUCT A RAFFLE.

(Endorsed by Alderman Allan Silber)

CITY OF NASHUA

In the Year of Our Lord One Thousand Nine Hundred and Seventy-three

RESOLVED, By the Board of Aldermen of the City of Nashua

That the Lakewood Fish & Game Association P.O. Box 252 Nashua, New Hampshire be granted a permit to conduct a Raffle pursuant to the provisions of New Hampshire R.S.A. 287-A on April 28, 1973 the proceeds for their Building Fund.

IN THE BOARD OF ALDERMEN

First Reading	February 13, 1973	
Second Reading	March 27, 1973	
Passed	March 27, 1973	
	Attest:	Lionel Guilbert, City Clerk
		Donald L. Ethier, President
Approved:	April 3, 1973	
	Dennis J. Sullivan, Mayor	

The foregoing is a true copy of the Resolution thereon.

Attest: Lionel Guilbert, City Clerk

RESOLUTION
R-73-156

AUTHORIZING THE CONSTRUCTION OF A SEWER EXTENSION ON WHITE PLAINS DRIVE AND MAKING AN ASSESSMENT THEREFOR.

(Endorsed by Mayor Dennis J. Sullivan)

CITY OF NASHUA

In the Year of Our Lord One Thousand Nine Hundred and Seventy-three

RESOLVED, By the Board of Aldermen of the City of Nashua

That it is necessary for the public convenience and health that a common sewer be constructed on White Plains Drive (from the end of the sewer at station 3+80 as authorized by resolution R-73-116 westerly approximately 200 feet to station 5+80±).

That, pursuant to Section 9 of Chapter 252 of the New Hampshire Revised Statutes Annotated and to Subchapter 3 of Chapter 3, Title 11 of the Revised Ordinances of Nashua as amended, assessments are hereby made against each property owner whose property can be served by gravity by said sewers, as shown on the schedule below.

SCHEDULE OF SEWER ASSESSMENTS

Ass. Lot. No.	Street Address	Owner & Address (according to Assessors records as of 1/9/72)	Assessed Frontage Ft.	Betterment Charge
511	3 White Plains Dr.	Robert F. & Lucille J. Gilchrest 3 White Plains Dr.	100.00	$690.00
523	5 White Plains Dr.	Thomas W. & Sandra L. Moraski 5 White Plains Dr.	100.00	690.00
676	6 White Plains Dr.	Anthony & Stella Kulakowski 6 White Plains Dr.	100.00	690.00
750	8 White Plains Dr.	Frank E. & Ruth J. Mucko 8 White Plains Dr.	100.00	690.00

That payment of these assessments shall be made in accordance with Subchapter 3 of Chapter 3 Title 11 of the Revised Ordinances of Nashua.

The estimated value of the work is $4,000.

Effective date May 1, 1973.

IN THE BOARD OF ALDERMEN

First Reading	February 27, 1973	
Second Reading	March 27, 1973	
Passed	March 27, 1973	
	Attest:	Lionel Guilbert, City Clerk
		Donald L. Ethier, President
Approved:	April 3, 1973	
	Dennis J. Sullivan, Mayor	

The foregoing is a true copy of the Resolution thereon.

Attest: Lionel Guilbert, City Clerk

RESOLUTION
R-73-161

AUTHORIZING THE TRANSFER OF FUNDS WITHIN ACCOUNT 500-05 (PERSONNEL DEPARTMENT)

(Endorsed by Mayor Dennis J. Sullivan)

CITY OF NASHUA

In the Year of Our Lord One Thousand Nine Hundred and Seventy-three

RESOLVED, By the Board of Aldermen of the City of Nashua

That the City Treasurer be and is hereby authorized and empowered to make the following transfer of Funds Within Account 500-05 (Personnel Department)

FROM

Exp. Acct. No. 02	Part Time Employees	$100.00

TO

Exp. Acct. No. 91	Travel	$100.00

These funds to be used for the purpose of reimbursing the Personnel Department for travel expenses.

IN THE BOARD OF ALDERMEN

First Reading	March 13, 1973	
Second Reading	March 27, 1973	
Passed	March 27, 1973	
	Attest:	Lionel Guilbert, City Clerk
		Donald L. Ethier, President
Approved:	April 3, 1973	
	Dennis J. Sullivan, Mayor	

The foregoing is a true copy of the Resolution thereon.

Attest: Lionel Guilbert, City Clerk

RESOLUTION
R-73-162

AUTHORIZING THE ALLOCATION OF ONE HUNDRED TWENTY-FIVE THOUSAND DOLLARS ($125,000.00) OF STATE HIGHWAY SUBSIDY FUNDS (RSA 241:14) FOR THE FISCAL YEAR JULY 1, 1973 TO JULY 1, 1974.

(Endorsed by Mayor Dennis J. Sullivan, Alderman at Large
Maurice L. Arel, Donald Ethier, and Others)

CITY OF NASHUA

In the Year of Our Lord One Thousand Nine Hundred and Seventy-three

RESOLVED, By the Board of Aldermen of the City of Nashua

That ONE HUNDRED TWENTY-FIVE THOUSAND DOLLARS ($125,000.00) of Highway Subsidy Funds (RSA 241:14), (Gasoline Tax), received from the State of New Hampshire during the 1973-74 fiscal year be reserved for the purpose of constructing, widening and extending Riverside Street, including land taking necessary thereto in relation to the Mill Pond Canal High School Site.

IN THE BOARD OF ALDERMEN

First Reading	March 13, 1973	
Second Reading	March 27, 1973	
Passed	March 27, 1973	
	Attest:	Lionel Guilbert, City Clerk
		Donald L. Ethier, President
Approved:	March 27, 1973	
	Dennis J. Sullivan, Mayor	

The foregoing is a true copy of the Resolution thereon.

Attest: Lionel Guilbert, City Clerk

RESOLUTION
R-73-163

AUTHORIZING THE TRANSFER OF UNEXPENDED BOND ISSUE BALANCES

(Endorsed by Alderman Maurice L. Arel)

CITY OF NASHUA

In the Year of Our Lord One Thousand Nine Hundred and Seventy-three

RESOLVED, By the Board of Aldermen of the City of Nashua

That the City Treasurer be authorized by the Mayor and the Board of Aldermen to transfer the following unexpended bond fund balances from their respective accounts to an account to be reserved for the construction of sewer lines, pedestrian bridges, the moving of power lines and for any other development costs relating to the Mill Pond Canal High School Site:

		Unexpended Balance
$150,000	Spit Brook Road Issue	$50,138.64
$875,000	Storm Drainage Area	
	West Central Drains	105,097.61
	Hassle Brook Interceptor	26,188.89
$350,000	Route 111 Issue	59,403.97
$367,000	Public Improvement Bonds (East Side Drive)	70,000.00
	TOTAL TRANSFERS	310,829.11

IN THE BOARD OF ALDERMEN

First Reading March 13, 1973
Second Reading March 27, 1973
Passed March 27, 1973
Attest: Lionel Guilbert, City Clerk
Donald L. Ethier, President

Approved: March 27, 1973
Dennis J. Sullivan, Mayor

The foregoing is a true copy of the Resolution thereon.
Attest: Lionel Guilbert, City Clerk

RESOLUTION
R-73-164

MAKING AN AMENDMENT TO RESOLUTION R-71-238

(Endorsed by Alderman Maurice L. Arel)

CITY OF NASHUA

In the Year of Our Lord One Thousand Nine Hundred and Seventy-three

RESOLVED, By the Board of Aldermen of the City of Nashua

That Resolution R-71-238 be amended so as to delete the words "Off West Hollis Street" to be replaced by the words "Located at the Mill Pond Canal Site".

IN THE BOARD OF ALDERMEN

First Reading March 13, 1973
Second Reading March 27, 1973
Passed March 27, 1973
Attest: Lionel Guilbert, City Clerk
Donald L. Ethier, President

Approved: March 27, 1973
Dennis J. Sullivan, Mayor

The foregoing is a true copy of the Resolution thereon.
Attest: Lionel Guilbert, City Clerk
Final March 27, 1973

RESOLUTION

AUTHORIZING HIS HONOR, THE MAYOR AND CITY TREASURER TO ISSUE BONDS IN THE AMOUNT OF THREE HUNDRED THOUSAND DOLLARS ($300,000.00) TO PAY THE COST OF ACQUIRING LAND LOCATED AT THE MILL POND CANAL SITE FOR A NEW HIGH SCHOOL – CITY OF NASHUA.

CITY OF NASHUA

In the Year of Our Lord One Thousand Nine Hundred and Seventy-three

RESOLVED, By the Board of Aldermen of the City of Nashua

That His Honor, the Mayor of the City of Nashua and the City Treasurer of the City of Nashua are hereby authorized to issue and sell, under the direction of the Finance Committee of the Board of Aldermen, negotiable general obligation Coupon Bonds of the City of Nashua, in the aggregate principal amount of Three Hundred Thousand Dollars ($300,000.00). Said bonds are to be used for the purpose of paying the cost of acquiring 60.917 acres of land as selected and approved by the Board of Education necessary for the construction of a new high school located at the Mill Pond Canal Site, so-called, in the City of Nashua. Said cost to include appraisal and legal fees. The expected useful life of said public work is determined to be at least forty (40) years.

Said bonds shall be general obligations of the City of Nashua, payable as to both principal and interest from advalorem taxes which will be levied without limitation as to rate or amount on all taxable property within the territorial limits of the City of Nashua.

Both principal and interest shall be payable at the office of the City Treasurer, Nashua, New Hampshire, or at the holders' option, at the First National Bank of Boston, Boston, Massachusetts.

The coupons shall bear the facsimile signature of the City of Nashua Treasurer. None of the bonds shall be obligatory without the authenticating certificate signed by an authorized officer of the bank or trust company doing business in the State of New Hampshire or in the Commonwealth of Massachusetts, or by a member of the State Tax Commission.

The City of Nashua will apply for all available federal funds eligible for the project.

RESOLUTION
R-73-165

MAKING AN AMENDMENT TO RESOLUTION
R-71-237
(Endorsed by Alderman Maurice L. Arel)

CITY OF NASHUA

In the Year of Our Lord One Thousand Nine Hundred and Seventy-three

RESOLVED, By the Board of Aldermen of the City of Nashua

That Resolution R-71-237 be amended so as to delete the words "Off West Hollis Street" to be replaced by the words "Located at the Mill Pond Canal Site".

IN THE BOARD OF ALDERMEN

First Reading	March 13, 1973	
Second Reading	March 27, 1973	
Passed	March 27, 1973	
	Attest:	Lionel Guilbert, City Clerk
		Donald L. Ethier, President
Approved:	March 27, 1973	
	Dennis J. Sullivan, Mayor	

The foregoing is a true copy of the Resolution thereon.

Attest: Lionel Guilbert, City Clerk

Final March 27, 1973

RESOLUTION

AUTHORIZING HIS HONOR, THE MAYOR AND CITY TREASURER TO ISSUE BONDS IN THE AMOUNT OF THIRTEEN MILLION DOLLARS ($13,000,000.00) TO PAY THE COST OF A NEW HIGH SCHOOL LOCATED AT THE MILL POND CANAL SITE – CITY OF NASHUA

CITY OF NASHUA

In the Year of Our Lord One Thousand Nine Hundred and Seventy-three

RESOLVED, By the Board of Aldermen of the City of Nashua

That His Honor, the Mayor of the City of Nashua and the City Treasurer of the City of Nashua, are hereby authorized to issue and sell, under the direction of the Finance Committee of the Board of Aldermen, negotiable general obligation Coupon Bonds of the City of Nashua, in the aggregate principal amount of Thirteen Million Dollars ($13,000,000.00). Said bonds are to be used for the purpose of paying for the cost of construction, equipment and furnishings of a new comprehensive high school situate at the Mill Pond Canal Site, so-called, in the City of Nashua. Said high school to be built to house a capacity of three thousand (3,000) students with appropriate core facilities for no more than three thousand (3,000) students. Said cost to include landscaping, architectural and legal fees. The expected useful life of said public work is determined to be at least forty (40) years.

Said bonds shall be general obligations of the City of Nashua, payable as to both principal and interest from advalorem taxes which will be levied without limitation as to rate or amount on all taxable property within the territorial limits of the City of Nashua.

Both prinicpal and interest shall be payable at the office of the City Treasurer, Nashua, New Hampshire, or at the holders' option, at the First National Bank of Boston, Boston, Massachusetts.

The coupons shall bear the facsimile signature of the City of Nashua Treasurer. None of the bonds shall be obligatory without the authenticating certificate signed by an authorized officer of the bank or trust company doing business in the State of New Hampshire or in the Commonwealth of Massachusetts, or by a member of the State Tax Commission.

The City of Nashua will apply for all available federal funds eligible for the project.

RESOLUTION
R-73-166
3/13/73

AUTHORIZING HIS HONOR MAYOR DENNIS J. SULLIVAN TO CONVEY CERTAIN REAL ESTATE ON KENNEDY DRIVE AND BEAUSITE DRIVE

(Endorsed by Alderman David W. Eldredge)

CITY OF NASHUA

In the Year of Our Lord One Thousand Nine Hundred and Seventy-three

RESOLVED, By the Board of Aldermen of the City of Nashua

That His Honor, Mayor Dennis J. Sullivan, be and is hereby authorized and empowered to convey for and in consideration of the sum of THREE THOUSAND SIX HUNDRED AND EIGHTY-EIGHT and 05/100ths ($3,688.05) DOLLARS to Conrad & Janet Lavigne, the following real estate:

L & B, 15 Kennedy Drive, Lot 460, Sheet A

AND

for and in consideration of the sum of TWO THOUSAND SIX HUNDRED TWENTY-THREE and 73/100ths ($2,623.73) DOLLARS also to Conrad & Janet Lavigne, the following real estate:

L & B, 4 Beausite Drive, Lot 264, Sheet A

Land, Beausite Drive, Lot 340, Sheet A

IN THE BOARD OF ALDERMEN

First Reading	March 13, 1973	
Second Reading	March 27, 1973	
Passed	March 27, 1973	
	Attest:	Lionel Guilbert, City Clerk
		Donald L. Ethier, President
Approved:	April 3, 1973	
	Dennis J. Sullivan, Mayor	

The foregoing is a true copy of the Resolution thereon.

Attest: Lionel Guilbert, City Clerk

RESOLUTION
R-73-167

RELATIVE TO THE RECONSTITUTION OF THE NASHUA AREA TRANSPORTATION STUDY (N.A.T.S.) POLICY COMMITTEE

(Endorsed by Alderman Donald L. Ethier)

CITY OF NASHUA

In the Year of Our Lord One Thousand Nine Hundred and Seventy-three

RESOLVED, By the Board of Aldermen of the City of Nashua

WHEREAS, the City of Nashua has been declared a standard Metropolitan Statistical Area (S.M.A.) by the United States Office of Management and Budget; and

WHEREAS, the 1962 Federal Highway Act requires that metropolitan areas must prepare a regional transportation study as a prerequisite to continued federal funding of highway projects within urban areas; and

WHEREAS, the urban area has been defined to include the City of Nashua and the towns of Hudson, Merrimack, Hollis and Litchfield; and

WHEREAS, only Nashua and Hollis have appropriated funds for the preparation of the regional transportation study; and

WHEREAS, the City of Nashua may be required to assume the local share of the proposed study for the towns of Hudson, Merrimack and Litchfield in order to ensure continued city eligibility for federal and state funding of urban system projects, improvements to major arteries such as Amherst Street and the completion of the F.E. Everett-Daniel Webster interchange at the southerly crossing of the new beltline highway.

NOW THEREFORE BE IT RESOLVED that the Board of Aldermen requests that the City's representatives to the Nashua Regional Planning Commission and the Nashua Area Transportation Study (N.A.T.S.) Policy Committee initiate the following changes in the organizational structure of the Policy Committee:

1. The membership of the Policy Committee shall be revised to more closely reflect the population contained within each community. It is suggested that each community under 10,000 population be entitled to one (1) representative on the Policy Committee; each community with a population of 10,000 - 19,999 be entitled to two (2) representatives; each community with a population of 20,000 - 34,999 be entitled to three (3) representatives; each community with a population of 35,000 - 49,999 be entitled to four (4) representatives; and each community with a population of 50,000 or over be entitled to five (5) representatives. For purposes of determining the population of each community, the latest decennial census figures shall be used.

2. Only representatives from communities which are directly participating in the financing of the local share of the transportation study shall be given voting status, all other local members to be non-voting. This eligibility to vote or not vote shall include all Policy Committee votes on alternative highway plans for the urban area; the establishment of priorities for the expenditure of federal and state highway monies within the urban area; and the review of all highway projects for funding by the federal and/or state government within the five communities, as required by federal legislation.

IN THE BOARD OF ALDERMEN

First Reading	March 27, 1973	
Second Reading	March 27, 1973	
Third Reading	April 10, 1973	
Passed	March 27, 1973	
	Attest:	Lionel Guilbert, City Clerk
		Donald L. Ethier, President
	Mayor Vetoed	April 3, 1973
	Mayor's Veto Overriden	April 10, 1973

RESOLUTION
R-73-168

RELATIVE TO GRANTING A PERMIT TO THE ASSOCIATION DOUCET TO CONDUCT A RAFFLE.

(Endorsed by Alderman Charles Bechard)

CITY OF NASHUA

In the Year of Our Lord One Thousand Nine Hundred and Seventy-three

RESOLVED, By the Board of Aldermen of the City of Nashua

That the Association Doucet of Nashua be granted a permit to conduct a Penny Sale Raffle pursuant to the provisions of New Hampshire R.S.A. 287-A on April 28 and 29, 1973, the proceeds to be used for the benefit of their boy's camp program.

IN THE BOARD OF ALDERMEN

First Reading	March 27, 1973	
Second Reading	March 27, 1973	
Passed	March 27, 1973	
	Attest:	Lionel Guilbert, City Clerk
		Donald L. Ethier, President
Approved:	April 3, 1973	
	Dennis J. Sullivan, Mayor	

The foregoing is a true copy of the Resolution thereon.

Attest: Lionel Guilbert, City Clerk

RESOLUTION
R-73-170

RELATIVE TO GRANTING A PERMIT TO CONDUCT A RAFFLE TO THE ROTARY CLUB OF NASHUA

CITY OF NASHUA

In the Year of Our Lord One Thousand Nine Hundred and Seventy-three

RESOLVED, By the Board of Aldermen of the City of Nashua

That the Rotary Club of Nashua be granted a permit to conduct a Raffle pursuant to the provisions of New Hampshire R.S.A. 287-A on May 19, 1973, the proceeds to be used for the City of Nashua swimming pool.

IN THE BOARD OF ALDERMEN

First Reading	March 27, 1973	
Second Reading	March 27, 1973	
Passed	March 27, 1973	
	Attest:	Lionel Guilbert, City Clerk
		Donald L. Ethier, President
Approved:	April 3, 1973	
	Dennis J. Sullivan, Mayor	

The foregoing is a true copy of the Resolution thereon.

Attest: Lionel Guilbert, City Clerk

RESOLUTION
R-73-144

AUTHORIZING HIS HONOR, THE MAYOR AND CITY TREASURER TO ISSUE BONDS IN THE AMOUNT OF ONE HUNDRED EIGHTEEN THOUSAND AND EIGHT HUNDRED ($118,800) DOLLARS TO PAY THE COST OF CONSTRUCTING OF BROAD ACRES SEWER CONTRACT NO. 1 AND 2 (See attached map)

CITY OF NASHUA

In the Year of Our Lord One Thousand Nine Hundred and Seventy-three

RESOLVED, By the Board of Aldermen of the City of Nashua

That His Honor, the Mayor of the City of Nashua and the City Treasurer of the City of Nashua are hereby authorized to issue and sell, under the direction of the Finance Committee of the Board of Aldermen, negotiable general obligation Coupon Bonds of the City of Nashua, in the aggregate principal amount of One Hundred Eighteen Thousand and Eight Hundred ($118,800) Dollars. Said bonds are to be used for the purpose of extending sanitary sewer laterals into a portion of the subdivision known as Broad Acres, thereby eliminating the pollution of streams and drainage ways in the area which are being contaminated by the failure of septic tanks in the designated portion of Broad Acres. The expected useful life of said public work is determined to be at least forty (40) years.

Said bonds shall be general obligations of the City of Nashua, payable as to both principal and interest from ad-valorem taxes which will be levied without limitation as to rate or amount on all taxable property within the territorial limits of the City of Nashua.

Both principal and interest shall be payable at the office of the City Treasurer, Nashua, New Hampshire, or at the holders option, at the First National Bank of Boston, Boston, Massachusetts.

The coupons shall bear the facsimile signature of the City of Nashua Treasurer. None of the bonds shall be obligatory without the authenticating certificate signed by an authorized officer of the bank or trust company doing business in the State of New Hampshire or in the Commonwealth of Massachusetts, or by a member of the State Tax Commission.

IN THE BOARD OF ALDERMEN

First Reading	February 13, 1973	
Second Reading	April 10,1973	
Third Reading	May 8, 1973	
Passed	May 8, 1973	
	Attest:	Lionel Guilbert, City Clerk
		Donald L. Ethier, President
Approved:	April 12, 1973	
	Dennis J. Sullivan, Mayor	

The foregoing is a true copy of the Resolution thereon.

Attest: Lionel Guilbert, City Clerk

RESOLUTION
R-73-145

AUTHORIZING HIS HONOR, THE MAYOR AND CITY TREASURER TO ISSUE BONDS IN THE AMOUNT OF TWO HUNDRED THOUSAND ($200,000) DOLLARS TO PAY THE COST OF CONSTRUCTION OF CARRIAGE HILL SEWERS CONTRACT NO. 1 (See attached map)

CITY OF NASHUA

In the Year of Our Lord One Thousand Nine Hundred and Seventy-three

RESOLVED, By the Board of Aldermen of the City of Nashua

That His Honor, the Mayor of the City of Nashua and the City Treasurer of the City of Nashua are hereby authorized to issue and sell, under the direction of the Finance Committee of the Board of Aldermen, negotiable general obligation Coupon Bonds of the City of Nashua, in the aggregate principal amount of Two Hundred Thousand $200,000) Dollars. Said bonds are to be used for the purpose of extending sanitary sewer laterals into a portion of the subdivisions known as Carriage Hill and Searles Estate, thereby eliminating the need for existing septic systems. The extensions will eliminate a source of pollution of Salmon Brook which results from the many failures of existing septic systems in the Carriage Hill Contract No. 1 area. The expected useful life of said public work is determined to be at least forty (40) years.

Said bonds shall be general obligations of the City of Nashua, payable as to both principal and interest from ad-valorem taxes which will be levied without limitation as to rate or amount on all taxable property within the territorial limits of the City of Nashua.

Both principal and interest shall be payable at the office of the City Treasurer, Nashua, New Hampshire, or at the holder's option, at the First National Bank of Boston, Boston, Massachusetts.

The coupons shall bear the facsimile signature of the City of Nashua Treasurer. None of the bonds shall be obligatory without the authenticating certificate signed by an authorized officer of the bank or trust company doing business in the State of New Hampshire or in the Commonwealth of Massachusetts, or by a member of the State Tax Commission.

IN THE BOARD OF ALDERMEN

First Reading	February 13, 1973	
Second Reading	April 10, 1973	
Third Reading	May 8, 1973	
Passage after 3rd Reading	May 8, 1973	
	Attest:	Lionel Guilbert, City Clerk
		Donald L. Ethier, President
Approved:	April 12, 1973	
	Dennis J. Sullivan, Mayor	

The foregoing is a true copy of the Resolution thereon.

Attest: Lionel Guilbert, City Clerk

RESOLUTION
R-73-158

AUTHORIZING THE CONSTRUCTION OF A SEWER EXTENSION ON WOODFIELD STREET AND WESTWOOD DRIVE AND MAKING AN ASSESSMENT THEREFOR.

(Endorsed by Mayor Dennis J. Sullivan)

CITY OF NASHUA

In the Year of Our Lord One Thousand Nine Hundred and Seventy-three

RESOLVED, By the Board of Aldermen of the City of Nashua

That it is necessary for the public convenience and health that a common sewer be constructed on Westwood Drive and Woodfield Street, ie (from the existing sewer at the intersection of Shelton and Westwood Streets sta. 0+00, northwesterly 260 feet to the intersection of Woodfield Street, thence southerly 180 feet on Woodfield Street to sta. 4+40).

That, pursuant to Section 9 of Chapter 252 of the New Hampshire Revised Statutes annotated and to Subchapter 3 of Chapter 3 Title 11 of the Revised Ordinances of Nashua as amended, assessments are hereby made against each property owner whose property can be served by gravity by said sewers, as shown on the schedule below.

SCHEDULE FOR SEWER ASSESSMENTS

Ass. Lot No.	Street Address	Owner & Address (According to Assessors Records as of Jan. 8, 1973)	Assessed Frontage Ft.	Betterment Charge
1361	2 Woodfield St.	Arthur E. & L.P. Hayes 2 Woodfield St.	110.5	$762.45
1309	3 Woodfield St.	Richard W. & P.M. Molleur 3 Woodfield St.	90.0	621.00
1360	4 Woodfield St.	Thomas R. & K.M. Johnson 4 Woodfield St.	100.0	690.00
1036	139 Westwood Dr.	Thomas W. & J. Bradley 139 Westwood Dr.	100.0	690.00
1055	141 Westwood Dr.	George & M. Hung 141 Westwood Dr.	100.0	690.00
1243	144 Westwood Dr.	Charles E. & M. Grimes 144 Westwood Dr.	122.5	845.25

That payment of these assessments shall be made in accordance with Subchapter 3 of Chapter 3 Title 11 of the Revised Ordinances of Nashua.

The estimated value of work is $8,800.00

IN THE BOARD OF ALDERMEN

First Reading March 13, 1973
Second Reading April 10, 1973
Passed April 10, 1973
Attest: Lionel Guilbert, City Clerk
Donald L. Ethier, President

Approved: April 11, 1973
Dennis J. Sullivan, Mayor

The foregoing is a true copy of the Resolution thereon.
Attest: Lionel Guilbert, City Clerk

RESOLUTION
R-73-159

RELATIVE TO GRANTING A PERMIT TO THE NASHUA GRANGE NO. 13 TO CONDUCT A RAFFLE.

(Endorsed by Alderman John V. Chesson)

CITY OF NASHUA

In the Year of Our Lord One Thousand Nine Hundred and Seventy-three

RESOLVED, By the Board of Aldermen of the City of Nashua

That the Nashua Grange No. 13 be granted a permit to conduct Monthly Raffles for the year 1973 pursuant to the provisions of New Hampshire R.S.A. 287-A; drawings to be held on the first Wednesday of each month, except for the months of July and August for the benefit of the Grange.

IN THE BOARD OF ALDERMEN

First Reading	March 13, 1973	
Second Reading	April 10, 1973	
Passed	April 10, 1973	
	Attest:	Lionel Guilbert, City Clerk
		Donald L. Ethier, President
Approved:	April 11, 1973	
	Dennis J. Sullivan, Mayor	

The foregoing is a true copy of the Resolution thereon.

Attest: Lionel Guilbert, City Clerk

RESOLUTION
R-73-160

RELATIVE TO GRANTING A PERMIT TO THE NASHUA CO-OPERATIVE NURSERY SCHOOL TO CONDUCT A RAFFLE.

(Endorsed by Alderman Kevin Sullivan)

CITY OF NASHUA

In the Year of Our Lord One Thousand Nine Hundred and Seventy-three

RESOLVED, By the Board of Aldermen of the City of Nashua

That the Nashua Co-Operative Nursery School of the Assembly of God Church, 205 Manchester Street, be granted a permit to conduct a Raffle pursuant to the provisions of New Hampshire R.S.A. 287-A; drawing to be held Tuesday, April 3, 1973, proceeds to be used to purchase new equipment for the school.

IN THE BOARD OF ALDERMEN

First Reading	March 13, 1973	
Second Reading	April 10, 1973	
Passed	April 10, 1973	
	Attest:	Lionel Guilbert, City Clerk
		Donald L. Ethier, President
Approved:	April 11, 1973	
	Dennis J. Sullivan, Mayor	

The foregoing is a true copy of the Resolution thereon.

Attest: Lionel Guilbert, City Clerk

RESOLUTION
R-73-169

TAKING THE SO-CALLED MILL POND SITE BY EMINENT DOMAIN FOR THE CONSTRUCTION OF A HIGH SCHOOL.

(Endorsed by Alderman Donald Ethier)

CITY OF NASHUA

In the Year of Our Lord One Thousand Nine Hundred and Seventy-three

RESOLVED, By the Board of Aldermen of the City of Nashua

That the following site be acquired by condemnation in accordance with the provisions of New Hampshire Revised Statutes Annotated, Chapter 498-A, as amended, for the construction of a high school thereon, and that His Honor, Mayor Dennis J. Sullivan, together with the Nashua Board of Education, be and hereby are authorized to take such steps as are required under said Chapter to accomplish such acquisition. The City of Nashua will apply for all available Federal funds eligible for the project.

The land with the buildings thereon in Nashua, Hillsborough County, New Hampshire, bounded and described as follows:

Beginning at a stone bound at the southwest corner of land formerly of Daniel Hill on the north side of Riverside Street; thence

(1) North 38° 32' 37" East by land of the City of Nashua, New Hampshire a distance of eight hundred sixty-seven and 09/100 (867.09) feet to a stone bound; thence

(2) North 52° 03' 00" West still by land of said City of Nashua, a distance of five hundred ninety-eight and 22/100 (598.22) feet to a stone bound; thence

(3) North 43° 09' 20" West still by land of said City of Nashua, a distance of four hundred two and 31/100 (402.31) feet to a stone bound; thence

(4) North 26° 30' 30" West still by land of said City of Nashua, a distance of three hundred seventy and 00/100 (370.00) feet to a stone bound; thence

(5) North 8° 54' 50" East still by land of said City of Nashua, a distance of five hundred thirteen and 80/100 (513.80) feet to a stone bound; thence

(6) North 68° 59' 50" East still by land of said City of Nashua, a distance of four hundred thirty-five and 94/100 (435.94) feet to a stone bound; thence

(7) North 28° 27' 50" East still by land of said City of Nashua, a distance of six hundred forty-one and 26/100 (641.26) feet to a stone bound; thence

(8) North 3° 39' 50" East still by land of said City of Nashua, a distance of three hundred thirty-eight and 44/100 (338.44) feet to a stone bound; thence

(9) North 31° 21' 30" East still by land of said City of Nashua, a distance of two hundred twenty-nine and 24/100 (229.24) feet to a stone bound; thence

(10) North 58° 55' 30" East still by land of said City of Nashua, a distance of two hundred one and 81/100 (201.81) feet to a stone bound; thence

(11) North 42° 06' 00" East still by land of said City of Nashua, a distance of three hundred fifty-eight and 76/100 (358.76) feet to a stone bound in the west line of the F.E. Everett Highway; thence

(12) South 1° 56' 53" East a distance of two thousand five hundred thirty-five and 13/100 (2,535.13) feet to a point marking the southeast corner of land now or formerly of Samuel Tamposi; thence

(13) North 53° 01' 20" West a distance of thirty-nine and 68/100 (39.68) feet to the most eastern corner of land now or formerly of Nashua, N.H. Foundation; thence

(14) South 32° 24' 52" West a distance of one thousand three hundred seventy-two and 46/100 (1,372.46) feet by the north line of Riverside Street to a corner; thence

(15) South 65° 31' 07" West a distance of three hundred twenty-two and 63/100 (322.63) feet still by the north line of Riverside Street to the point of beginning.

Containing 60.917 acres.

The foregoing premises are as shown on the plan entitled "Boundary Plan of Land in Nashua, N.H. Prepared for Joint School Building Committee" consisting of two (2) sheets dated March 21, 1973, Hamilton Engineering Associates, Inc.

IN THE BOARD OF ALDERMEN

First Reading	March 27, 1973	
Second Reading	April 24, 1973	
Passed	April 24, 1973	
	Attest:	Lionel Guilbert, City Clerk
		Donald L. Ethier, President
Approved:	April 26, 1973	
	Dennis J. Sullivan, Mayor	

The foregoing is a true copy of the Resolution thereon.

Attest: Lionel Guilbert, City Clerk

RESOLUTION
R-73-172

APPROVING APPLICATION FOR PRELIMINARY LOAN FOR LOW RENT PUBLIC HOUSING

(Endorsed by Mayor Dennis J. Sullivan)

CITY OF NASHUA

In the Year of Our Lord One Thousand Nine Hundred and Seventy-three

RESOLVED, By the Board of Aldermen of the City of Nashua

WHEREAS, it is the policy of this locality to work toward the national goal of a decent home in a suitable living environment within the financial means of its citizenry; and

WHEREAS, under the provisions of the United States Housing Act of 1937, as amended, the United States of America, acting through the Secretary of Housing and Urban Development (herein called the "Government"), is authorized to provide financial assistance to local public housing agencies for undertaking and carrying out preliminary planning of low-rent housing projects that will assist in meeting this goal; and

WHEREAS, the Act provides that there shall be local determination of need for low-rent housing to meet needs not being adequately met by private enterprise and that the Government shall not make any contract with a public housing agency for preliminary loans for surveys and planning in respect to any low-rent housing projects unless the governing body of the locality involved has by resolution approved the application of the public housing agency for such preliminary loan; and

WHEREAS, the Nashua Housing Authority (herein called the "Local Authority") is a public housing agency and is applying to the Government for a preliminary loan to cover the costs of surveys and planning in connection with the development of low-rent housing;

NOW, THEREFORE, be it resolved by the Mayor and the Board of Aldermen of the City of Nashua as follows:

1. That there exists in the City of Nashua a need for such low-rent housing which is not being met by private enterprise (for senior citizens);

2. That the application of the Local Authority to the Government for a preliminary loan in an amount not to exceed $20,000 for surveys and planning in connection with low-rent housing projects of not to exceed approximately 100 dwelling units is hereby approved, such sum to be repaid by the said Local Authority, and the City of Nashua to have no obligation to repay the said loan.

IN THE BOARD OF ALDERMEN

First Reading	April 10, 1973	
Second Reading	April 24, 1973	
Passed	April 24, 1973	
	Attest:	Lionel Guilbert, City Clerk
		Donald L. Ethier, President
Approved:	April 26, 1973	
	Dennis J. Sullivan, Mayor	

The foregoing is a true copy of the Resolution thereon.

Attest: Lionel Guilbert, City Clerk

RESOLUTION
R-73-173

AUTHORIZING THE TREASURER TO TRANSFER $10,751.00 FROM ACCOUNT 500-08 BOARD OF ALDERMEN, CLASSIFICATION PAYROLL 01 TO ACCOUNT 600-32 URBAN RENEWAL MYRTLE STREET

(Endorsed by Alderman Maurice L. Arel)

CITY OF NASHUA

In the Year of Our Lord One Thousand Nine Hundred and Seventy-three

RESOLVED, By the Board of Aldermen of the City of Nashua

That the Treasurer of the City of Nashua be and hereby is authorized to transfer $10,751.00 from account 500-08 Board of Aldermen, Classification Payroll 01 to account 600-32 Urban Renewal Myrtle Street.

IN THE BOARD OF ALDERMEN

First Reading	April 10, 1973	
Second Reading	April 24, 1973	
Passed	April 24, 1973	
	Attest:	Lionel Guilbert, City Clerk
		Donald L. Ethier, President
Approved:	April 26, 1973	
	Dennis J. Sullivan, Mayor	

The foregoing is a true copy of the Resolution thereon.

Attest: Lionel Guilbert, City Clerk

RESOLUTION
R-73-175

AUTHORIZING THE CONSTRUCTION OF A SEWER ON WOODFIELD STREET

(Endorsed by Mayor Dennis J. Sullivan)

CITY OF NASHUA

In the Year of Our Lord One Thousand Nine Hundred and Seventy-three

RESOLVED, By the Board of Aldermen of the City of Nashua

That it is necessary for the public convenience and health that a common sewer be constructed on Woodfield Street from the end of the sewer at station 1+80 (or station 4+40 as proposed by resolution R-73-158), southerly 220 feet on Woodfield Street to Station 4+00.

That pursuant to Section 9 of Chapter 252 of the New Hampshire Revised Statutes annotated and to Subchapter 3 of Chapter 3 Title 11 of the Revised Ordinances of Nashua as amended, assessments are hereby made against each property owner where property can be served by gravity by said sewers, as shown on the schedule below.

SCHEDULE OF SEWER ASSESSMENTS

Ass. Lot. No.	Street Address	Owner & Address (According to Assessor's Records as of 3/27/73)	Assessed Frontage Ft.	Betterment Charge
1334	7 Woodfield St.	Albert J. & Elaine M. Munichiello 7 Woodfield Street	90.0	$621.00
1308	5 Woodfield St.	Salvatore N. & Erval E. Santoro 5 Woodfield St.	90.0	621.00
1333	9 Woodfield St.	Wayne L. & Katherine F. Vayo, 9 Woodfield St.	90.0	621.00
1454	6 Woodfield St.	Hilton Homes, Inc. Reeds Ferry, N.H.	100.0	345.00
1373	8 Woodfield St.	Robert M. & Barbara A. Leuci, 8 Woodfield St.	100.0	690.00

That payment of these assessments shall be made in accordance with Subchapter 3 of Chapter 3 Title 11 of the Revised Ordinances of Nashua.

The estimated value of the work is $4,400.00.

This Resolution shall become effective May 1, 1973.

IN THE BOARD OF ALDERMEN

First Reading April 10, 1973
Second Reading April 24, 1973
Passed April 24, 1973

Attest: Lionel Guilbert, City Clerk
Donald L. Ethier, President

Approved: April 26, 1973
Dennis J. Sullivan, Mayor

The foregoing is a true copy of the Resolution thereon.

Attest: Lionel Guilbert, City Clerk

RESOLUTION
R-73-142

AUTHORIZING HIS HONOR, THE MAYOR AND CITY TREASURER TO ISSUE BONDS IN THE AMOUNT OF THREE HUNDRED THOUSAND ($300,000) DOLLARS TO PAY THE COST OF LAND NECESSARY FOR THE WIDENING AND IMPROVEMENT OF AMHERST STREET (Rte. 101-A)

(Endorsed by Mayor Dennis J. Sullivan)

CITY OF NASHUA

In the Year of Our Lord One Thousand Nine Hundred and Seventy-three

RESOLVED, By the Board of Aldermen of the City of Nashua

That His Honor, the Mayor of the City of Nashua and the City Treasurer of the City of Nashua are hereby authorized to issue and sell, under the direction of the Finance Committee of the Board of Aldermen, negotiable general obligation Coupon Bonds of the City of Nashua, in the aggregate principal amount of Three Hundred Thousand ($300,000) Dollars. Said bonds are to be used for the purpose of purchasing the land necessary for the additional right-of-way needed for the widening and reconstruction of Amherst Street, from the F.E. Everett Turnpike to Airport Road. This land will be used in the widening of Amherst Street to four lanes, and the installation of a divider and jughandles (turnarounds). Said costs to include all legal and appraisal costs incurred in the purchase of this property. The expected useful life of said public work is determined to be at least forty (40) years.

Said bonds shall be general obligations of the City of Nashua, payable as to both principal and interest from ad-valorem taxes which will be levied without limitation as to rate or amount on all taxable property within the territorial limits of the City of Nashua.

Both principal and interest shall be payable at the office of the City Treasurer, Nashua, New Hampshire, or at the holder's option, at the First National Bank of Boston, Boston, Massachusetts.

The coupons shall bear the facsimiile signature of the City of Nashua Treasurer, None of the bonds shall be obligatory without the authenticating certificate signed by an authorized officer of the bank or trust company doing business in the State of New Hampshire or in the Commonwealth of Massachusetts, or by a member of the State Tax Commission.

IN THE BOARD OF ALDERMEN

First Reading	February 13, 1973	
Second Reading	April 10, 1973	
Third Reading	May 8, 1973	
Passed	May 8, 1973	
	Attest:	Lionel Guilbert, City Clerk
		Donald L. Ethier, President
Approved:	May 10, 1973	
	Dennis J. Sullivan, Mayor	

The foregoing is a true copy of the Resolution thereon.

Attest: Lionel Guilbert, City Clerk

RESOLUTION
R-73-174

AUTHORIZING THE CITY OF NASHUA BY THE NASHUA CONSERVATION COMMISSION TO ACQUIRE CERTAIN LAND ON NEW SEARLES ROAD IN SAID NASHUA FOR RECREATIONAL PURPOSES

CITY OF NASHUA

In the Year of Our Lord One Thousand Nine Hundred and Seventy-three

RESOLVED, By the Board of Aldermen of the City of Nashua

That the city of Nashua be and hereby is authorized to acquire the following described premises by deed or gift, such premises to be managed and controlled by the Nashua Conservation Commission in accordance with the provisions of New Hampshire Revised Statutes Annotated, Chapter 36-A, as amended:

Beginning at the northeast corner of Lot 4 on the plan hereinafter described, at a point in the south line of New Searles Road; thence

(1) South 72° east eighty-five (85) feet, more or less, to a point near the bank of Salmon Brook, and continuing in the same course to the center of the course of said brook; thence

(2) In a generally northeasterly direction following the center of the course of said brook one hundred twenty (120) feet, more or less, to a point in the south line of New Searles Road; thence

(3) North 54° east one hundred forty-one and 9/10 (141.9) feet to the point of beginning.

Being Lot 4A as shown on the plan entitled "Subdivision Plan for Raymond G. Constant New Searles Rd. Nashua, N.H." dated February 1973, A.E. Maynard Civil Engineer, and containing 5,582 square feet.

This land is granted with the express condition that the same shall always be used for recreational purposes, and that no structures of any kind shall be erected upon the same.* In the event this condition is breached, the above-described land shall revert to the then owner of Lot 4 as shown on said plan, or the owner of that portion of said Lot 4 lying next southwest of the premises described herein.

*Unless it is a recreational associated type structure.

IN THE BOARD OF ALDERMEN

First Reading	April 10, 1973	
Second Reading	April 24, 1973	
Third Reading	May 8, 1973	
Passed	May 8, 1973	
	Attest:	Lionel Guilbert, City Clerk
		Donald L. Ethier, President
Approved:	May 10, 1973	

The foregoing is a true copy of the Resolution thereon.

Attest: Lionel Guilbert, City Clerk

RESOLUTION
R-73-180

AUTHORIZING THE TRANSFER FROM THE 1971 SURPLUS FUNDS FOR THE COMMUNITY COUNCIL GRANT FOR THE FISCAL YEAR ENDING JUNE 30, 1973.

(Endorsed by Mayor Dennis J. Sullivan)

CITY OF NASHUA

In the Year of Our Lord One Thousand Nine Hundred and Seventy-three

RESOLVED, By the Board of Aldermen of the City of Nashua

That the sum of $5,000.00 be transferred from Account No. 300-1, 1971 Surplus Account, to Account No. 500-13, Community Services. Said money to be used as a matching grant allocation to the Crime Commission grant of $13,200.00 for supportive mental health services of the Community Council. This sum was approved by the Board of Aldermen June 26, 1972, by letter to the Commission with thirteen signatures.

IN THE BOARD OF ALDERMEN

First Reading	April 24, 1973	
Second Reading	May 8, 1973	
Passed	May 8, 1973	
	Attest:	Lionel Guilbert, City Clerk
		Donald L. Ethier, President
Approved:	May 10, 1973	
	Dennis J. Sullivan, Mayor	

The foregoing is a true copy of the Resolution thereon.

Attest: Lionel Guilbert, City Clerk

RESOLUTION
R-73-178

RELATIVE TO GRANTING A PERMIT TO INFANT JESUS GUILD TO CONDUCT A RAFFLE.

(Endorsed by Alderman Dennis A. Boyer)

CITY OF NASHUA

In the Year of Our Lord One Thousand Nine Hundred and Seventy-three

RESOLVED, By the Board of Aldermen of the City of Nashua

That the Infant Jesus Guild be granted a permit to conduct a Penny Sale Raffle pursuant to the provisions of New Hampshire R.S.A. 287-A on the last Saturday of each month for the year 1973, the proceeds to be used for the benefit of the Infant Jesus Parish.

IN THE BOARD OF ALDERMEN

First Reading	April 24, 1973	
Second Reading	May 22, 1973	
Passed	May 22, 1973	
	Attest:	Lionel Guilbert, City Clerk
		Donald L. Ethier, President
Approved	May 24, 1973	
	Dennis J. Sullivan, Mayor	

The foregoing is a true copy of the Resolution thereon.

Attest: Lionel Guilbert, City Clerk

RESOLUTION
R-73-181

RELATIVE TO GRANTING A PERMIT TO NAVY MOTHERS CLUBS OF AMERICA TO CONDUCT A RAFFLE.

(Endorsed by Alderman John V. Chesson)

CITY OF NASHUA

In the Year of Our Lord One Thousand Nine Hundred and Seventy-three

RESOLVED, By the Board of Aldermen of the City of Nashua

That Navy Mothers Clubs of America be granted a permit to conduct a Raffle pursuant to the provisions of New Hampshire R.S.A. 287-A, with the tickets to be sold between May 9, 1973 and September 22, 1973, the drawing to be held on September 22, 1973, and the proceeds to be used for the benefit of the Navy Mothers Clubs of America.

IN THE BOARD OF ALDERMEN

First Reading	April 24, 1973	
Second Reading	May 22, 1973	
Passed	May 22, 1972	
	Attest:	Lionel Guilbert, City Clerk
		Donald L. Ethier, President
Approved:	May 24, 1973	
	Dennis J. Sullivan, Mayor	

The foregoing is a true copy of the Resolution thereon.

Attest: Lionel Guilbert, City Clerk

RESOLUTION
R-73-182

RELATIVE TO GRANTING A PERMIT TO THE LITHUANIAN CLUB TO CONDUCT A RAFFLE.

(Endorsed by Alderman Henry L. Naro)

CITY OF NASHUA

In the Year of Our Lord One Thousand Nine Hundred and Seventy-three

RESOLVED, By the Board of Aldermen of the City of Nashua

That the Lithuanian Club be granted a permit to conduct a Raffle pursuant to the provisions of New Hampshire Revised Statutes Annotated 287-A, said Raffle to be held May 6, 1973, and the proceeds to be used for the benefit of Mount Hope School.

IN THE BOARD OF ALDERMEN

First Reading	April 24, 1973	
Second Reading	May 22, 1973	
Passed	May 22, 1973	
	Attest:	Lionel Guilbert, City Clerk
		Donald L. Ethier, President
Approved:	May 24, 1973	
	Dennis J. Sullivan, Mayor	

The foregoing is a true copy of the Resolution thereon.

Attest: Lionel Guilbert, City Clerk

RESOLUTION
R-73-183

RELATIVE TO GRANTING A PERMIT TO THE MARIANS CLUB TO CONDUCT A RAFFLE.

(Endorsed by Alderman Donald C. Davidson)

CITY OF NASHUA

In the Year of Our Lord One Thousand Nine Hundred and Seventy-three

RESOLVED, By the Board of Aldermen of the City of Nashua

That the Marians Club be granted a permit to conduct a raffle pursuant to the provisions of New Hampshire R.S.A. 287-A, to be held on June 9, 1973, for the benefit of the Immaculate Conception Church Building Fund.

IN THE BOARD OF ALDERMEN

First Reading	May 8, 1973	
Second Reading	May 22, 1973	
Passed	May 22, 1973	
	Attest:	Lionel Guilbert, City Clerk
		Donald L. Ethier, President
Approved:	May 24, 1973	
	Dennis J. Sullivan, Mayor	

The foregoing is a true copy of the Resolution thereon.

Attest: Lionel Guilbert, City Clerk

RESOLUTION
R-73-191

RELATIVE TO GRANTING A PERMIT TO THE ST. LOUIS CYO TO CONDUCT A RAFFLE.

(Endorsed by Alderman Charles Bechard)

CITY OF NASHUA

In the Year of Our Lord One Thousand Nine Hundred and Seventy-three

RESOLVED, By the Board of Aldermen of the City of Nashua

That the Catholic Youth Organization of St. Louis de Gonzaque Parish, Nashua, New Hampshire, be granted a Permit to conduct a raffle pursuant to the provisions of New Hampshire RSA 287-A to be held on June 25, 1973, for the benefit of the Youth Program of St. Louis Parish.

IN THE BOARD OF ALDERMEN

First Reading	May 22, 1973	
Second Reading	May 22, 1973	
Passed	May 22, 1973	
	Attest:	Lionel Guilbert, City Clerk
		Donald L. Ethier, President
Approved:	May 24, 1973	
	Dennis J. Sullivan, Mayor	

The foregoing is a true copy of the Resolution thereon.

Attest: Lionel Guilbert, City Clerk

RESOLUTION
R-73-192

RELATIVE TO GRANTING A PERMIT TO THE ARTS AND SCIENCE CENTER TO CONDUCT A RAFFLE.

(Endorsed by Alderman Allan B. Silber)

CITY OF NASHUA

In the Year of Our Lord One Thousand Nine Hundred and Seventy-three

RESOLVED, By the Board of Aldermen of the City of Nashua

That the Arts and Science Center be granted a permit to conduct a raffle pursuant to the provisions of New Hampshire R.S.A. 287-A, to be held on May 24, 25 and 26, 1973 for the benefit of the Center.

IN THE BOARD OF ALDERMEN

First Reading	May 22, 1973	
Second Reading	May 22, 1973	
Passed	May 22, 1973	
	Attest:	Lionel Guilbert, City Clerk
		Donald L. Ethier, President
Approved:	May 24, 1973	
	Dennis J. Sullivan, Mayor	

The foregoing is a true copy of the Resolution thereon.

Attest: Lionel Guilbert, City Clerk

RESOLUTION
R-72-94

GRANTING AN ABATEMENT OF THE SEWER PERMIT FEE OF NASHUA FISH HATCHERY

(Endorsed by Alderman Donald L. Ethier)

CITY OF NASHUA

In the Year of Our Lord One Thousand Nine Hundred and Seventy-two

RESOLVED, By the Board of Aldermen of the City of Nashua

That in view of the justification presented by the United States Bureau of Sport Fisheries and Wildlife, the sewerage service permit fee is hereby reduced from $10,930.00 to $2,610.00.

This abatement is made pursuant to Section 5090 of R.O.N. 1968, as amended, and pursuant to R.S.A. 252:14; and in conformance with these laws, is for good cause shown, and does not create discriminatory application of assessments.

IN THE BOARD OF ALDERMEN

First Reading	November 28, 1972	
Second Reading	June 12, 1973	
Passed	June 12, 1973	
	Attest:	Lionel Guilbert, City Clerk
		Donald L. Ethier, President
Approved:	June 14, 1973	
	Dennis J. Sullivan, Mayor	

The foregoing is a true copy of the Resolution thereon.

Attest: Lionel Guilbert, City Clerk

RESOLUTION
R-73-179

LAYING OUT COMMON SEWERS AND ASSESSING DAMAGES FOR SEWER EASEMENTS NEW SEARLES ROAD TRUNK SEWER PROJECT CITY OF NASHUA.

(Endorsed by Mayor Dennis J. Sullivan)

CITY OF NASHUA

In the Year of Our Lord One Thousand Nine Hundred and Seventy-three

RESOLVED, By the Board of Aldermen of the City of Nashua

1. That there is occasion and need, for the public convenience, health, and welfare, for the layout of a common sewer known as New Searles Road Trunk Sewer, within the City of Nashua.

2. That the common sewer is that which is generally described in the Petition of the Board of Public Works submitted to the Board of Aldermen in October, 1971.

3. That in accordance with the order of the Mayor and Board of Aldermen dated October 12, 1971, a notice of a public hearing was given to the owners over whose land easements were required for the layout of the sewer, and a public hearing was held on November 8, 1971.

4. That the easements to be taken shall be subject to the following conditions:

(a) PERMANENT EASEMENTS shall grant to the City permanent right and privilege to construct, maintain, operate, repair and re-construct a sewer, embankments, drainage structures, slope protection and appurtenant facilities. The permanent easement shall remain free from the construction of any encumbrances either within or over the easement. All land constructed by embankment construction and all filling-in of the water courses done by the City to accommodate the sewer, appurtenant structures or slope protection shall be deemed subject to a permanent easement.

(b) TEMPORARY EASEMENTS shall grant to the City the temporary right and privilege to enter on to the land taken for temporary easements for the purpose of initial construction of the sewer and related work. Such temporary easement shall terminate one year after acceptance by the City of the construction of the sewer for which it is acquired.

Both PERMANENT and TEMPORARY easements shall also permit the City to remove trees, bushes, undergrowth and other obstructions interfering with the location, construction, maintenance and replacement of said sewer, drainage or rip-rap.

The City will return the property to a condition as practical following the construction of the sewer, and will dispose of all waste material remaining on the easement, and will reasonably grade, resoil and reseed wherever necessary.

SEWER LAYOUT

5. That the common sewer and easements therefor, for the New Searles Road Trunk Sewer is hereby laid out as shown on a set of drawings titled "New Searles Road Trunk Sewer Easements", dated September, 1972, numbered consecutively from 1 to 2, on file in the Office of the City Engineer, City Hall, Nashua, New Hampshire, and in Hillsborough County Registry of Deeds.

Said layout will pass through the parcels of land set forth below under ASSESSMENT OF DAMAGES, in accordance with the above cited Easement Plans.

ASSESSMENT OF DAMAGES

6. That damages are hereby assessed and awarded to the owners of the following parcels over which easements have herein been taken as set forth opposite the names:

Assessor's Sheet B Lot No.		Easement Areas (in square ft.) Perm	Temp	Damages Assessed
69	Greenbriar Nursing Home	0	5900	$200.00
1610	Samuel A. Tamposi & G.Q. Nash	7620	5550	$200.00
635	Richard D. Baker et ux	1320	1940	$200.00
193	Edward W. Colburn et ux	4680	7000	$200.00
164	Raleigh Parham	130	590	$200.00
145	Herbert A. Pembroke et ux	4950	7460	$200.00
144	Roger Boucher et ux	4560	6870	$200.00
1003	Romeo Gagne et ux	1470	1576	$200.00
1002	Joseph Narkis et ux	630	1500	$200.00
143	Albert Munchback et ux	960	1300	$200.00
943	Michael Popovich et ux	720	1750	$200.00
142	Alvin Bonnette et ux	2520	3780	$200.00
151	Leo Bonnette et ux	4950	7420	$200.00
87	David Angus et ux	3420	5160	$200.00
375	Norman Veillette et ux	435	645	$200.00
289	Raymond Brown et ux	880	1270	$200.00
568	Ronald Marois et ux	1020	1635	$200.00
341	Adrian Niquette et ux	1650	1900	$200.00
350	Ronald Ruonala et ux	750	1350	$200.00
50	Olivine Nutbrown	6920	10,300	$200.00
1398	Walter MacGregor et ux	25	1500	$200.00
1183	William H. Reed et ux	1360	2020	$200.00
1045	Aristide Monay (formerly owned by: Linwood A. Seavers et ux)	2050	1550	$200.00

7. That the sum of money necessary for payment of the damages hereinbefore specified was appropriated in the 1971 City of Nashua Budget, under item Salmon Brook Interceptor III (600-14Q) and escrowed for said project in December 1971.

8. That His Honor Mayor Dennis J. Sullivan be and is hereby authorized to tender to the above owners the amounts specified above in payment of damages assessed herein in the taking of the said easements.

9. The title holders of record to whom damages are awarded are as follows:

Greenbriar Nursing Home Corporation
Samuel A. Tamposi and Gerald Q. Nash
Richard D. and Jeannette E. Baker
Edward W. and Evelyn E. Colburn
Raleigh Parham
Herbert A. and Alice A. Pembroke
Roger and Mildred O. Boucher

Romeo and Lillian M. Gagne
Joseph and Stephanie J. Narkis
Albert and Maureen Munchback
Michael and Edna K. Popovich
Alvin and Barbara Bonnette
Leo and Lucille Bonnette
David and Alice M. Angus
Norman and Jacqueline Veillette
Raymond and Ruth E. Brown
Ronald and Doris Marois
Adrian and Lucille A. Niquette
Ronald and Cynthia Ruonala
Olivine E. Nutbrown
Walter and Anna B. MacGregor
William H. and Barbara A. Reed
Aristide Monay

IN THE BOARD OF ALDERMEN

First Reading	April 24, 1973	
Second Reading	June 12, 1973	
Passed	June 12, 1973	
	Attest:	Lionel Guilbert, City Clerk
		Donald L. Ethier, President
Approved:	June 14, 1973	
	Dennis J. Sullivan, Mayor	

The foregoing is a true copy of the Resolution thereon.

Attest: Lionel Guilbert, City Clerk

RESOLUTION
R-73-184

MAKING AN ASSESSMENT TO DEFRAY THE COST OF CONSTRUCTION OF CARRIAGE HILL SEWERS CONTRACT NO. 1.

(Endorsed by Mayor Dennis J. Sullivan)

CITY OF NASHUA

In the Year of Our Lord One Thousand Nine Hundred and Seventy-three

RESOLVED, By the Board of Aldermen of the City of Nashua

1) That it is necessary for the public convenience and health that common sewers be constructed within a portion of Carriage Hill Subdivision, as shown on plans entitled "Carriage Hill Sewers Contract No. 1".

2) That, pursuant to Section 9 of Chapter 252 of the New Hampshire Revised Statutes Annotated and to Subchapter 3 of Chapter 3, Title 11 of the Revised Ordinances of Nashua as amended, assessments are hereby made against each property owner whose property can be served by gravity by said sewers, as shown on the attached schedule (Carriage Hill Sewers Contract No. 1).

3) That payment of these assessments shall be made in accordance with subchapter 3 of Chapter 3, Title 11 of the Revised Ordinances of Nashua, as amended.

4) That the cost of these sewers was appropriated under Resolution R-73-145.

CARRIAGE HILL SEWERS – CONTRACT NO. 1
SCHEDULE OF SEWER ASSESSMENTS

Ass. Lot No.	Street Address	Owner & Address (According to Assessor's Records as of April 30, 1973)	Assessed Frontage Ft.	Betterment Charge
WOODFIELD STREET				
1332	11 Woodfield St.	David R. & Patricia W. Ryan 11 Woodfield St.	90.0	621.00
1331	13 Woodfield St.	Jon C. & Beverly T. Gale 13 Woodfield St.	90.0	621.00
1330	15 Woodfield St.	Irving E. & Mary O. Holmes 15 Woodfield St.	118.25	815.90
1342	21 Woodfield St.	Dennis J. & Sharon A. Hogan 21 Woodfield St.	122.4	844.60
1261	25 Woodfield St.	Robert A. & Dawn C. E. Lang 25 Woodfield St.	118.25	815.90
1378	27 Woodfield St.	Donald W. & Diane M. Thoreson 27 Woodfield St.	100.00	690.00
1377	29 Woodfield St.	Douglas P. & Bonnie M. Allen 29 Woodfield St.	99.7	687.90
1315	35 Woodfield St.	Walter T. & Joan F. Karwowski 35 Woodfield St.	116.85	806.30

1316	37 Woodfield St.	George M. & Gabriele B. Dollet 37 Woodfield St.	95.0	655.50
1317	39 Woodfield St.	Stanley A. & Esther A. Monfette 39 Woodfield St.	97.1	670.00
1318	41 Woodfield St.	Ralph L. & Margaret A. Bauer 41 Woodfield St.	100.2	691.40
1406	47 Woodfield St.	Richard & Claudette Motuzas 47 Woodfield St.	90.0	621.00
1433	53 Woodfield St.	Edward M. & Catherine Sharkey 53 Woodfield St.	122.0	841.80
1319	10 Woodfield St.	Albert K. & Anneliese Webber 10 Woodfield St.	100.0	690.00
1307	12 Woodfield St.	Albert C. Cernota 12 Woodfield St.	100.0	690.00
1306	14 Woodfield St.	William K. & Barbara J. Whitman 14 Woodfield St.	90.5	624.40
1299	16 Woodfield St.	Henry J. & Dorothy A. Staples 16 Woodfield St.	59.7	411.90
WOODVILLE STREET				
1274	5 Woodville St.	Nicholas Distaso & Sheila Mello 5 Woodville St.	100.0	690.00
1251	9 Woodville St.	Robert F. & Nancy C. Donovan 9 Woodville St.	116.75	805.60
1323	13 Woodville St.	Robert R. & Lynne C. Barnard 13 Woodville St.	100.0	690.00
1346	4 Woodville St.	Kenneth L. & Ann M. Hoggard & Margaret M. McKinley - 4 Woodville St.	90.0	621.00
1367	6 Woodville St.	Irwin & Meryl A. Godin 6 Woodville St.	90.0	621.00
1436	8 Woodville St.	Steven L. & Pauline M. Seaborne 8 Woodville St.	90.0	621.00
1345	10 Woodville St.	Douglas M. & Judith D. Campbell 10 Woodville St.	90.0	621.00

1344	12 Woodville St.	Gatone A. & Jeanne E. Daniello 12 Woodville St.	90.0	621.00
1343	14 Woodville St.	Philip A. & Mary G. Lauriat 14 Woodville St.	90.0	621.00

WETHERSFIELD ROAD

1027	64 Wethersfield Rd.	Aurelien & Patricien Tremblay Loop Avenue	100.0	345.00
1028	66 Wethersfield Rd.	Conrad E. Laquerre 5 Sheridan Street	100.0	345.00
1030	68 Wethersfield Rd.	Douglas E. & Deidre K. Adams 68 Wethersfield Rd.	100.0	690.00
1037	70 Wethersfield Rd.	Eveyln C. Earley & Margaret Q. Flynn 9 E. Pearl Street	103.6	357.40
1496	72 Wethersfield Rd.	Arthur G. & Judith A. Montiminy 72 Wethersfield Rd.	100.0	690.00
1494	74 Wethersfield Rd.	Dennis P. & Eleanor R. Garboski 74 Wethersfield Rd.	118.4	817.00
1505	76 Wethersfield Rd.	Donald M. & Cynthia F. Mayo 76 Wethersfield Rd.	90.0	621.00
1504	78 Wethersfield Rd.	Robert E. & Paula R. Dubois 78 Wethersfield Rd.	90.0	621.00
179	63 Wethersfield Rd.	Theresa G. Trottier 28 Kingston Drive	108.85	751.00

WOODFIELD STREET

SCHEDULE OF – SEWER ASSESSMENTS

1341	18 Woodfield St.	Thomas S. & Patricia A. Wallent 18 Woodfield St.	91.0	627.90
1339	22 Woodfield St.	Joseph D. & Janice M. Erenius, Jr. 22 Woodfield St.	90.0	621.00
1338	24 Woodfield St.	J. & S. Hydraulic Inc. 24 Woodfield St.	90.0	621.00
1337	26 Woodfield St.	Thomas L. & Mary A. Piteri 26 Woodfield St.	90.0	621.00

1336	28 Woodfield St.	Charles E. & Eunice M. Barnes 28 Woodfield St.	90.0	621.00
1335	30 Woodfield St.	David W. & Audrey D. Varga 30 Woodfield St.	109.2	753.50
1314	32 Woodfield St.	Richard F. & Maureen A. Wilkinson 32 Woodfield St.	90.8	626.50
1370	34 Woodfield St.	Cohen Williams & Nancy J. Renfroe 34 Woodfield St.	51.9	358.10
1297	36 Woodfield St.	Kenneth R. & Guia T. Morrissey 36 Woodfield St.	82.0	565.80
1371	38 Woodfield St.	James A. & Judith E. Saunders 38 Woodfield St.	104.0	717.60
88	40 Woodfield St.	Hilton Development Inc. Reeds Ferry, N.H. 03078	104.7	361.20
89	42 Woodfield St.	Hilton Development Inc. Reeds Ferry, N.H. 03078	90.0	310.50
1464	48 Woodfield St.	John H. & Bobby Jean Buck - 48 Woodfield St.	90.0	621.00
1410	50 Woodfield St.	M. Sylvia Galli 50 Woodfield St.	90.0	621.00
1435	52 Woodfield St.	Cepas M. & Daphne C. Greenidge 52 Woodfield St.	90.0	621.00
1408	54 Woodfield St.	Raymond E. & Frances D. Gauthier 54 Woodfield St.	104.9	723.80
1434	56 Woodfield St.	Lawrence & Marguerite Kleinman 56 Woodfield St.	49.1	338.80
1340	20 Woodfield St.	Richard J. & Jane E. Casey 20 Woodfield St.	90.0	621.00
NORWICH ROAD				
1458	37 Norwich Rd.	Leonard R. & Jacqueline Poulin 37 Norwich Road	100.0	690.00
1501	39 Norwich Rd.	James W. & Mary Ann Bean 39 Norwich Road	100.0	690.00

1495	41 Norwich Rd.	Howard R. & Fay M. Dunbar 41 Norwich Road	100.0	690.00
1271	20 Norwich Rd.	Patricia J. (Rudzinski) Chabot 20 Norwich Road	90.0	621.00
1349	22 Norwich Rd.	James A. & Julia A. Holbrook 22 Norwich Road	90.0	621.00
1324	24 Norwich Rd.	David C. & Susan J. Audette 24 Norwich Road	89.1	572.00
1325	26 Norwich Rd.	Leo H. & Theresa Coutermarsh 26 Norwich Road	90.0	621.00
1326	28 Norwich Rd.	Walter & Juanita McDonough 28 Norwich Road	90.0	621.00
1327	30 Norwich Rd.	Robert J. & Margaret A. Quigley 30 Norwich Road	100.0	690.00
1328	32 Norwich Rd.	Christian J. & Janet M Spalthoff 32 Norwich Road	100.0	690.00
1329	34 Norwich Rd.	Peter F. & Mary E. Looney 34 Norwich Road	100.0	690.00
1234	36 Norwich Rd.	Paul E. & Diana J. Morrill 36 Norwich Road	100.0	690.00
1304	38 Norwich Rd.	Nelson J. & Patricia A. Snyder 38 Norwich Road	100.0	690.00
CHURCHILL STREET				
1272	2 Churchill St.	Richard J. & Anne Aulenbach 2 Churchill Street	116.75	805.60
COVENTRY ROAD				
1153	4 Coventry Rd.	Susan Mary Umpa 1097 Green Street San Francisco, Calif. 94133	100.0	345.00
1056	6 Coventry Rd.	Paul E. & Claire Ricard 5 Stonehaven Drive	100.0	345.00

CARRIAGE HILL SEWERS – CONTRACT NO. 1
SCHEDULE OF – SEWER ASSESSMENTS

Ass. Lot No.	Street Address	Owner & Address (According to Assessor's Records as of April 27, 1973)	Assessed Frontage Ft.	Betterment Charge $
WETHERSFIELD ROAD				
1508	80 Wethersfield Rd.	William I. & Ellen D. Smart 80 Wethersfield Rd.	85.3	588.60
1225	82 Wethersfield Rd.	Maurice A. & Ursula L. Couture 82 Wethersfield Rd.	90.0	621.00
1507	84 Wethersfield Rd.	Norman D. & Cheryl M. Daniels 84 Wethersfield Rd.	116.45	803.50
180	65 Wethersfield Rd.	Hilton Development Inc. Reeds Ferry, N.H.	100.0	345.00 (=½ of 690.00)
181	67 Wethersfield Rd.	Hilton Development Inc. Reeds Ferry, N.H.	100.0	345.00 (=½ of 690.00)
182	69 Wethersfield Rd.	Hilton Development Inc. Reeds Ferry, N.H.	100.0	345.00 (=½ of 690.00)
183	71 Wethersfield Rd.	Hilton Development Inc. Reeds Ferry, N.H. 03078	100.0	345.00 (=½ of 690.00)
1503	73 Wethersfield Rd.	Jean B. & Therese Paradis 73 Wethersfield Rd.	100.0	690.00
236	75 Wethersfield Rd.	Hilton Development Inc. Reeds Ferry, N.H. 03078	88.4	305.00 (=½ of 610.00)
235	77 Wethersfield Rd.	Hilton Development Inc. Reeds Ferry, N.H. 03078	93.8	323.60 (=½ of 647.20)
234	79 Wethersfield Rd.	Hilton Development Inc. Reeds Ferry, N.H. 03078	90.8	313.25 (=½ of 626.50)
233	81 Wethersfield Rd.	Hilton Development Inc. Reeds Ferry, N.H. 03078	128.5	443.30 (=½ of 886.60)
232	83 Wethersfield Rd.	Hilton Development Inc. Reeds Ferry, N.H. 03078	90.0	310.50 (=½ of 621.00)

NORWICH ROAD				
1284	19 Norwich Rd.	William J. & Nancy T. Doherty 19 Norwich Road	116.75	805.60
1260	23 Norwich Rd.	Angelo B. & Beverly R. Fazio 23 Norwich Road	113.9	785.90
1459	33 Norwich Rd.	Robert G. & Irene P. Desmarais 33 Norwich Road	100.0	690.00
1453	35 Norwich Rd.	Richard A. & Rachel C. Meldrem 35 Norwich Road	100.0	690.00
COVENTRY ROAD				
982	8 Coventry Rd.	Donald W. & Jeannette A. Light 8 Coventry Road	100.0	690.00
1500	3 Coventry Rd.	Paul R. & Mary M. Chouinard 3 Coventry Road	100.0	690.00
1502	5 Coventry Rd.	Richard E. & Catherine V. St. Louis 5 Coventry Road	100.0	690.00
1455	7 Coventry Rd.	Paul F. & Joan L. Begnoche 7 Coventry Road	100.0	690.00
1456	9 Coventry Rd.	Robert E. & Carmela A. Quimby 9 Coventry Road	100.0	690.00
SHELTON STREET				
1305	2 Shelton St.	Edwin C. & Janice A. Blease 2 Shelton Street	97.78	674.70
1362	4 Shelton St.	John A. & Beverly A. Amato 4 Shelton Street	100.0	690.00
1374	6 Shelton St.	James W. & Kathleen M. Greaves 6 Shelton Street	100.0	690.00
1273	8 Shelton Street	Orville M. & Margaret Thompson 8 Shelton Street	112.2	774.20
1375	10 Shelton St.	William A. Jr. & Carolyn B. Simmons 10 Shelton Street	100.0	690.00

1363	12 Shelton St.	John V. & Mary Dorsi 12 Shelton Street	100.0	690.00
170	14 Shelton St.	Hilton Development Inc. Reeds Ferry, N.H. 03078	100.0	345.00 (=½ of 690.00)
1320	16 Shelton St.	Fernand L. & Rebecca Y LaPonte 16 Shelton Street	100.0	690.00
1376	1 Shelton St.	Reginald G. & Jeannette P. Caron 1 Shelton Street	97.78	674.70
1364	3 Shelton St.	Robert E. & Claire Kenney 3 Shelton Street	100.0	690.00
1412	5 Shelton St.	Alan R. & Veronica A. Predmore 5 Shelton Street	100.00	690.00
177	7 Shelton St.	Hilton Development Inc. Reeds Ferry, N.H. 03078	93.6	322.90 (=½ of 645.80)
178	9 Shelton St.	Hilton Development Inc. Reeds Ferry, N.H. 03078	120.0	414.00 (=½ of 828.00)
179	11 Shelton St.	Hilton Development Inc. Reeds Ferry, N.H. 03078	120.0	414.00 (=½ of 828.00)
1365	13 Shelton St.	David S. & Betty L. Thayer 13 Shelton Street	120.00	828.00
WESTWOOD DRIVE				
1300	146 Westwood Dr.	Joseph J. & Rosario M. Urban 146 Westwood Drive	102.1	704.50
1264	148 Westwood Dr.	John J. Jr. & Barbara Galgay 148 Westwood Drive	116.6	804.50
1289	150 Westwood Dr.	Alfred C. & Theresa F. Stevens 150 Westwood Drive	123.5	852.20
1275	152 Westwood Dr.	Arthur C. Jr. & Claire P. Watterson 152 Westwood Drive	126.6	873.50
1288	154 Westwood Dr.	Wayne H. & Sarah J. Mumford 154 Westwood Dr.	125.3	864.60
1372	156 Westwood Dr.	James M. & Sue E. Stratton 156 Westwood Drive	116.75	805.60

90	160 Westwood Dr.	Hilton Development Inc. Reeds Ferry, N.H. 03078	116.75	402.80 (=½ of 805.60)
1414	143 Westwood Dr.	Gary R. & Mary T. Juedes 143 Westwood Drive	90.0	621.00
1415	145 Westwood Dr.	Noshir H. & Eileen F. Motivala 145 Westwood Drive	101.0	696.90
1416	147 Westwood Dr.	Hubert R. & Reinie B. Bittner 147 Westwood Drive	100.0	690.00
1357	149 Westwood Dr.	Lawrence F. & Beverly J. Mann 149 Westwood Drive	94.95	655.20
1417	151 Westwood Dr.	William R. & Diane M. Wilkie 151 Westwood Drive	95.0	655.50
1418	153 Westwood Dr.	Henry D. Jr. & Joyce A. Stallings 153 Westwood Drive	100.0	690.00
1419	155 Westwood Dr.	Richard & Irene R. Cusato 155 Westwood Drive	101.0	696.90
1420	157 Westwood Drive	Raymond & Elaine C. Joncas 157 Westwood Drive	90.1	621.70
1428	159 Westwood Dr.	Louis E. & Nancy L. Gaudette 159 Westwood Drive	116.75	805.60
1409	161 Westwood Dr.	Thomas P. & Beverly Ann Jones 161 Westwood Drive	116.75	805.60
CANNON DRIVE				
1411	1 Cannon Dr.	Francis & Donna M. DeSimone 1 Cannon Drive	117.25	809.00
1421	3 Cannon Dr.	George T. & Helen M. Desmond 3 Cannon Drive	81.2	560.30
1405	5 Cannon Dr.	Alvin K. & Mary A. Dudley 46 Tenby Drive	90.0	621.00
1506	9 Cannon Dr.	Norman E. & Valerie B. Morin 9 Cannon Drive	117.4	810.00

1382	2 Cannon Dr.	Joseph J. & Patricia A. Ciampa 2 Cannon Drive	172.55	1,190.00
1407	4 Cannon Dr.	Thomas J. & Beverly L. Skinner 4 Cannon Drive	90.0	621.00
1383	6 Cannon Dr.	Charles C. McCarthy & Bonnie J. Woker 6 Cannon Drive	90.0	621.00
1457	8 Cannon Dr.	Eugene & Arlena E. Wilmot 8 Cannon Drive	90.0	621.00
1413	10 Cannon Dr.	Ronald L. & Claire A. Dupler 10 Cannon Drive	90.0	621.00
ALDGATE DRIVE				
1262	2 Aldgate Dr.	William V. & Ellen K. Bartoccini 2 Aldgate Drive	116.75	805.60
1235	4 Aldgate Dr.	Vincent T. & Anne D. Bono - 4 Aldgate Dr.	97.1	670.00
1287	6 Aldgate Dr.	Albert L. & Raellen Sliz - 6 Aldgate Dr.	50.8	350.50
1263	3 Aldgate Dr.	Thomas P. Jr. & Kathleen M. Roddy 3 Aldgate Drive	97.1	670.00
1236	5 Aldgate Dr.	Jeffrey H. & Mary Lou Slaback 5 Aldgate Drive	48.6	335.30
1250	7 Aldgate Dr.	Neil P. & Mary B. Parmenter 6 Squire Drive	57.7	398.10

IN THE BOARD OF ALDERMEN

First Reading May 22, 1973
Second Reading June 12, 1973
Passed June 12, 1973
Attest: Lionel Guilbert, City Clerk
Donald L. Ethier, President

Approved: June 14, 1973
Dennis J. Sullivan, Mayor

The foregoing is a true copy of the Resolution thereon.
Attest: Lionel Guilbert, City Clerk

RESOLUTION
R-73-185

MAKING AN ASSESSMENT TO DEFRAY THE COST OF CONSTRUCTION OF BROAD ACRES SEWER CONTRACT NO. 2

(Endorsed by Mayor Dennis J. Sullivan)

CITY OF NASHUA

In the Year of Our Lord One Thousand Nine Hundred and Seventy-three

RESOLVED, By the Board of Aldermen of the City of Nashua

1) That it is necessary for the public convenience and health that common sewers be constructed within a portion of Broadacres Subdivision, as shown on plans entitled, "Broadacres Sewers Contract No. 2."

2) That, pursuant to Section 9 of Chapter 252 of the New Hampshire Revised Statutes Annotated and to Subchapter 3 of Chapter 3, Title 11 of the Revised Ordinances of Nashua as amended, assessments are hereby made against each property owner whose property can be served by gravity by said sewers as shown on the attached schedule (Broadacres Sewers Contract No. 2).

3) That payment of these assessments shall be made in accordance with subchapter 3 of Chapter 3, Title 11 of the Revised Ordinances of Nashua, as amended.

4) That the cost of these sewers was appropriated under Resolution R-73-144.

BROADACRES SEWER – CONTRACT NO. 2
SCHEDULE OF – SEWER ASSESSMENTS

Ass. Lot No.	Street Address	Owner & Address (According to Assessor's Record as of May 10, 1973)	Assessed Frontage Ft.	Betterment Charge $
WOODLAND DRIVE				
35	5 Woodland Dr.	Frank L. Harvey Indian Rock Road	291.5	$2,011.40
31	9 Woodland Dr.	Robert S. Jr. & Suzanne C. Zall 9 Woodland Drive	100.0	690.00
40	11 Woodland Dr.	Kjell Ake & Agneta M. Sand 11 Woodland Drive	100.0	690.00
33	13 Woodland Dr.	Robert K. & Doris L. Hoagland 13 Woodland Drive	100.0	690.00
45	15 Woodland Dr.	Everett A. & Mildred G. Schappals 15 Woodland Drive	100.0	690.00
90	29 Woodland Dr.	Frederick G. & Catherine M. Shea 29 Woodland Drive	111.65	770.40
68	31 Woodland Dr.	George A. & Jean M. Flewelling 31 Woodland Drive	111.65	770.40

88	37 Woodland Dr.	Frank K. Jr. & Barbara Clark 37 Woodland Drive	111.65	770.40
57	39 Woodland Dr.	Aldo J. & Ida D. Bracci 75 Dublin Avenue	111.65	385.20 (=½ of 770.40)
38	41 Woodland Dr.	Richard G. & Marilyn N. Lamond 41 Woodland Drive	119.64	825.50
30	2 Woodland Dr.	Nicholas C. & Anna F. Marcopoulos 2 Woodland Drive	130.5	900.40
24	4 Woodland Dr.	Gerald C. & Helen S. Walton 4 Woodland Drive	233.79	1,613.20
21	8 Woodland Dr.	Fernande P. Largy 8 Woodland Drive	100.0	690.00
23	10 Woodland Dr.	Thomas W. & Edna H. Butt 10 Woodland Drive	125.0	862.50
22	12 Woodland Dr.	Lloyd N. Jr. & Irene E. Wood 12 Woodland Drive	150.0	1,035.00
58	14 Woodland Dr.	Base Corp. 76 Middlesex Street Chelmsford, Mass. 01824	150.77	520.15 (=½ of 1,040.30)
55	30 Woodland Dr.	George E. & Clara A. Anderson 30 Woodland Drive	119.64	825.50
65	32 Woodland Dr.	Francis X. & Annice C. Slater 32 Woodland Drive	110.0	759.00
79	34 Woodland Dr.	William H. & Betty L. Gollihue 34 Woodland Drive	110.0	759.00
84	36 Woodland Dr.	Charles G. & Chong-Cha Cleaveland 28 Dunbarton Drive	110.0	379.50 (=½ of 759.00)
49	38 Woodland Dr.	Charles C. & June A. Austin 38 Woodland Drive	110.12	759.80
31	40 Woodland Dr.	Henry & Sophie Fabian 40 Woodland Drive	124.64	860.00
BIRCH HILL DRIVE				
55	1 Birch Hill Dr.	Cernuda & Sons Constr. Co. Inc. 12 Northwood Drive	114.46	789.80

FREEDOM STREET				
48	5 Freedom St.	Paul E. & Marion C. Clark 5 Freedom Street	119.64	825.50
DUNBARTON DRIVE				
71	5 Dunbarton Dr.	Mario J. & Victoria L. Vagge 5 Dunbarton Drive	155.0	1,069.50
58	Dunbarton Dr.	Mario J. & Victoria L. Vagge 5 Dunbarton Drive	50.0	345.00
81	11 Dunbarton Dr.	Leon M. & Lee M. Lewandowski 11 Dunbarton Drive	100.0	690.00
MEREDITH DRIVE				
654	3 Meredith Dr.	Broad Acres Inc. D.W. Highway (South)	145.27	501.30 (=½ of 1,002.60)
372	13 Meredith Dr.	Glendon R. & Joan B. Howson 13 Meredith Drive	120.28	829.90
667	15 Meredith Dr.	Broad Acres Inc. D.W. Highway (South)	119.64	412.75 (=½ of 825.50)
661	4 Meredith Dr.	Broad Acres Inc. D.W. Highway (south)	119.97	413.90 (=½ of 827.80)
666	14 Meredith Dr.	Broad Acres Inc. D.W. Highway (south)	139.34	961.40
672	16 Meredith Dr.	Broad Acres Inc. D.W. Highway (south)	119.64	825.50
DUBLIN AVENUE				
673	27 Dublin Ave.	Broad Acres Inc. D.W. Highway (south)	138.54	477.95 (=½ of 955.90)
11	57 Dublin Ave.	Jay W. & Patricia E. Clark 57 Dublin Avenue	90.0	621.00
8	54 Dublin Ave.	Raymond Claude 54 Dublin Avenue	135.0	931.50
26	56 Dublin Ave.	Louis W. & Martha O. Byers 56 Dublin Avenue	100.0	690.00

IN THE BOARD OF ALDERMEN

First Reading May 22, 1973
Second Reading June 12, 1973
Passed June 12, 1973
Attest: Lionel Guilbert, City Clerk
Donald L. Ethier, President

Approved: June 14, 1973
Dennis J. Sullivan, Mayor

The foregoing is a true copy of the Resolution thereon.
Attest: Lionel Guilbert, City Clerk

RESOLUTION
R-73-186

AUTHORIZING THE TREASURER TO TRANSFER $12,409.20 FROM ACCOUNT 500-08 BOARD OF ALDERMEN, CLASSIFICATION PAYROLL 01 TO ACCOUNT 600-71 ALDERMANIC CHAMBERS.

(Endorsed by Alderman Donald C. Davidson)

CITY OF NASHUA

In the Year of Our Lord One Thousand Nine Hundred and Seventy-three

RESOLVED, By the Board of Aldermen of the City of Nashua

That the Treasurer to the City of Nashua be and hereby is authorized to transfer $12,409.20 from Account 500-08 Board of Aldermen, Classification Payroll 01 to Account 600-71 Aldermanic Chambers to be used for, but not limited to, improving, decorating and refurbishing the Aldermanic Chambers. The money is to be encumbered for the 1973-1974 fiscal year to the extent required to accomplish the desired improvements.

IN THE BOARD OF ALDERMEN

First Reading	May 22, 1973	
Second Reading	June 12, 1973	
Passed	June 12, 1973	
	Attest:	Lionel Guilbert, City Clerk
		Donald L. Ethier, President
Approved:	June 14, 1973	
	Dennis J. Sullivan, Mayor	

The foregoing is a true copy of the Resolution thereon.

Attest: Lionel Guilbert, City Clerk

RESOLUTION
R-73-187

RELATIVE TO PERMITTING MYRTLE STREET WITHIN THE MYRTLE STREET PROJECT TO BE 40 FEET WIDE.

(Endorsed by Alderman Alice L. Dube)

CITY OF NASHUA

In the Year of Our Lord One Thousand Nine Hundred and Seventy-three

RESOLVED, By the Board of Aldermen of the City of Nashua

That the requirements of 3957 and 5671 Revised Ordinances of Nashua-1968, as amended, be waived with reference only to the right of way width of Myrtle Street proposed to be dedicated to and accepted by the City as shown on plan entitled "Plan and Profile of Myrtle Street for Nashua Housing Authority, Nashua, New Hampshire, Fenton G. Keyes Associates, Architect-Engineers, Providence, R.I., Nashua, N.H., dated 3/29/73, and amended 5/7/73" so that the width of Myrtle Street as shown and accepted will be 40 feet instead of 50 feet.

IN THE BOARD OF ALDERMEN

First Reading	May 22, 1973	
Second Reading	June 12, 1973	
Passed	June 12, 1973	
	Attest:	Lionel Guilbert, City Clerk
		Donald L. Ethier, President
Approved:	June 14, 1973	
	Dennis J. Sullivan, Mayor	

The foregoing is a true copy of the Resolution thereon.

Attest: Lionel Guilbert, City Clerk

RESOLUTION
R-73-193

RELATIVE TO GRANTING A PERMIT TO THE VFW MILITARY ORDER OF COOTIES TO CONDUCT RAFFLES.

(Endorsed by Alderman John V. Chesson)

CITY OF NASHUA

In the Year of Our Lord One Thousand Nine Hundred and Seventy-three

RESOLVED, By the Board of Aldermen of the City of Nashua

That the VFW Military Order of Cooties be granted a permit to conduct weekly raffles for twenty weeks during the year 1973 with a grand drawing at the end of the twenty weeks pursuant to the provisions of RSA 287-a; the proceeds to be used for the benefit of the V.A. hospitals.

Drawings to begin June 18, 1973.

IN THE BOARD OF ALDERMEN

First Reading	June 12, 1973	
Second Reading	June 26, 1973	
Passed	June 26, 1973	
	Attest:	Lionel Guilbert, City Clerk
		Donald L. Ethier, President
Approved:	June 27, 1973	
	Dennis J. Sullivan, Mayor	

The foregoing is a true copy of the Resolution thereon.

Attest: Lionel Guilbert, City Clerk

RESOLUTION
R-73-194

RELATIVE TO GRANTING A PERMIT TO THE NORTHWEST LITTLE LEAGUE TO CONDUCT A RAFFLE.

(Endorsed by Alderman John V. Chesson)

CITY OF NASHUA

In the Year of Our Lord One Thousand Nine Hundred and Seventy-three

RESOLVED, By the Board of Aldermen of the City of Nashua

That the Northwest Little League be granted a permit to conduct a raffle pursuant to the provisions of New Hampshire R.S.A. 287-A on July 2, 1973 at the Lincoln Park diamond, the proceeds to be used to pay expenses for equipment, uniforms, umpires, etc.

IN THE BOARD OF ALDERMEN

First Reading	June 12, 1973	
Second Reading	June 26, 1973	
Passed	June 26, 1973	
	Attest:	Lionel Guilbert, City Clerk
		Donald L. Ethier, President
Approved:	June 27, 1973	
	Dennis J. Sullivan, Mayor	

The foregoing is a true copy of the Resolution thereon.

Attest: Lionel Guilbert, City Clerk

DEPARTMENT REPORTS

FOR THE PERIOD OF

JANUARY 1, 1972

through

JUNE 30, 1973

MEMBERS OF THE BOARD OF ASSESORS AND OFFICE STAFF

REPORT OF THE BOARD OF ASSESSORS

The members of the Board of Assessors are as follows:

H. Philip Howorth, Chairman, Eugene S. Winkler and Antonio Patti.

Mr. Howorth submitted his resignation from the Board of Assessors upon his appointment as Corporation Counsel for the city but is serving in an acting capacity pending an appointment of a replacement by Mayor Sullivan.

It is the duty of the Board of Assessors to see that the assessing department policies are in compliance with state law and the regulations of the State Tax Commission.

The Board is ultimately responsible for all assessments and must review all applications for exemption from taxes as well as act as the Board of Appeals and review all applications for abatements of taxes.

The Board holds regularly scheduled meetings on Wednesday afternoon and appearance before the Board is by appointment. Other than regularly scheduled, meetings are held by appointment to accommodate taxpayers when necessary.

The assessing department staff consists of a chief appraiser, a second assistant assessor, an assistant clerk of the Board of Assessors, three full time secretary-clerks as well as a part time draftsman and part time clerical assistants as needed.

This staff maintains the ownership and assessment records of the city including tax maps. The department appraises approximately 25 million dollars worth of new construction per year and processes some 1,500 transfers of ownership which will include map changes of approximately 400 parcels per year.

The department also maintain the residence tax records and processes some 10,000 changes per year due to the mobile nature of our population.

Major changes in assessment and collection procedures were initiated during this 1972-1973 fiscal period which we believe have improved the system by making it possible for the city to operate without tax anticipation loans.

The twice per year billing system, which places the city on a better fiscal basis, created a much greater work load on the department because two tax rolls have to be prepared. This change was made with a minimum of confusion and received good public acceptance.

The County Registry of Deeds modernized its system and now provides the city with microfilm strips of the Nashua deeds. This was initiated in December of 1971 and has made it possible for the assessors office to have the current ownership of property within about 30 days of the transactions and at the critical period in March we are able to secure current ownership in less than 10 days. This is extremely important to our twice a year billing system because the ownership record must be current to April 1, by the 10th day of April to allow for printing of the June tax roll and bills, for mailing by April 29th.

The Assessors Office initiated a program of notice of assessment change in August of 1972 which we believe has eliminated much of the confusion at the time of billing in the fall. During August and September we send a notice to each property owner if a change in assessment has been made so that the taxpayer is aware of the change and can question the appraisal prior to receipt of the bill.

Nashua's growth continues at an astounding rate as evidenced by the increase in taxable value from $382,756,039 in 1971 to $403,751,247 in 1972, an increase of $20,994,857. Property values continue to increase and our current assessment ratio as determined by the Tax Commission is 79% as compared with the 1970 ratio of 100% and the 1971-1972 ratio of 92%.

The Board processed 205 abatement applications with 101 being denied and 104 being approved.

None of the pending court cases came to trial during this period. There were no hearings before the Tax Commission which was in the process of being reorganized. Current schedules call for these cases to be heard by the Board of Taxation in early 1974.

Respectfully submitted,

H. Philip Howorth, Acting Chairman
Eugene S. Winkler
Antonio Patti

City Clerk Lionel Guilbert
and
Deputy City Clerk Bertha Landry
with
Members of the
City Clerk's Office Staff

CITY CLERK'S ANNUAL REPORT

To: The Honorable Dennis J. Sullivan, Mayor of the City of Nashua
The Board of Aldermen of the City of Nashua and
Citizens of the City of Nashua

It is my privilege to present to you what I believe to be one of the first reports of this department in a number of years.

As this report will show, our population has increased considerably in the past few years, and continues to increase, and with it, more and more people must come into the City Clerk's Office for auto registrations, vital records and various licenses and permits. The details of this will be covered in my statistical report.

CITY CLERK'S OFFICE STAFF

Lionel Guilbert, City Clerk

Bertha A. Landry, Deputy City Clerk

Claire deMontigny	Pauline Lucier	Alice W. Sullivan
Patricia Lucier	Susan Trombley	Sharon Lee
Lucille Picard	Elizabeth Scanlon	Jeanne Lemay

The duties of the City Clerk are varied. He acts as Clerk for the Board of Aldermen attending their regular meetings and working closely with the Aldermanic Committees. All records of the Aldermanic meetings are kept on file in his office as are vital statistics and official papers such as contracts, insurance policies, deeds pertaining to City owned property, mortgages and liens etc. Automobile and title fees are paid to the City Clerk's Office, dog licenses are paid here, certified copies of official documents are issued here also. The City Clerk is in charge of all City elections and has custody of the City Seal. In addition to this, hundreds of telephone calls are answered annually to direct residents to the proper department for action on their requests.

I would like to add here that as your City Clerk I have endeavored to help our department by incorporating new ideas to bring about the successful operation of the department and improve some areas of our responsibilities. I have worked with the Election and Returns Committee in the purchase of voting machines. I have just completed assisting the Printing and Stationery Committee in selecting a firm for the Codification of the City Ordinances, and I am now looking forward with money appropriated in this year's budget, to begin placing our Aldermanic Meeting Minutes on microfilm with the hope of having all our vital statistics records on microfilm in the future. I might point out that although there has been rapid growth in our community as reflected in our income, our facilities are less in area than they were a few years ago.

My sincere appreciation to all who have so wonderfully supported me and assisted me in the performance of my duties.

STATISTICAL REPORT

VITAL STATISTICS

Year	Births	Marriages	Deaths
1968	1903	876	627
1969	1911	978	716
1970	2002	911	671
1971	2042	960	677
1972	1864	994	701

AUTO REGISTRATIONS

Year	Number of Permits Issued	Total Amount Collected
1968	30,571	$472,902.44
1969	32,068	$515,173.88
1970	36,291	$583,787.77
1971	39,721	$650,405.75
1972	44,307	$601,293.81
1973 (to June 30)	36,177	$849,678.03

TOTAL RECEIPTS

Year	Total
1968	$506,408.14
1969	$552,062.44
1970	$619,239.88
1971	$687,445.27
1972 (to June 30)	$627,749.66
1973 (7/1/72 to 6/30/73)	$895,472.43

ANNUAL REPORT

OF THE

CODE ENFORCEMENT AND SEALER OF WEIGHTS & MEASURES

CITY OF NASHUA

ARMAND J. PERREAULT
ACTING DIRECTOR

The Honorable Dennis J. Sullivan, Mayor
The Honorable Board of Aldermen of the
City of Nashua, New Hampshire

Gentlemen:

The City of Nashua Code Enforcement & Sealer of Weights & Measures submits its Annual Report for January 1, 1972 through June 30, 1973.

Respectfully submitted,

s/Armand J. Perreault
Armand J. Perreault
Acting Director
Code Enforcement

CODE ENFORCEMENT AGENCY & SEALER OF WEIGHTS & MEASURES

EXPENDITURES

Payroll	$35,005.50
Part Time	86.00
Longevity	300.00
Telephone	256.42
Office Supplies	440.94
Postage	196.00
Printing	28.00
Office Furniture	20.00
Other F/F	68.00
Other Equipment	28.60
Travel	4,900.00
Educ. & Sem.	12.00
Unclassified	30.00
	$41,371.46
Appropriation	$51,702.00
Expenditures	41,371.46
Unexpended Balance	$10,330.54

CITY OF NASHUA

INSPECTION PROGRAM

Jan. 1, 1972 thru June 30, 1973

Structures Inspected	4,717
Structures In Violation	455
Structures Complied With	223
Units Inspected	6,975
Units In Violation	798
Units Complied With	392
Auxiliary Structures	3,263
Auxiliary Structures In Violation	109
Auxiliary Structures Complied With	58
Structures Demolished	13
Attempted Inspections	6,264
Completed Inspections	6,856
Compliance Calls	1,238
Complaints	171
Plumbing Violations	323
Plumbing Violations Complied With	116
Electrical Violations	365
Electrical Violations Complied With	146
Total Calls Made	14,823

REPORT OF THE
SEALER OF WEIGHTS AND MEASURES

To the Honorable Mayor and Board of Aldermen
City of Nashua, New Hampshire

Gentlemen:

I hereby submit to you, gentlemen, a summary of my inspections as your Sealer of Weights and Measures for the period of January 1, 1972 to July 1, 1973.

INSPECTIONS

SCALES

Correct and Sealed	438
Adjusted	171
Condemned for repair	2
Sealed against use	49
Total	660

HEAVY DUTY SCALES

Correct and sealed	48
Condemned for repair	5
Sealed against use	2
Total	55

WEIGHTS

Found Correct	1,206
Adjusted	19
Confiscated	1
Total	1,226

YARDAGE MACHINES

Correct and sealed	11
Total	11

YARD STICKS

Correct and sealed	29
Confiscated	1
Total	30

GAS PUMPS

Correct and sealed	407
Adjusted	27
Condemned for repair	2
Caution tag	11
Total	447

KEROSENE PUMPS

Correct and sealed	5
Adjusted	1
Caution tag	10
Total	16

DIESEL OIL PUMPS

Correct and sealed	3
Caution tag	1
Total	4

GREASE AND OIL DISPENSERS

Correct and sealed	59
Adjusted	1
Caution tag	27
Total	87

LIQUID MEASURES

Found correct	33
Confiscated	3
Total	36

LINE METERS

Correct and sealed	8
Adjusted	2
Total	10

TANK TRUCKS

Seals checked and found o.k.	10
Total	10

TRUCK METERS

Correct and sealed	21
Adjusted	4
Condemned for repairs	2
Total	27

TRUCK BODIES

Checked and found o.k.	2
Total	2

PACKAGES

Checked and found properly indicated	2,101
Found not properly indicated	251
Total	2,352

WARNINGS

Violations of various nature	163
Establishments out of business	29
Scales and other equipment not used for buying or selling	177
Total	369

Respectfully submitted,
Joseph E. Deschamps
Sealer of Weights and Measures

NASHUA CONSERVATION COMMISSION

The Nashua Conservation Commission was formed approximately three years ago under the chair of Mrs. Norma Schofield. The commission set its priorities in the field of Environmental Protection, Conservation Education, Land Acquisition and correlation of city and civic environmental concerns and action.

The city is adequately staffed by professionals in Parks, Engineering, Public Works, Planning, as well as The Board of Aldermen, with their several committees. The Commission has placed itself at the disposal of the other city agencies when it comes to matters of conservation and environmental protection.

Over the past two years the commission has sponsored an annual Conservation Show at the Nashua Mall. The three day show has attracted many thousands who avidly viewed the thirty-five different exhibits put on by various civic groups, industry, city and state agencies all under the theme of Conservation Education.

The Commission has diligently sought lands for conservation areas and has acquired two properties, one by purchase and one by transfer from the Parks Department. The acquisition consisted of a thirteen acre parcel in the form of a peninsula in the Nashua River close to the western edge of the city. It has two entrances, one through a residential area and the other through an obscured rough area. The plot is basically flat and has been stripped in areas of its topsoil. The Commission is embarking on a program of planting indigenous shrubs and trees for wildlife and birds and to generally enhance the area. Pathways will be maintained for the use of the public for hiking and observing nature. The present accessible entrance is via W. Hollis St. to Mark St. on the north side, then to Cheryl Street. The causeway to the area known now as Harrigan Conservation Area leads from the center of Cheryl St.

The transfer property is that of the Joyce Recreational Area originally given to the city in 1961 and transferred to the Commission in 1972. It is located on the south bank of the Salmon Brook in the area of Edgeville Pond dam just west of Improved Machinery Co. It is the site of one of the earliest dams in New England and is filled with various historic elements. The area was once a fine swimming hole and an excellent fishing spot. It is the expectation of the Commission to acquire additional land from Improved Machinery Company on the opposite side of Salmon Brook and the dam. It is the desire of the Commission to effect a clean up of the area, build a foot bridge across the dam and to open the area more fully to the public. It should be noted that the commission, with tremendous help from Improved Machinery Co., effected considerable cleaning of the pond just below the dam this past year. Many truck loads of debris were hauled away.

The Commission has negotiations underway for a number of smaller parcels in other areas that meld into an overall plan of walk areas and nature trails.

An area of utmost concern to the Commission is the establishment of a green belt on both sides of the Nashua River and a city long trail along its banks. The Commission hopes to gain conservation easements from owners of river bank property that would afford such a walkway. Some easements would be strictly for the preservation of river bank property without the right of egress across it, while the bulk would provide access. Easements prohibit or limit construction, prohibit any dumping and generally maintain the status quo of the property. Several major links in the easement and trail systems have already been acquired which with the Mines Falls Park area provides a considerable portion of the projected goal.

The Commission has diligently pursued the area of legislative help, both on the state and city level, to further the aim of overall environmental protection. It helps in coordination between other civic groups and organizations in their projects involving recycling, conservation education, litter control and will shortly inaugurate a news letter offering updated information on city wide environmental programs.

The Commission is a volunteer group presently chaired by Robert F. Shepherd and has five other active members. The Commission needs the help of interested citizens in pursuing its goals. They meet bi-monthly on the second and fourth Thursdays at 7:30 in City Hall on the 3rd floor. All meetings are open to the public.

REPORT OF THE BOARD OF EDUCATION

President, MARGARET Q. FLYNN
Clerk, MARGARET S. COTE

MEMBERS

*Dr. Norman W. Crisp, Sr.	12 Sullivan Street	159 Kinsley Street
Dr. Mildred Cashman	8 Chapman Street	8 Chapman Street
*Dr. J. Gerard Levesque	7 Taft Street	26 Dearborn Street
Mrs. Jean Wallin	3 Durham Street	3 Durham Street

TERMS EXPIRE DECEMBER 31, 1973

Miss Margaret S. Cote	273 Main Street	273 Main Street
Charles McCann	2 Robinson Road	2 Robinson Road
*James Nadeau	7 Oakdale Avenue	7 Oakdale Avenue
T. Harrison Whalen	67 Browning Avenue	Memorial Hospital

TERMS EXPIRE DECEMBER 31, 1975

Mrs. Margaret Q. Flynn	Anders Lane	9 East Pearl Street
Robert M. McLaughlin	24 Sullivan Street	24 Sullivan Street
Mrs. Selma Pastor	24 Stark Street	24 Stark Street
Peter N. Prince	219 Pine Street	219 Pine Street

TERMS EXPIRE DECEMBER 31, 1975

*Resigned 1973

STANDING COMMITTEES

COMMUNITY RELATIONS and TRANSPORTATION	McCann, Pastor, McLaughlin
ATHLETIC and HEALTH	Levesque, Prince, Whalen
FINANCE and TEACHER NEGOTIATIONS	Nadeau, Crisp, Pastor
INSTRUCTION and PERSONNEL SELECTION	Wallin, Cote, Cashman
SCHOOL FACILITIES	Whalen, McLaughlin, McCann
RULES and PROCEDURES	Flynn, Wallin, Levesque

SUPERINTENDENT OF SCHOOLS

Edmund M. Keefe	10 Keats Street	City Hall

ASSISTANT SUPERINTENDENTS

Emma E. Nicol	346 Main Street	City Hall
Richard R. Belanger	17 Sherwood Drive	City Hall

BUSINESS ADMINISTRATOR

James E. M. Coughlin	179 Kinsley Street	City Hall

SECRETARY

Theresa W. Therriault	10 Verona Street	City Hall

ASSISTANT SECRETARIES

Pauline Pickering	13 Burnett Street	City Hall
Camille Boisseau	33 Lock Street	City Hall
Yvette Marquis	118 Walnut Street	City Hall
Mary M. Seifert	5 Meade Street	City Hall
Mary Coutoumas	7 Roby Street	City Hall
Helen Tetler	45 Fairmount Street	City Hall
Lena Corbin	12C Webster Street	City Hall
Carol L. Mayo	42 Amherst Street	City Hall
Bernice McCaugney	17 Worcester Street	City Hall

BOOKKEEPER

Alice H. McCann	Tinker Road	City Hall

OFFICE HOURS

Every School Day 8:30 a.m. to 5:00 p.m.

ATTENDANCE OFFICERS

Roland A. Bouchard	20 Stevens Avenue	City Hall

SCHOOL CALENDAR 1972 – 1973

Schools open	Wednesday, September 6, 1972
Schools close	Friday, December 22, 1972
Schools open	Tuesday, January 2, 1973
Schools close	Friday, February 16, 1973
Schools open	Monday, February 26, 1973
Schools close	Thursday, April 19, 1973
Schools open	Monday, April 30, 1973
Schools close	Thursday, June 21, 1973

ADMINISTRATIVE PERSONNEL

PUBLIC DAY SCHOOLS, DECEMBER 1972

POSITION	NAME
Superintendent	Edmund M. Keefe
Assistant Superintendents	Emma E. Nicol
	Richard R. Belanger
Business Administrator	James E. M. Coughlin
Secretaries	Theresa W. Therriault
	Pauline Pickering
	Camille Boisseau
	Yvette Marquis
	Mary M. Seifert
	Mary Coutoumas
	Helen Tetler
	Lena Corbin
	Carol L. Mayo
	Bernice McCaughney
Bookkeeper	Alice H. McCann
Attendance Officer	Roland A. Bouchard
Director of Pupil Personnel Services	Dr. Robert A. Hersam
Coordinator of Special Education	William G. Volante
Coordinator of Guidance	Allen J. Seney
Director of Physical Education	Charles W. Harvey
Director of Vocational Education	John Cepaitis
Elementary Supervisor	Mildred Schappals
Director of Maintenance	William Wilcox
Director of Transportation	Richard G. Coutoumas
Supervisor of Cafeteria	Genevieve DeCapot

MEDICAL INSPECTION DEPARTMENT

POSITION	NAME
Physician	Gerard R. Perrault
Dentist	Walter A. Buchan
Nurses	Kathryn Winn
	Mildred T. Sullivan
	Theresa Cassidy
	June Conant
	Claire Stoncius
Dental Hygienists	Noreen Morse
	Pauline McIntosh
	Mary D. Keefe
Optometrists	Carl Quimby
	Elvin B. Haynes
Clinic Assistant	Alice Warrington

TEACHERS, DAY SCHOOLS, DECEMBER 1972

HIGH SCHOOL

NAME	POSITION
Thomas Stylianos	Principal
Peter J. Murauckas	Associate Principal
Anthony Marandos	Associate Principal
George Joseph	Assistant Principal
Stanley Stoncius	Assistant Principal
Silvia Abelleira	Spanish
David Ainsworth	Industrial Arts
David Alexander	Geometry, General Math
Stephen Barnes	Spanish
Nona Bauer	Life Science, Biology
Ernest Belanger	Intr. Sociol.
Maurice Belanger	Earth Science & Physics
Louise Betton	English
Raymond Bissonnette	Biology
Dennis Bouchard	English
Lawton P. Bourn Jr.	Industrial Arts
Julia Bressler	French
Shirley Brown	Geometry and Algebra II
Richard Burke	Industrial Arts
Andrew Burnham	Phys. Sci. & Tech. Phys.
Daniel Burpee	English
Richard Burpee	Algebra I
John Cameron	Earth Science
Monique Caron	C.O.P. & Pers. Type
Kathryn R. Carroll	Guidance
Paul Charest	Guidance
Joseph Christiansen	Guidance
David Clements	Physical Educ.
Alix Elaine Colitas	Spanish
Shirley Conrad	Physical Education
Thomas J. Copadis	Type & Bus. Skills
David D. Cote	English
Nan Cote	Sec. Off. Practice
Robert Cote	Bus. Skills, Type I & Pers. Type
Elaine Cripps	Algebra I & Cons. Math

Rita Crowley	English & Journalism
Leon Davidson	Auto Shop
Roger A. Desmarais	Trade Math
Donna Drobinski	Art
Ronald L. Dube	Biology & Biol. Man
Norman Ducas	French
Robert J. Duffy	Gen. Shop
Irene Dupont	Art
John Fagula	History
Sharon Feinberg	Asian Civ., Mod. Hist., C.A.S.
Eleanor Finn	Alg. I and Gen. Math.
Albert Fischer	Drafting and Arch. Drawing
Judy Fisher	French
Sue Franklin	English
Ruth Freel	Dept. Head & Home Econ.
Jane Gagnon	Typing
Jean Gelinas	French
Gus Giardi	History
Max Gowen	Dept. Head & Gen. Shop
Beth Gramling	Librarian
Donald Grenier	Dept. Head & English
Patricia Grenier	Physical Ed.
Elaine Grish	English
Jeffrey Gribetz	Gen. Math & Geometry
Virginia Hallisey	Business Dept. Head
Thomas Hansberry	Bus. Skills and Type I
Marie M. Hassett	History
Marie Hevey	Shorthand & Type
Beverly Hills	Home Economics
William Hodge	English
Bette Hogan	Biology & Sp. Chem.
Robert Holloran	Guidance Dept. Head
Anne L. Hostage	English
Ronnie Hurwitz	Physical Educ.
Herbert Jabar	History
Guy Jean	Bus. Law & C.A.S.
Ronald Jean	Guidance
Arthur Johnson	Gen. Math & Geometry
Patricia Kalinski	Bus. Skills & Intro. Bus.
Lorraine Keady	English
N. Joyce Kissell	Bookkeeping
John Knowles	World Geog. & Res. in Comm.
Ronald Kosmatka	Earth Science
Pierre Laliberte	French & German
Delma Langille	Industrial Arts
Henry F. Lapine	Guidance
Irene Leader	Bus. Skills & Type I
Jane Leavitt	Librarian
Theodore Lessard	Guidance
Adrienne Letendre	Home Economics
James T.C. Lin	Physics
Wilfred Lizotte	World History

Susan P. Lyons	Algebra II, Matrices & Calcus.
Susan McCarthy	Intro. Bus.
Andrew McCaugney	Physical Education
Ruth McGlynn	French
Barbara McKelvey	English
Scott McLain	Plumb. Pipe & Sheet Metal
Philip MacSweeney	English
Jocelyn Marchessault	Bkkp. and Type
Donald Marquis	Social Studies Head & Hist.
Douglas Marshall	Bldg. Trade & Ind. Arts
Yolande D. Marshall	Guidance
George May	English
Joanne May	English & Great Books
Helen Melanson	English
Charles Mellen	Alg. II & Tech. Math.
John Mellin	English
Paul Mellin Jr.	Intr. Pol. Sci., Intro. Sociol.
Charles Merrigan	English
Guy Micalizzi	General Math & Algebra I
Wilfred A. Michaud	History
John Muller	English
Fotene Neos	Algebra
Stephen Norris	Band and Music
George Noucas	Physical Education
Gloria Ouellette	French
Roland Palucchi	Machine Shop
Kenneth Parady	Physical Education
Richard Paul	English
Susan Paul	World History
Doris Phaneuf	General Math & Geom.
Edward J. Phaneuf	Biology & Chemistry
Paul Phelan	Electricity
Eva Rangazas	Algebra
Linda Reiner	English
Bonnie Retkevicz	English, Creative Writing & Basic Writing Skills
Robert A. Reynolds	Industrial Arts
John Richard	World History
Linda Richard	Stenography and Type
Robert J. Richard	French
Robert L. Richard	C.A.S., Economics & Law
Adele Russman	English, Intr. Drama & Speech
John St. Hilaire	Biology
Michael J. St. John	Earth Science
Elizabeth St. Mary	English
Ruth Salloway	English
Robert Schambier	English
Jeanne Scheer	Chemistry
Marco Scheer	Science Dept. Head
David Shattuck	Biology
Robert Sherman	History

Richard Sherwood	English
Margaret A. Silva	English
Eva Simard	Guidance
Roger Simpson	Algebra & Adv. Topics in Math
Ernest Smith	Spanish
William R. Smith	C.O.P. & Type
Julia Sokolowski	English
Cheryl Staab	Home Economics
Victoria Stable	Spanish
Dorothy Stewart	Algebra
Raymond Tabloski	Gen. Math & Geom.
Pamela Tafe	Art
Marie Tessier	Gen. Math. & Alg. I
Peter D. Testa	Chemistry
Karen Tharl	Child Day Care
Roland H. Therrien	Auto Mechanics
John Thibault	Geography
Barbara Tibbetts	Dist. Ed.
Paul Tringoson	History
Mary M. Trow	Intro. Bus.
Gerda Tuttle	Languages Dept. Head & German
Ronald Voveris	Geography
Yu-Jen Wang	Gen. Math & Alg. I
Lucy Weinbeck	Math. Dept. Head & Alg.
Sidney L. Weinberg	English
Robert E. White	Latin
Barbara Whitmore	Stenography
Iris Woods	English
Kenton M. Young	History
Nancy Zeloski	Physical Education
Lynda M. Bettcher	English

TEACHERS, DAY SCHOOLS, DECEMBER 1972

FAIRGROUNDS JUNIOR HIGH SCHOOL

NAME	POSITION
Lawrence E. O'Mara	Principal
William C. Marcoux	Assistant Principal
Roderic E. Beauregard	Industrial Arts
Robert R. Belanger	Industrial Arts
Paul C. Bellavance	Physical Education
Arthur Bolduc	Guidance
David Coleman	English
John Donovan	Mathematics
James T. Ferland	English
Charles Fisher	Mathematics
Melvin Fixman	Social Studies
Ronald E. Gauthier	Science
Omer A. Gregoire	French
John B. Griggs	Mathematics
Gregory Hackney	Music
Florence Henderson	Latin, English
Phoebe Henry	Science
Kathleen Kerrigan	U.S. History
Linda Kronenwetter	Physical Education
Lois Ladner	Home Economics
Michelle L. Lavallee	Art
Dorothy MacDonald	Home Economics
Nancy A. Marcoux	French
Ellen J. McDermott	American History
Patricia McGlynn	History
Peter Merrill	Science
William A. Minzner	Industrial Arts
David J. Moran	History, Math, Science
James Mulvey	General Science
Mary M. Nicholson	Librarian
Lorinda L. Nye	Home Economics
Maurice Pare	Guidance
Conrad A. Pepin	English
Susan Rantamaki	Mathematics
Alan P. Steenbergen	Science
Vito A. Stoncius	Social Studies
Thomas A. Sumner	Mathematics, Algebra
Arnold Tilton	Industrial Arts
Gerard L. Tremblay	Science
Jean Turner	English
Karla Vogel	English
Natalie E. Wallace	Mathematics
Marilyn R. Matuza	English

TEACHERS, DAY SCHOOLS, DECEMBER 1972

SPRING STREET JUNIOR HIGH SCHOOL

NAME	POSITION
Charles R. Cote	Principal
Matthew J. Matsis	Assistant Principal
Ernest A. Mercier	Assistant Principal
Philip M. Arrigo	Algebra, Mathematics
Sandra M. Axton	Social Studies
Edward M. Barringer	Special Education
Harvey P. Beaudette	Mathematics
Vera Bernstein	Home Economics
Walter Bradley	Industrial Arts
Kenneth M. Brewer	Guidance
Dorothy M. Brown	General Science
Eleanor Burke	Home Economics
Cynthia K. Burney	English
Marie T. Burns	English
Agnes M. Chesnulevich	U.S. History
Richard C. Clark	General Science
Nelson I. Cookman	Industrial Arts
Roland P. Cournoyer	General Science
Charles J. Daileanes	General Science
Virginia Decanini	Special Education
Pauline G. Desautels	Social Studies
Arthur C. DesMeules	French
Charles I. Dube	U.S. History
Jeanne English	Mathematics
Carol A. Farland	General Science
Diane M. Feroce	English
Leona C. Fournier	French
Richard P. Frank	Algebra, Mathematics
Jon M. Glines	Social Studies
Roger J. Gregoire	Special Education
Barbara C. Hammond	Speech
George F. Harrington	Industrial Arts
Diane S. Huebner	Guidance
Constance Isbill	Mathematics
Louise G. Kelly	Librarian
Ann D. Keough	Home Economics
John Kissell	U.S. History
Anna Kondracka	English
Robert H. Lamontagne	Mathematics
Peggy L. Lee	Mathematics
Alice M. Leonard	Home Economics
Herbert J. Little	Industrial Arts
John F. Maguire III	Algebra, Mathematics
Paula Marois	Art
Janice E. McLaughlin	Special Education
Michael R. Michaud	English
Thomas L. Minichiello	U.S. History, English
Carol Ann Moran	English
Michael Murray	Guidance

Nancy Parker	English
Pamela J. Peacock	Latin, English
Anthony J. Perfito	Mathematics
Gail Perreault	Home Economics
Robert W. Plamondon	Music
Virginia L. Poulin	Remedial Reading, English
Raymond H. Presby	General Science
Elwon H. Pritchett	Industrial Arts
Thomas L. Prive	Industrial Arts
William Schussel	Industrial Arts
Romuald A. Sinkervitch	General Science
Thomai Sinopoulos	General Science
Thomas P. Stawasz	U.S. History
Barbara J. Stott	General Science
Charles E. Stott	English
Paula Taggart	Home Economics
Kathryn M. Tebbetts	Social Studies

ELEMENTARY SCHOOLS

AMHERST STREET SCHOOL

NAME	POSITION		
Josephine Dorson	Principal	Jessie Neville	Grade IV
Linda Drew	Grade I	Anne Cookman	Grade V
Naomi Abelowitz	Grade II	Roberta Banfield	Grade VI
Angela Tomasian	Grade III		

ARLINGTON STREET SCHOOL

Josephine Dorson	Principal	Wendy Rutledge	Grade III
Louise Shunaman	Grade I-R	Christine Clark	Grade IV
Pauline Hebert	Grade I	Virginia McLavey	Grade V
Elizabeth Parratt	Grade I	Rhea Cavanaugh	Grade VI
Beverly Wagner	Grade II		

BIRCH HILL ELEMENTARY SCHOOL

Phyllis Bryant	Principal	Yolande Klein	Grade IV
Sarah McDonald	Grade I-R	Willie Jo Carter	Grade IV
Donna Maynard	Grade I	Lorraine Bouchard	Grade IV
Beverly Carter	Grade I	Marie Sias	Grade IV
Jean Gottesman	Grade I	Priscilla Slatunas	Grade V
Elizabeth DeGiovanni	Grade I	Susan Rube	Grade V
June Adams	Grade II	Lon Woods	Grade V
Nancy McGuinness	Grade II	Deborah Rogers	Grade V
Suzanne Spaulding	Grade II	Robert Littlefield	Grade VI
Athena Alexion	Grade II	Madonna Jackman	Grade VI
Marian White	Grade III	Evangeline Panagoulias	Grade VI
Susan Hackney	Grade III	Irene Crook	Grade VI
Martha Hapgood	Grade III	Eleanor MacHale Szum	Special
Lynette Rearick	Grade III	Joyce Kenne	Librarian

BROAD STREET SCHOOL

Nicholas Kontinos	Principal	Nancy Hogan	Grade III
Pauline Joy	Grade I-R	Joyce Ladley	Grade III
Velma Bow	Grade I	Jane Wentzell	Grade IV
Beverly Eger	Grade I	Frances Arrigo	Grade IV
Winifred Bailey	Grade I	Lois Malone	Grade IV
Estelle Studer	Grade I	Jeanne Mayo	Grade V
Cynthia Kupchunas	Grade II	Kathleen A. Harris	Grade V
Heidi Provencal	Grade II	Sandra Lofgren	Grade V
Louise Balcom	Grade II	Christina Jacob	Grade VI
Theresa Kluska	Grade II	Joyce Adams	Grade VI
Sandra Klint	Grade III	Janet E. Tabberrah	Grade VI

CHARLOTTE AVENUE SCHOOL

Warren J. Toohig	Principal	Linnea Strickland	Grade III
Marjorie Kontinos	Grade I-R	Crystal Burgess	Grade IV
Cheryl Basil	Grade I	Madeleine Gingras	Grade IV
Constance Francoeur	Grade I	Margaret Woitkowski	Grade IV
Marilyn Martin	Grade I	Pauline Jambard	Grade V
Elaine Tuttle	Grade I	Ruth O'Neil	Grade V
Patricia Gens	Grade II	Ethel Tipping	Grade V
Rita Griffin	Grade II	William Doherty	Grade VI
Susan Ainsworth	Grade II	Elizabeth Low	Grade VI
Mary Malouin	Grade II	Maura McCarthy	Grade VI
Dorothy Foster	Grade III	Vivian Plourde	Special
Kathryn Mulvanity	Grade III		

JAMES B. CROWLEY SCHOOL

Thomas Huskie	Principal	Elizabeth Sikoski	Grade IV
Martha Bousquet	Grade I-R	Patricia Nagle	Grade IV
Mary Quirk	Grade I-II	Justine Farland	Grade V
Lois Sharp	Grade I	Dolores Gingras	Grade V
Frances Hallisey	Grade II	Constance Willman	Grade VI
Deborah McNally	Grade II	Katharine Williams	Grade VI
Thelma Gibson	Grade III	Michael Goldonowicz	Special
Jeanne Berkowitz	Grade III	Dolores Lanza	Adjustment

FAIRGROUNDS ELEMENTARY SCHOOL

Katherine E. Sweeney	Principal	Gertrude D'Amours	Grade IV
Nancy Cross	Grade I-R	Judith Maguire	Grade IV
L. Gail Cote	Grade I	Regina Welch	Grade IV
Linda Holland	Grade I	Mary Cutler	Grade V
Marie Miller	Grade I	Shirley French	Grade V
Virginia Taylor	Grade I	Patricia Kaster	Grade V
Margaret Finnigan	Grade II	George Adams	Grade VI
Susan Psaledakis	Grade II	Gladys Fort	Grade VI
Penelope Tomasian	Grade II	Patricia Rogers	Grade VI
Effie Anthony	Grade III	Virginia Lumbra	Resource
Sandra Clark	Grade III		
Marilyn Stoncius	Grade III		

LEDGE STREET SCHOOL

George Farris	Principal	Florence Holton	Grade III
Celeste Danka	Grade I-R	Lynne Hale	Grade IV
Helen Priske	Grade I	Muriel Nash	Grade IV
Ann Poloski	Grade I	Jacqueline Maynard	Grade IV
Gertrude Ferris	Grade I	Susan Masi	Grade V
Luella Buffum	Grade II	Antoinette Hudson	Grade V
Margaret LaMarche	Grade II	Hildegarde Oleson	Grade V-VI
Barbara Pennucci	Grade I-II	Janet Craig	Grade VI
Elizabeth Holton	Grade II	Edna Dowd	Grade VI
Nancy Cook	Grade III	Joan A. Nalezinski	Grade VI
Kathleen McNamara	Grade III		

MAIN DUNSTABLE ELEMENTARY SCHOOL

Peter Kageleiry	Principal	Esther Pelletier	Grade III
Ferma Closson	Grade I-R	Paula Cook	Grade IV
Susan Price	Grade I	Jacqueline Cotta	Grade IV
Gloria Boucher	Grade I	Muriel Major	Grade IV
Susan Dolph	Grade I	Donald Rivard	Grade IV
Jane Duras	Grade I	Marianne Miller	Grade V
Rebecca McCandliss	Grade I	Allan Rube	Grade V
Lynda Marandos	Grade I	Linda Walsh	Grade V
Antoinette Greeley	Grade II	Joan Flynn	Grade VI
Barbara Jette	Grade II	Paula Juris	Grade VI
Faye Mandravelis	Grade II	William J. Pimley Jr.	Grade VI
Joanne New	Grade II	JoAnne Beaulieu	Special
Sandra Beaulieu	Grade III	Carolyn L. Sibins	Librarian
Deborah Keller	Grade III		
Diane Lavoie	Grade III		

MT. PLEASANT SCHOOL

Charles Katsohis	Principal	Patrice Lind	Grade III
Cecile Roy	Grade I-R	Gail Heller	Grade III
Barbara Hill	Grade I	Susan O'Connell	Grade IV
Linda Miller	Grade I	Carolyn Boober	Grade IV
Helen Morel	Grade I	Imelda Boulia	Grade V
Katina Fives	Grade II	Jacqueline Bellavance	Grade V
Helen Lellos	Grade II	Helen Evangeline	Grade VI
Cheryl Kendig	Grade II	Teresa Sughrue	Grade VI
Marion Tessier	Grade III	Claire Duchesne	Grade VI

NEW SEARLES SCHOOL

Mary C. Small	Principal	Marcia Johnson	Grade III
Constance O'Mara	Grade I-R	Barbara Rottenberg	Grade IV
Penelope Savard	Grade I	Wayne Giles	Grade IV
Virginia Palans	Grade I	Ann Maitland	Grade IV
Susan Mandravelis	Grade I	Edward Willman	Grade V
Anita Bruneau	Grade I	William Lukas	Grade V
Laura Strong	Grade II	Sandra Sakelakos	Grade V
Patricia H. Russell	Grade II	Ronald Gursky	Grade VI
Patricia Higgins	Grade II	Christina Popper	Grade VI
JoAnn Casillo	Grade II	Nicholas Paul	Grade VI
Eleanor Hughes	Grade III		
Josephine Dunton	Grade III		

SUNSET HEIGHTS SCHOOL

Bessie G. Theros	Principal	Kathryn McCarthy	Grade III
Eleanor VanDeusen	Grade I-R	Grace Ratzell	Grade IV
Virginia Sweeney	Grade I	Donna James	Grade IV
Mary Percy	Grade I	Janet Smith	Grade IV
Mary Ann Ulcickas	Grade I	Carol Vadney	Grade V
Sheila Nysko	Grade II	Claudette Jean	Grade V
Sharon Berry	Grade II	Patricia Pawlukiewicz	Grade V
Dorothy Gauthier	Grade II	Helen Maynard	Grade VI
Joanne Anctil	Grade III	Edmond O'Keefe	Grade VI
Martha McNiff	Grade III	Barbara Laatsch	Grade VI

TEMPLE STREET SCHOOL

William H. Manley	Principal	Sandra Dubuc	Grade IV
Maureen Sousa	Grade I-R	Jean Nichols	Grade V
Nancy Ireland	Grade I	Anthony Hatzopoulos	Grade V
Joan Brothers	Grade I	Norman Burgess	Grade VI
Carol Nadeau	Grade I	Ronald Meuse	Grade VI
Constance Crane	Grade II	Marie Burnham	Primary Special
Mary Scott	Grade II	Vera Golden	Int. Special
Elizabeth Lukas	Grade III	Marie Wall	Boys Special
Carol Micalizzi	Grade III	Cynthia Menengoni	Girls Special
Florence Houde	Grade IV		

DUAL ENROLLMENT

(ARLINGTON ANNEX)

Lorraine Cooper	Grade IV	Thomas Burrows	Grade VII
Margaret Richard	Grade V	Marion Wagner	Grade VIII (Co-ordinator)
Susan Cotter	Grade VI		

(MT. PLEASANT ANNEX)

Katherine O'Hearn	Grade II	Yolande Brodeur	Grade VI
Nancy Riley	Grade III	Kathleen Dexter	Grade VII
Karen Ulbin	Grade IV	Lennart Grupposo	Grade VIII
Priscilla Wren	Grade V (Co-ordinator)		

(CHARLOTTE AVENUE ANNEX)

Rochelle Stern	Grade V
Constance Sanderson	Grade VI & VII (Co-ordinator)
Beverly Keenan	Grade VII & Grade VIII
Nancy Chen	Art Specialist
Sally Riggers	Music Specialist

ELEMENTARY SPECIALISTS

POSITION	NAME
Remedial Reading	Phyllis H. Carter
	Mary L. Champagne
	Gloria V. Egan
	Phyllis A. Leonard
	Cheryl C. O'Brien
	Nancy J. Pease
Speech and Hearing Therapists	Bonnie J. Carling
	Yvonne B. Daniels
	Linda M. Herbert
	Barbara Labovitz
	Barbara M. Smith
Psycho-Education/Learning Disabilities Specialists	Gail S. Atkinson
	Vicki A. Flint
	Jean C. Palmieri
	Sandra J. Smith
	Letizia Tesoro
Tester	Jean Allen
Guidance Counselors	Clara E. Brown
	Laura Budiansky
	Glennis E. Carlson
	William Gould
	Eugene Hingston Jr.
	Carol Kelliher
	Dorothy Kraft
	Judith H. Rand
	James R. Raymond
	Pauline Stead
Art	Sharon L. Baker
	Carolyn M. Cilley
	Jean M. Cormier
	Patricia L. Doris
	Christine Hatfield
	Catherine Papadimitriou
	Natalie Rood
	Maureen Speer
	Mary E. Swanson
	Marilyn Van Scoten
	Christine Weber
Music	Kathleen Cooney
	Lauren Coughlin
	Dorothy Farrows
	Ellen Goldenberg
	Nicholas Goumas
	Angela Goyette
	Sylvia Hess
	Marie Jean
	Susan Knuepfer
	Ruth MacLaine
	Candace Picchione

Physical Education	Dorothy Brawley
	George F. Butler
	Mary Fitts
	Mary Frampton
	James Geddes
	James Greeley
	Kathleen E. Harris
	Glen LaForest
	Patricia Long
	Ruth McGrath
	James J. Mitchell
Teacher of English as Second Language	Maureen McCaugney
Teacher of Visually Handicapped	Marina Muldowney

SCHOOL SECRETARIES

NAME	SCHOOL
Lucille Chartier	Senior High School
Doris T. Holmes	Senior High School
Jacqueline Zapenas	Senior High School
Ann M. Michaud	Senior High School
Jeannette Duprey	Senior High School
Lorraine Joyce	Senior High School
Lucille A. St. Francois	Senior High School
Simonne Bouchard	Senior High School
Bertha Cheszun	Senior High School
Wanda Burell	Senior High School
Phyllis I. Christ	Senior High School
Jeanne K. Crouch	Senior High School
Mary St. John	Senior High School
Constance Messier	Senior High School
Elizabeth Coleman	Senior High School
Marion McGlynn	Spring St. Jr. High
Loretta M. McAfee	Spring St. Jr. High
Claire M. Lemieux	Spring St. Jr. High
Loretta Shea	School Dept., Spring St. Jr. High
Virginia Hinkle	Spring St. Jr. High
Cecile LaViolette	Spring St. Jr. High
Ruth K. O'Neil	Fairgrounds Jr. High
Stephanie A. Bouchard	Fairgrounds Jr. High
Constance Bernier	Fairgrounds Jr. High
Lucille Bertrand	Amherst St. P.T.
Lorraine Richard	Arlington St. School
Mary Buxton	Birch Hill
Phyllis Kelly	Birch Hill
Anne Labul	Broad St. School
Helen Arnold	Charlotte Ave.
Helene M. Larkin	James B. Crowley
Carol Spalding	Fairgrounds Elementary
Mary A. Mageaski	Ledge Street
Mary Merrill	Main Dunstable
Nancy Mason	Main Dunstable
Gloria Descoteaux	Mt. Pleasant
Doris A. Leeman	New Searles
Laurette P. Ouellette	Sunset Heights
Patricia Carter	Temple Street
Janette Genest	Temple Street
Yvette Caron	Arlington St. Annex
Eleanor Glennon	Charlotte Ave. Annex
Lorette Cormier	Mt. Pleasant Annex

CUSTODIANS, FIREMEN, JANITORS AND MATRONS, DECEMBER 1972

NAME	SCHOOL
Terence Anthony	Spring St. Jr. High
Chester Bailey	Broad Street
Arthur A. Bechard, Custodian	Crowley
Francis Bernard, Custodian	Charlotte Ave.
Paul Bingham	Senior High
Norman Bleau, Custodian	Senior High
Paul Boggis	Senior High
Florence Bosse	Main Dunstable
Roland S. Bosse	Main Dunstable
Joseph Bouba	Senior High
Romeo Bricault	Crowley
Leon Brown, Plumber	
Hector Caron, Custodian	Mt. Pleasant
Roland Caron, Truck Driver	
Clifford Cardin	Broad Street
Spiro Courounis	Ledge Street
William J. Dorson, Custodian	Arlington Street
Alfred P. Dube	Fairgrounds Elementary
Stanley Duma	Fairgrounds Jr. High
Allison Elward	Temple Street
Bessie Flynn	Senior High
Raymond Gagnon Sr.	Fairgrounds Jr. High
Nicholas Gatgos	Senior High
Rene Goulet	Fairgrounds Elementary
Robert Hodge	Fairgrounds Jr. High
Barbara G. Hollis	Birch Hill
Albert L. Hommel	Senior High
Maurice S. Jewett	Senior High
Alfred Kerouac	Fairgrounds Jr. High
Bruce Kuzmitch	Sunset Heights
Joseph Kuzmitch, Custodian	Sunset Heights
Ronald Lafrance	Spring St. Jr. High
Donald Lambert, Custodian	Broad Street
Michael Lapinski	Sunset Heights
Albert L. Lavoie, Custodian	Spring St. Jr. High
Arthur J. Levesque, Custodian	Ledge Street
Leo Levesque	Charlotte Avenue
Omer A. Marquis, Custodian	Fairgrounds Jr. High
Richard Melton	Charlotte Ave.
Robert Migneault	Senior High
Simone Moore	Senior High
Lillian Noel	Fairgrounds Elementary
Robert L. Noel, Custodian	Fairgrounds Elementary
Philip O'Meara	Broad Street
Denis J. Paradis	Mt. Pleasant
Lucien Paradis	Spring St. Jr. High
Maurice H. Parent, Custodian	Amherst Street
Harold Paton	Crowley
Lois A. Pitarys	Birch Hill
Anthony Plourde, Custodian	Temple Street

Euphemia Richard	Fairgrounds Jr. High
Simon P. Rioux	Ledge Street
Wilbur J. Robert	New Searles
Joseph G. Roy, Custodian	Birch Hill
Gerard A. Simoneau	Senior High
Stanley Skorb, Jr.	Spring St. Jr. High
Joseph Spagnuola	Birch Hill
Jeanne Stoddard	Birch Hill
George Stylianos	New Searles
Everett Thornton, Custodian	Main Dunstable
Charles Turonis, Custodian	New Searles
Lucille Wagner	Spring St. Jr. High
Wayland Walters Jr.	Senior High
William F. Watson	Spring St. Jr. High

PART TIME

Stephen Bruneau	Senior High
Thomas M. Burnham	Birch Hill
Desire A. Cote	Mt. Pleasant
John R. Duby	Senior High
Roger Lambert	Broad Street
Edward Lamonday Sr.	Senior High
Donald McInnis	Fairgrounds Jr. High
Michael Schultz	Senior High
Gary White	Senior High

SCHOOL CAFETERIA EMPLOYEES, DECEMBER 1972

NAME	SCHOOL
Genevieve DeCapot, Supervisor	
Virginia Hinkle, Secretary	
Cecile LaViolette, Secretary P.T.	
Rita Amato	Crowley
Joan Anderson	Spring St. Jr. High
Agnes Banuskevich	Broad Street
Angele Bechard	Ledge Street
Irene Bondonis	Spring St. Jr. High
Martha Charron	Spring St. Jr. High
Mary Doyle	Charlotte Avenue
Jeanne Dube	Sunset Heights
Augusta Duquette	Mt. Pleasant
Mary Esson	Charlotte Avenue
Ruth Frenette	Fairgrounds Jr. High
Rachel Gagnon	Spring St. Jr. High
Elizabeth Giles	Ledge Street
Hazel Johnson	Senior High
Rachel Kerouac	Fairgrounds Jr. High
Lorette Lavoie	Fairgrounds Jr. High
Lillian Lemerise	Broad Street
Frances LePage	Sunset Heights
Anielia Levesque	Fairgrounds Jr. High
Lucille Levesque	Mt. Pleasant
Carmen Marquis	Fairgrounds Elementary
Marion Mateoska	New Searles
Sophie Mizara	Ledge Street
Ruth Moran	Spring St. Jr. High
Phyllis O'Beniski	Charlotte Avenue
Dorothy Polak	Spring St. Jr. High
Eleanor Potter	Birch Hill
Helen Richard	Senior High
Monica Tomolonis	New Searles
Yvette Upham	Fairgrounds Elementary
Euretta Weller	Broad Street
Mary Willis	Main Dunstable
PART TIME	
Eva Allen	Birch Hill
Carol Anctil	Senior High
Joan Aroska	Main Dunstable
Ina Aubut	Spring St. Jr. High
Mary Lou Beausoleil	Birch Hill
Mildred Belanger	Crowley
Ernestine Boilard	Fairgrounds Jr. High
Rose Bonenfant	New Searles
Blanche Brault	Spring St. Jr. High
Rose Alice Cardin	Spring St. Jr. High
Carlene Chapman	Birch Hill

Jeannette Chaput	Sunset Heights
Margaret Couturier	Fairgrounds Elementary
Andrea Desmarais	Fairgrounds Jr. High
Doris Dionne	Fairgrounds Jr. High
Joanne Dube	Broad Street
Eva Dufour	Senior High
Louise Forcier	Fairgrounds Jr. High
Doris Gagnon	Charlotte Avenue
Jacqueline Griffin	Sunset Heights
Sally Hudon	Main Dunstable
Jeannine Lavoie	Amherst-Arlington
Dorothy Longobardi	Ledge Street
Simone Marshall	Broad Street
Winifred Melanson	Ledge Street
Cynthia Moreau	Broad Street
Lorraine Moran	Fairgrounds Elementary
Anna Morrison	Amherst-Arlington
Helen Morton	Spring St. Jr. High
Dorothy Nadeau	New Searles
Stella Olson	Crowley
Agnes Robinson	Fairgrounds Elementary
Genevieve Shislo	Fairgrounds Jr. High
Linda Soroko	Amherst-Arlington
Cecile Soucy	Amherst-Arlington
Marion York	Spring St. Jr. High

SCHOOL TRANSPORTATION

JAN-CAR LEASING CORP.

NOON MONITOR EMPLOYEES, DECEMBER 1972

	NAME	SCHOOL
Elementary	Yvonne Abood	Mt. Pleasant
	Lorraine Adams	Sunset
	Virginia Albert	Arlington
	Muriel Baines	Charlotte Avenue
	Suzanne Beake	New Searles
	Edna Bergeron	Broad Street
	Rita Berube	Birch Hill
	Patricia Bissonnette	Fairgrounds Elementary
	Irene Boucher	Fairgrounds Elementary
	Constance Bowen	Amherst Street
	Noella Carroll	Broad Street
	Bertha Charron	Crowley
	Helen Crilley	Main Dunstable
	Mary Jane Cross	Amherst Street
	Lucille Couturier	Crowley
	Irene Davis	New Searles
	Kathleen DeCola	Main Dunstable
	Marie Delisle	Temple Street
	Claudette Dube	Birch Hill
	Theresa Elward	Temple Street
	Carol Fluet	New Searles
	Pauline Gailunas	Temple Street
	Loretta Girard	Fairgrounds Elementary
	Gisele Guay	Ledge Street
	Barbara Kierstead	Mt. Pleasant
	Rita Leonard	Mt. Pleasant
	Theresa Lester	Birch Hill
	Irene Levesque	Charlotte Avenue
	Leopoldine Levesque	Ledge Street
	Laurette Levy	Amherst
	Simonne Marquis	Ledge Street
	Armande McKay	Crowley
	Corinne Morton	Birch Hill
	Jacqueline Murphy	New Searles
	Dawne Oldford	Main Dunstable
	Sybil Parent	Sunset
	Barbara Pelletier	Main Dunstable
	Janice Perault	Main Dunstable
	Gloria Plourde	Charlotte Avenue
	Rejeanne Provencher	Fairgrounds Elementary
	Yvette Read	Sunset
	Louise Renaud	Arlington
	Rita Rollins	Broad Street
	Marie Roy	Temple Street
	Ervel Santoro	Mt. Pleasant
	Theresa St. Laurent	Charlotte Avenue
	Mary Sargent	Charlotte Avenue

	Theresa Seltzer	Broad Street
	Cecile Shislo	Fairgrounds Elementary
	Jeanne Skorb	Birch Hill
	Irene Soucy	Crowley
	Monika Stone	Ledge Street
	Olga Szczebak	Mt. Pleasant
	Lucia Upham	Sunset
	Margaret Weber	Broad
High School	Sarah Stepanon	
Frgds. Junior High	Rachel Read	
	Helen Diggins	
Spring St. Jr. High	Barbara Shelton	
	Marlene Gagne	
Dual Enrollment	Sara Sicilliano	Arlington St. Annex
	Theresa Levesque	Mt. Pleasant Annex
	Dorothy Palm	Charlotte Ave. Annex

APPOINTMENTS

January 1972 – June 1973

SENIOR HIGH
- David Ainsworth
- Maurice Belanger
- Lynda Bettcher
- Louise Betton
- Denis C. Bouchard
- Lawton P. Bourn Jr.
- Robert Cote
- Robert J. Duffy
- Sue Ellen Franklin
- Jane Gagnon
- Beth Gramling
- Jeffrey Gribetz
- Elaine Grish
- Anne Hostage
- Pierre Laliberte
- Irene Leader
- Barbara McKelvey
- Richard Paul
- Robert A. Reynolds
- Adele G. Russman
- Cheryl Staab
- Pamela Tafe
- Karen Tharl
- Barbara J. Tibbetts

FAIRGROUNDS JR. HIGH
- Priscilla Burnard
- John C. Donovan
- Linda Kronenwetter
- Michelle Lavallee

SPRING ST. JUNIOR HIGH
- Walter Bradley
- Kenneth Brewer
- Marie Burns
- Barbara Crawford
- Virginia C. Decanini
- Diane Feroce
- Diane Huebner
- Constance Isbill
- Robert H. Lamontagne
- Pamela Peacock
- Virginia Poulin

ELEMENTARY
- June Adams
- Susan Ainsworth
- Athena Alexion
- JoAnne Beaulieu
- Sandra Beaulieu
- Jacqueline Bellavance
- Gloria Boucher
- Martha Bousquet
- Adrienne Brown
- Clara Brown
- Bonnie Carling
- Glennis E. Carlson
- Willie Jo Carter
- Phyllis H. Carter
- Rhea Cavanaugh
- Ferma Closson
- Nancy Cook
- Jean Corey
- Jacqueline Cotta
- Yvonne Daniels
- Celeste Danka
- Elizabeth DeGiovanni
- William Doherty
- Susan Dolph
- Claire Duchesne
- Gloria Egan
- Dorothy Farrow
- Mary E. Fitts
- Vicki Flint
- Joan Flynn
- Mary Framptom
- Constance Francouer
- James Geddes
- Dolores Gingras
- Vera Kay Golden
- Michael Goldonowicz
- Christine Hatfield
- Gail Heller
- Sylvia Hess
- Nancy Ireland
- Barbara Jette
- Paula Juris
- Cheryl Kelliher
- Joyce Kenne
- Yolande Klein
- Marjorie Kontinos
- Glen A. LaForest
- Delores Lanza
- Phyllis Leonard
- Patrice Lind
- Robert Littlefield
- Sandra Lofgren
- Sarah C. MacDonald

Muriel Major
Faye Mandravelis
Donna Maynard
Nancy McGuinness
Carol Micalizzi
Helene Morel
Carol Nadeau
Joan Nalezinski
Susan O'Connell
Catherine Papadimitriou
Esther Pelletier
Susan Price
Lynette Rearick
Donald Rivard
Allan Rube
Susan Rube
Mary Scott
Carolyn Sibins
Suzanne Spaulding
Sandra Smith
Pauline Stead
Eleanor Szum
Janet Taberrah
Litizia Tesoro
Angela Tomasian
Linda Walsh
Katherine Williams
Edward Willman
Joan Wonkka
Susan Ainsworth
Eleanor Bonanno
Lorna Dreher
Karen Fair
Kathryn Geddes
Peter Levesque
Elaine McCann
Carla Newton
Anne M. Soucy
Kathryn Woods

DUAL ENROLLMENT

Yolande Brodeur
Sally Riggers
Marion Wagner

OTHER APPOINTMENTS

Dr. Robert Hersam	Director of Pupil Personnel Services
Allen J. Seney	Coordinator of Guidance
William Volante	Coordinator of Special Education
Peggy Soucy	Social Worker
William J. Wilcox	Supervisor of Maintenance
Richard Belanger	Assistant Superintendent of Schools
Dr. Berard Masse	Superintendent of Schools for July 1, 1973
Stanley Stoncius	Assistant Principal, Senior High
Anthony Marandos	Associate Principal, Senior High
Gerda Tuttle	Head of Language Department
Donald Grenier	Head of English Department
Max Gowen	Head of Industrial Arts Dept.
Robert Holloran	Head of Guidance Dept.
Eva Simard	Guidance Department
Charles Katsohis	Principal, Mt. Pleasant School

RETURNED FROM MILITARY SERVICE

William Pimley, Elementary

RETURNED FROM LEAVE OF ABSENCE

Roberta Banfield
Julia Bressler

RESIGNATIONS
January 1972 – June 1973

January-Dec. 1972	Jan.-June 1973
SENIOR HIGH	
Wesley Aldrich	Lynda Bettcher
Kathleen Andrade	Louise Betton
Susan Bjorner	Lawton Bourn
Nancy Caswell	Jane Gagnon
Malcolm Dodge	Gus Giardi
Dowling, Barbara	Beverly Hills
Patricia Isalgue	Victoria Stable
Martin Kelly	
Portia Kornilakis	
William Kress	
Janet Moore	
Francis Wang	
Rhayna Wright	
SPRING ST. JR. HIGH	
Robert Coll	Richard Clark
Virginia Dunlap	Virginia Decanini
Thomas Grella	Robert Lamontagne
	Peggy Lee
	Herbert Little
	Anita Sinkervitch
FAIRGROUNDS JR. HIGH	
Beatrice Hall	John Donovan
Lynn Kolstad	Linda Kronenwetter
Beatrice Malone	Michelle Lavalle
A. Michael Richard	Peter Merrill
	Susan Rantamaki
	Alan Steenbergen

ELEMENTARY

Sally Babcock
Barbara Bagwell
Adrienne Brown
Linda Burns
Elizabeth Burpee
Linda Cromwell
Diane Cunha
Margaret Dolbow
Sandra Dubuc
Claire Duchesne
Kenneth Dukeshire
Marilyn Fellows
Linda Fischer
Diane Gaucher
Ann Johnson
Meryl Keim
Ethel Klein
Cynthia Knapton
Robert Landy
Frank Littlefield
Berenice Margolis
Judith Maston
Mary V. Michels
Mary Ann Richard
Vivian St. Laurent
Ruth Sipple
Annette Slocombe
Sibyl Storrs
Kathleen Tiernan
Jane Tipping
Christine Vander
Jona Wonkka
Kathryn Woods

Jan. – June 1973

June Adams
Sharon Baker
Sandra Beaulieu
Sandra Bloomenthal
Carolyn Boober
Judith Rand Book
Clara Brown
Laura Budiansky
Willie Jo Carter
Celeste Danka
Katina Fives
Patricia Gens
Vera Golden
Sylvia Hess
Cheryl Kendig
Joyce Kenne
Sandra Kenne
Sandra Klint
Margaret Lamarche
Robert Littlefield
Sandra Lofgren
Marilyn Martin
Marianne Miller
James Mitchell
Esther Pelletier
Kathleen Potvin
Mary Percy
Maureen Soucy
Janet Streeter
Letitia Tesoro

DUAL ENROLLMENT

Carole Apostolakos
Yolande Brodeur
Thomas Burroughs
Nancy Chen
Lorraine Cooper
Susan Cotter
Lennart Grupposo
Beverly Keenan
Sally Riggers
Constance Sanderson

LEAVE OF ABSENCE

Jan. – Dec. 1972	Jan. to June 1973
Christine Faneros	Shirley French
Richard Ladley	Jessie Neville
Anita Skikervitch	Florence Henderson
Mary Mabuin	Susan Maki

RETIREMENT January 1972 – June 1973

Helen Courtemanche, Elementary
Helen Keefe, Elementary
Gladys Kelley, Elementary
Mary Mellin, Elementary
Ruth Milan, High School
Ruth Parter, Elementary
Alice Perrault, Elementary
Antoinette Peyton, High School
Florence Tarr, Principal, Crowley
Francis Tate, High School
Marion Wagner, Dual Enrollment Coordinator
William Wilcox, Supervisor Industrial Arts
Cecilia Winn, Spring St. Jr. High
Leon Davidson, High School
Edna Dowd, Elementary
Tegesa Sughrue, Elementary
Justine Farland, Elementary
Mary Mellin, Elementary
Kathryn Mulvanity, Elementary
John Cameron, High School
Edmund M. Keefe, Superintendent of Schools

DECEASED

Helen Small Burnett, Teacher-Bookkeeper, Retired
Dorothy DeWolfe, Retired teacher, elementary
Olla H. Dunlap, Retired, elementary teacher
Virginia H. Dunlap, Teacher, Junior High School
Helen Hallisey, retired, High School teacher
Mary A. Ryan, Retired, Supervisor Business Education
Claude E. Raby, Attendance Officer

TRANSFERS

Florence Houde — Temple St. to Spring St. Jr. High
Richard Belanger — Senior High Associate Principal
to Assistant Superintendent Secondary
Anthony Marandos — Senior High Assistant Principal
to Associate Principal
Gerda Tuttle — German Teacher High School
to Head of Language Department
Max Gowen — Industrial Arts teacher
to Head of Industrial Arts Dept.
Stanley Stoncius — Head of English Department
to Assistant Principal, Senior High
Donald Grenier — Teacher of English, Sr. High
to Head of English Department
Robert Holloran — Guidance Teacher
to Head of Guidance Department
Eva Simard — Business Education Teacher
to Guidance, Sr. High
Charles Katsohis — Dual Enrollment Coordinator, Arlington
to Principal, Mt. Pleasant

TRANSFERS
ELEMENTARY

Lorraine Bouchard	Broad IV to Birch Hill IV
Beverly Carter	Broad I to Birch Hill I
Nancy Chen	Ledge IV to Art
Carolyn Cilley	Art to Birch Hill
Anne Cookman	Amherst V to Ledge V
Jean Cormier	Crowley III to Art
Irene Crook	Broad V to Birch Hill V
Jane Duras	Charlotte I to Main Dunstable I
Shirley French	Fairgrounds VI to Arlington V
Antoinette Greeley	New Searles II to Main Dunstable I
Susan Hackney	Ledge III to Birch Hill III
Martha Hapgood	Broad V to Birch Hill V
Kathleen Harris	Physical Education to Crowley
Pauline Hebert	Ledge I to Arlington I
Marie Jean	Music to Main Dunstable
Deborah Keller	Broad III to Main Dunstable III
Dorothy Kraft	Guidance to Main Dunstable
Diane Lavoie	Charlotte III to Main Dunstable III
Lois Malone	Charlotte IV to Broad IV
Linda Marandos	Charlotte I to Main Dunstable I
Rebecca McCandliss	Temple I to Main Dunstable I
Ruth MacLaine	Music to Birch Hill
Joanne New	Charlotte II to Main Dunstable II
Evangeline Panagoulias	Broad VI to Birch Hill VI
William Pimley	Mt. Pleasant to Main Dunstable VI
Judy Rand	Guidance Broad to Ledge
Deborah Rogers	Broad IV to Birch Hill IV
Marie Sias	Broad IV to Birch Hill IV
Priscilla Slatunas	Broad V to Birch Hill V
Maureen Speer	Art to Main Dunstable
Estelle Studer	Crowley I to Broad I
Marion While	Broad III to Birch Hill III
Lon Woods	Broad V to Birch Hill V

YEAR ENDING JUNE 19, 1972
AS PER TEACHERS' REGISTERS, PUBLIC DAY SCHOOLS

School, Grade and Position		Whole No. of Pupils Registered	Whole No. of Pupils not previously registered in another school in the State (Unrepeated Registration)	AVERAGE Daily Attendance	AVERAGE Daily Absence	AVERAGE, Membership
	SENIOR HIGH SCHOOL					
Principal	Thomas Stylianos					
	Grade 9	965	950	812.2	79.9	892.1
	Grade 10	798	784	675.2	58.9	734.1
	Grade 11	797	779	648.2	74.8	723.0
	Grade 12	639	636	533.9	60.1	594.0
	Specials	1	1	.5	.1	.6
	P.G.	4	4	2.8	.4	3.2
	FAIRGROUNDS JUNIOR HIGH SCHOOL					
Principal	Lawrence E. O'Mara					
	Grade 5	31	30	27.8	1.3	29.1
	Grade 6	144	136	126.58	6.14	132.72
	Grade 7	365	355	324.12	17.99	342.11
	Grade 8	398	382	347.6	21.5	369.1
	SPRING ST. JUNIOR HIGH SCHOOL					
Principal	Charles R. Cote					
	Grade 6	162	158	144.42	7.05	151.47
	Grade 7	596	583	522.84	38.89	561.73
	Grade 8	571	553	497.03	44.54	541.57
	AMHERST STREET SCHOOL					
Principal	Josephine Dorson					
	Grade 1	35	30	30.4	1.6	32.0
	Grade 2	38	36	32.6	1.4	34.0
	Grade 3	34	32	30.8	1.1	31.9
	Grade 4	34	31	31.3	1.3	32.6
	Grade 5	37	34	32.5	1.3	33.8
	Grade 6	28	28	24.4	1.1	25.5

YEAR ENDING JUNE 19, 1972
AS PER TEACHERS' REGISTERS, PUBLIC DAY SCHOOLS

School, Grade and Position		Whole No. of Pupils Registered	Whole No. of Pupils not previously registered in another school in the State (Unrepeated Registration)	AVERAGE Daily Attendance	AVERAGE Daily Absence	AVERAGE, Membership
	ARLINGTON STREET SCHOOL					
Principal	Josephine Dorson					
	Grade 1	60	57	50.5	3.2	53.7
	Grade 2	30	27	25.7	1.1	26.8
	Grade 3	32	30	24.8	1.3	26.1
	Grade 4	28	27	25.4	1.2	26.6
	Grade 5	32	29	26.1	1.5	27.6
	Grade 6	39	35	32.1	2.1	34.2
	BROAD STREET SCHOOL					
Principal	Nicholas Kontinos					
	Grade 1	200	192	173.2	11.5	184.7
	Grade 2	183	178	165.5	8.5	174.0
	Grade 3	176	171	158.4	6.9	165.3
	Grade 4	171	164	153.6	7.3	160.9
	Grade 5	161	160	149.4	6.4	155.8
	CHARLOTTE AVENUE SCHOOL					
Principal	Warren J. Toohig					
	Grade 1	151	146	124.4	8.9	133.3
	Grade 2	142	134	122.1	7.0	129.1
	Grade 3	149	144	128.9	4.7	133.6
	Grade 4	114	112	103.5	4.2	107.7
	Grade 5	114	111	98.1	4.6	102.7
	Grade 6	106	106	96.2	4.7	100.9
	Special	10	10	9.0	.3	9.3
	JAMES B. CROWLEY SCHOOL					
Principal	Thomas Huskie					
	Grade 1	102	91	80.8	5.5	86.3
	Grade 2	67	57	57.8	2.9	60.7
	Grade 3	67	55	56.9	2.7	59.6
	Grade 4	61	56	51.5	3.0	54.5
	Grade 5	69	60	58.9	3.2	62.1
	Grade 6	58	47	49.4	2.7	52.1
	Special	17	16	13.5	1.4	14.9

YEAR ENDING JUNE 19, 1972
AS PER TEACHERS' REGISTERS, PUBLIC DAY SCHOOLS

School, Grade and Position		Whole No. of Pupils Registered	Whole No. of Pupils not previously registered in another school in the State (Unrepeated Registration)	AVERAGE Daily Attendance	AVERAGE Daily Absence	AVERAGE, Membership
FAIRGROUNDS ELEMENTARY SCHOOL						
Principal	Katherine E. Sweeney					
	Grade 1	142	138	124.1	7.1	131.2
	Grade 2	142	138	123.0	5.8	128.8
	Grade 3	115	113	101.9	4.5	106.4
	Grade 4	116	114	104.5	5.3	109.8
	Grade 5	93	90	82.8	3.9	86.7
LEDGE STREET SCHOOL						
Principal	George Farris					
	Grade 1	129	120	104.51	7.64	112.15
	Grade 2	99	97	86.26	4.55	90.81
	Grade 3	86	84	76.45	4.46	80.91
	Grade 4	83	79	72.07	4.69	76.76
	Grade 5	98	93	82.57	5.25	87.82
	Grade 6	94	90	84.66	4.52	89.18
MOUNT PLEASANT SCHOOL						
Principal	Peter Kageleiry					
	Grade 1	106	100	88.8	7.7	96.5
	Grade 2	84	80	74.9	4.8	79.7
	Grade 3	71	67	62.0	3.2	65.2
	Grade 4	66	64	59.0	4.2	63.2
	Grade 5	84	80	72.6	4.6	77.2
	Grade 6	92	86	78.8	4.3	83.1

YEAR ENDING JUNE 19, 1972
AS PER TEACHERS' REGISTERS, PUBLIC DAY SCHOOLS

School, Grade and Position		Whole No. of Pupils Registered	Whole No. of Pupils not previously registered in another school in the State (Unrepeated Registration)	AVERAGE Daily Attendance	AVERAGE Daily Absence	AVERAGE, Membership
	NEW SEARLES ELEMENTARY					
Principal	Mary Cox Small					
	Grade 1	173	169	156.0	9.9	165.9
	Grade 2	138	135	124.6	6.7	131.3
	Grade 3	136	132	122.3	5.9	128.2
	Grade 4	147	143	129.0	7.3	136.3
	Grade 5	130	125	116.5	5.0	121.5
	Grade 6	122	120	110.9	5.7	116.6
	SUNSET HEIGHTS SCHOOL					
Principal	Bessie G. Theros					
	Grade 1	91	84	76.8	4.9	81.7
	Grade 2	83	81	72.0	3.4	75.4
	Grade 3	95	92	84.9	4.2	89.1
	Grade 4	79	73	68.5	3.1	71.6
	Grade 5	85	81	75.1	3.6	78.7
	Grade 6	87	85	76.0	3.5	79.5
	Special	9	9	7.7	.6	8.3
	TEMPLE STREET SCHOOL					
Principal	William H. Manley					
	Grade 1	89	80	68.7	5.0	73.7
	Grade 2	53	47	43.9	3.5	47.4
	Grade 3	37	35	30.8	1.7	32.5
	Grade 4	31	28	24.0	1.8	25.8
	Grade 5	45	42	37.4	2.3	39.7
	Grade 6	47	41	37.4	3.5	40.9
	Special	53	50	40.8	5.9	46.7
	TACY HOUSE					
Asst. Supt.	Emma Nicol					
	Transitional	8		3.8	.4	4.2

YEAR ENDING JUNE 21, 1973
AS PER TEACHERS' REGISTERS, PUBLIC DAY SCHOOLS

School, Grade and Position		Whole No. of Pupils Registered	Whole No. of Pupils not previously registered in another school in the State (Unrepeated Registration)	AVERAGE Daily Attendance	AVERAGE Daily Absence	AVERAGE, Membership
SENIOR HIGH SCHOOL						
Principal	Thomas Stylianos					
	Grade 9	989	971	841.4	84.7	926.1
	Grade 10	878	862	742.1	69.1	811.2
	Grade 11	814	800	659.6	75.0	734.6
	Grade 12	711	695	566.6	82.3	648.9
	Specials	2	2	.7	.1	.8
	P.G.	4	4	1.8	.3	2.1
FAIRGROUNDS JUNIOR HIGH SCHOOL						
Principal	Lawrence E. O'Mara					
	Grade 7	419	405	376.9	20.0	396.9
	Grade 8	381	372	339.2	22.9	362.1

YEAR ENDING JUNE 21, 1973
AS PER TEACHERS' REGISTERS, PUBLIC DAY SCHOOLS

School, Grade and Position		Whole No. of Pupils Registered	Whole No. of Pupils not previously registered in another school in the State (Unrepeated Registration)	AVERAGE Daily Attendance	AVERAGE Daily Absence	AVERAGE, Membership
SPRING ST. JUNIOR HIGH SCHOOL						
Principal	Charles R. Cote					
	Grade 7	661	639	560.9	50.2	611.1
	Grade 8	575	550	490.1	42.9	533.0
AMHERST STREET SCHOOL						
Principal	Josephine Dorson					
	Grade 1	25	22	20.4	1.4	21.8
	Grade 2	36	35	29.4	1.6	31.0
	Grade 3	35	31	29.8	1.7	31.5
	Grade 4	35	30	28.2	1.0	29.2
	Grade 5	36	34	29.3	2.4	31.7
	Grade 6	36	34	31.2	1.9	33.1
ARLINGTON STREET SCHOOL						
Principal	Josephine Dorson					
	Grade 1	51	47	38.5	2.5	41.0
	Grade 2	29	25	23.6	1.2	24.8
	Grade 3	26	23	21.2	1.1	22.3
	Grade 4	26	25	20.8	1.2	22.0
	Grade 5	32	27	25.9	1.2	27.1
	Grade 6	26	24	21.7	1.3	23.0

YEAR ENDING JUNE 21, 1973
AS PER TEACHERS' REGISTERS, PUBLIC DAY SCHOOLS

School, Grade and Position		Whole No. of Pupils Registered	Whole No. of Pupils not previously registered in another school in the State (Unrepeated Registration)	AVERAGE Daily Attendance	AVERAGE Daily Absence	AVERAGE, Membership
	BIRCH HILL ELEMENTARY SCHOOL					
Principal	Phyllis R. Bryant					
	Grade 1	160	152	129.6	10.3	139.9
	Grade 2	118	111	102.0	5.0	107.0
	Grade 3	123	117	101.4	5.3	106.7
	Grade 4	117	111	98.0	5.0	103.0
	Grade 5	108	101	88.4	3.8	92.2
	Grade 6	108	100	90.6	3.8	94.4
	BROAD STREET SCHOOL					
Principal	Nicholas Kontinos					
	Grade 1	105	104	95.2	4.2	99.4
	Grade 2	94	91	85.4	3.1	88.5
	Grade 3	101	100	94.0	3.4	97.4
	Grade 4	101	101	94.9	3.2	98.1
	Grade 5	93	90	84.3	3.3	87.6
	Grade 6	93	90	83.0	2.6	85.6
	CHARLOTTE AVENUE SCHOOL					
Principal	Warren J. Toohig					
	Grade 1	116	112	99.6	4.6	104.2
	Grade 2	105	101	94.6	3.8	98.4
	Grade 3	115	108	104.1	4.0	108.1
	Grade 4	118	113	106.0	2.9	108.9
	Grade 5	101	96	90.9	2.8	93.7
	Grade 6	102	98	92.7	3.5	96.2
	Special	4	4	3.9	.1	4.0

YEAR ENDING JUNE 21, 1973
AS PER TEACHERS' REGISTERS, PUBLIC DAY SCHOOLS

School, Grade and Position		Whole No. of Pupils Registered	Whole No. of Pupils not previously registered in another school in the State (Unrepeated Registration)	AVERAGE Daily Attendance	AVERAGE Daily Absence	AVERAGE, Membership
JAMES B. CROWLEY SCHOOL						
Principal	Thomas Huskie					
	Grade 1	60	54	45.8	3.5	49.3
	Grade 2	61	57	49.6	3.3	52.9
	Grade 3	54	51	42.3	2.3	44.6
	Grade 4	50	49	40.6	2.3	42.9
	Grade 5	43	39	35.2	2.4	37.6
	Grade 6	59	53	46.5	2.6	49.1
	Special	15	14	12.3	.8	13.1
FAIRGROUNDS ELEMENTARY SCHOOL						
Principal	Katherine E. Sweeney					
	Grade 1	115	111	103.2	6.4	109.6
	Grade 2	89	85	79.3	4.4	83.7
	Grade 3	86	81	76.2	3.6	79.8
	Grade 4	90	84	81.1	3.2	84.3
	Grade 5	94	91	86.0	4.3	90.3
	Grade 6	85	82	77.2	3.6	80.8

YEAR ENDING JUNE 21, 1973
AS PER TEACHERS' REGISTERS, PUBLIC DAY SCHOOLS

School, Grade and Position		Whole No. of Pupils Registered	Whole No. of Pupils not previously registered in another school in the State (Unrepeated Registration)	AVERAGE Daily Attendance	AVERAGE Daily Absence	AVERAGE, Membership
	LEDGE STREET SCHOOL					
Principal	George Farris					
	Grade 1	128	115	97.7	7.1	104.8
	Grade 2	89	79	70.7	3.8	74.5
	Grade 3	92	85	77.4	4.3	81.7
	Grade 4	88	83	75.5	4.1	79.6
	Grade 5	80	72	66.2	3.8	70.0
	Grade 6	96	88	82.0	5.0	87.0
	MAIN DUNSTABLE ELEMENTARY SCHOOL					
Principal	Peter Kageleiry					
	Grade 1	149	144	128.0	7.6	135.6
	Grade 2	123	116	106.4	4.6	111.0
	Grade 3	119	117	109.1	4.0	113.1
	Grade 4	83	78	74.2	3.6	77.8
	Grade 5	98	92	87.1	3.4	90.5
	Grade 6	98	95	88.6	4.2	92.8
	MOUNT PLEASANT SCHOOL					
Principal	Charles J. Katsohis					
	Grade 1	96	82	77.9	5.2	83.1
	Grade 2	78	72	67.8	3.7	71.5
	Grade 3	87	81	75.1	4.0	79.1
	Grade 4	72	65	61.4	2.6	64.0
	Grade 5	67	64	59.2	3.0	62.2
	Grade 6	80	77	67.1	5.0	72.1

YEAR ENDING JUNE 21, 1973
AS PER TEACHERS' REGISTERS, PUBLIC DAY SCHOOLS

School, Grade and Position		Whole No. of Pupils Registered	Whole No. of Pupils not previously registered in another school in the State (Unrepeated Registration)	AVERAGE Daily Attendance	AVERAGE Daily Absence	AVERAGE, Membership
	NEW SEARLES SCHOOL					
Principal	Mary C. Small					
	Grade 1	127	123	114.0	5.5	119.5
	Grade 2	99	96	90.5	3.6	94.1
	Grade 3	91	88	83.5	3.2	86.7
	Grade 4	86	81	78.2	2.6	80.8
	Grade 5	87	86	80.0	3.8	83.8
	Grade 6	88	87	81.9	2.9	84.8
	SUNSET HEIGHTS SCHOOL					
Principal	Bessie G. Theros					
	Grade 1	130	121	110.5	7.8	118.3
	Grade 2	103	98	87.0	4.8	91.8
	Grade 3	96	91	86.3	3.4	89.7
	Grade 4	115	115	103.0	5.4	108.4
	Grade 5	90	86	77.7	2.7	80.4
	Grade 6	99	95	87.8	3.7	91.5
	TEMPLE STREET SCHOOL					
Principal	William H. Manley					
	Grade 1	80	70	61.2	4.6	65.8
	Grade 2	52	44	42.0	2.4	44.4
	Grade 3	49	44	37.1	2.6	39.7
	Grade 4	45	35	36.7	2.4	39.1
	Grade 5	37	27	25.4	1.9	27.3
	Grade 6	45	38	35.7	2.9	38.6
	Special	59	47	38.6	5.7	44.3
	TACY HOUSE					
Asst. Supt.	Emma E. Nicol					
	Transitional	9	1	4.2	.6	4.8

FINANCES

Following is a Financial Statement for the FY – 1973

GROUP I – PAYROLL		
01 Regular Full Time Employees	$6,713,459.28	
02 Part Time Employees	595,539.50	
03 Overtime	44,844.49	
07 Longevity	3,900.00	
08 Special	34,619.40	
		$7,392,362.67
GROUP II – UTILITIES		
31 Telephone	16,071.62	
32 Electricity	103,281.46	
33 Water	5,564.75	
34 Heating Fuel	102,315.92	
		227,233.75
GROUP III – SUPPLIES & MATERIALS		
41 Office	13,798.47	
42 Janitorial	51,892.50	
43 Postage	2,911.91	
44 Printing	5,670.68	
47 Medical Supplies	2,501.59	
48 Automotive	141.50	
49 Educational Supplies	387,507.67	
		464,424.32
GROUP IV – SERVICES		
51 Legal	50.00	
53 Professional	15,288.34	
54 Advertising	310.77	
55 Transportation	343,229.27	
56 Rental	28,962.00	
57 Computer Service	12,519.00	
58 Stenographic	307.00	
59 Miscellaneous	17,661.60	
		418,327.98
GROUP V – FURNITURE & EQUIPMENT		
61 Office Furniture	3,747.37	
62 Office Equipment	7,660.19	
63 Other Furniture	10,084.21	
64 Other Equipment	40,641.05	
		62,132.82
GROUP VI – REPAIRS & MAINTENANCE		
72 Office Equipment	3,685.81	
74 Other Equipment	3,015.24	
75 Building & Grounds	132,463.00	
78 Motor Vehicles	1,583.72	
		140,747.77

GROUP VII – MISCELLANEOUS

91 Travel	2,205.66	
94 Education & Seminars	4,760.45	
95 Dues & Subscriptions	5,310.20	
96 Insurance	-0-	
99 Unclassified	132,251.27	
		144,527.58
GRAND TOTAL FOR EXPENDITURES		$8,849,756.89
Appropriation – FY 73	$8,835,120.00	
Payroll Contingency	282,800.00	
		$9,117,920.00
FY 73 Expenditures		8,849.756.89
UNEXPENDED BALANCE DEPOSITED TO GENERAL FUND		$ 268,163.11

FINANCES

Following is a Financial Statement for the 6 Months Ending June 30, 1972:

GROUP I – PAYROLL		
01 Regular Full Time Employees	$3,709,321.33	
02 Part Time Employees	214,739.05	
03 Overtime	22,686.88	
08 Special	46.00	
		$3,946,793.26
GROUP II – UTILITIES		
31 Telephone	4,727.29	
32 Electricity	40,050.46	
33 Water	3,375.50	
34 Heating Fuel	72,931.64	
		$ 121,084.89
GROUP III – SUPPLIES & MATERIALS		
41 Office Supplies	6,191.64	
42 Janitorial Supplies	26,198.43	
43 Postage	1,721.81	
44 Printing	1,658.17	
47 Medical Supplies	488.97	
49 Educational Supplies	57,192.18	
		93,451.20
GROUP IV – SERVICES		
51 Legal	1,718.00	
53 Professional	2,740.00	
54 Advertising	391.24	
55 Transportation	195,004.67	
56 Rental	20,891.00	
58 Stenographic	268.50	
59 Miscellaneous	7,260.42	
		228,273.83
GROUP V – FURNITURE & EQUIPMENT		
64 Other Equipment	5,064.77	
66 Equipment Rental	15.00	
		5,079.77
GROUP VI – REPAIRS & MAINTENANCE		
72 Office Equipment	1,602.74	
74 Other Equipment	1,499.60	
75 Building - Minor Repairs	33,299.57	
78 Motor Vehicles	880.52	
		37,282.43
GROUP VII – MISCELLANEOUS		
94 Education & Seminars	5,697.14	
95 Dues & Subscriptions	1,548.67	
96 Insurance	356.40	
99 Unclassified	48,968.50	
		56,570.71
GRAND TOTAL FOR EXPENDITURES		$4,488,536.09
Appropriation - January 1, 1972 thru June 30, 1972 (6 months)		$4,523,980.00
6 Months Expenditures		4,488,536.09
UNEXPENDED BALANCE DEPOSITED TO GENERAL FUND		$ 35,443.91

ANNUAL REPORT OF THE

BOARD OF FIRE COMMISSIONERS

FOR THE

FINANCIAL PERIOD OF

January 1, 1972

THROUGH

June 30, 1973

CITY OF NASHUA

NEW HAMPSHIRE

COMMISSIONERS

John H. McLaughlin
Roland F. LaRose
Leo E. Carle

TO: The Honorable Mayor and Board of Aldermen:

Gentlemen:

The Board of Fire Commissioners herewith submit its annual report for the financial period of January 1, 1972 through June 30, 1973.

One of the major events of this period was the retirement of Chief Albert L. Tanguay, effective January 1, 1973. Victor C. DuVarney was named to fill that position.

OPERATING PERSONNEL

The Fire Department operated on a three-platoon system as follows: Chief, 3 Ass't Chiefs, Sup't of Fire Alarm, Sup't of Fire Prevention, Sup't of Fleet, 3 Ass't Sup'ts, Capt. Training Officer, 5 line Captains, 10 Lieutenants, 85 Privates, and one Office Secretary.

The list of retirees during this period is as follows:

Dispatcher Otis J. Mason	Feb. 1, 1972
Lt. Ernest A. DuVarney	Feb. 1, 1972
Lt. Robert I. Garant	Mar. 1, 1972
Lt. Harold M. Nye	Mar. 1, 1972
Ass't Chief Ralph V. Kelloway	May 1, 1972
Chief Albert L. Tanguay	Jan. 1, 1973
Ass't Chief Albert N. Paul	Jan. 1, 1973
Capt. Frank S. Onoroski	Jan. 1, 1973
Pvt. Arthur D. Russell	Apr. 1, 1973

The following promotions were made during this eighteen month period:

Capt. Armand H. Marquis, Training Officer	Jan. 3, 1972
Ass't Chief Adrian J. Pelchat	Mar. 26, 1972
Lt. Maurice A. Trottier	Apr. 9, 1972
Capt. Robert E. deMontigny	Apr. 9, 1972
Chief Victor C. DuVarney	Jan. 1, 1973
Fleet Sup't Walter G. Nutting	Jan. 1, 1973

FIRE PREVENTION & TRAINING

During the eighteen-month period, a total of 8,563 calls were made including such activities as building and manufacturing inspections, lectures, fire drills, answering complaints, issuing various permits, fire investigations, and many other related items.

In April, 1973 a fire brigade and extinguisher seminar was held with the invitation extended to all industries, hospitals, and nursing homes in the city to participate. Eighty-eight representatives from twenty different plants attended these meetings. This seminar was held at the training grounds at the Airport Fire Station to share first-hand, practical knowledge with industry. The classes were divided into five groups for all-day sessions. Upon completion of this course, each participant received a certificate.

Fire Prevention and the Training Officer participated in the Hospital Week exercises at St. Joseph and Memorial Hospitals. Classes were held on various subjects at Temple Street School, Charlotte Avenue School, Spring Street Junior High School, Hampshire Chemical Company, Doehla Greeting Cards, Inc., the Coca Cola Plant, Public Service Co., Nashua Sewage Treatment Plant, and Nashua Corporation.

The Training Division held 220 training sessions for members of the Fire Department. The firefighters were instructed in the following categories: first aid, rope evolutions, resuscitator, manual resuscitation, pump evolution, ladders, ventilation, rescue via ropes, stretchers, fire streams, rescue tools, masks, extinguishers, salvage, arson, laying lines, prefire planning, size-up, forceable entry, transportation of injured, flammable liquid fires, and LP gas fires.

Basic training classes were held for 39 firefighters during the eighteen-month period. Company officers conducted 410 two-hour training sessions.

A great deal of time and effort was spent with prefire planning projects and training at the new Sullivan Terrace complex. A program was given for the occupants as well.

The Training Officer also devoted some of his time to other projects such as the care of firefighting apparatus, station maintenance, fire prevention week, snow removal, and responding to fire calls.

PUBLIC INFORMATION & EDUCATION DIVISION

The Public Information & Education Division is a new program devised to coincide with our fire prevention programs. Our goal is to develop informing and educational programs relative to home fire safety. Our lectures also include use of films, slides, and flip charts for effectiveness. These programs are offered to schools, homes for the elderly, scouts, service groups, professional groups, trailer parks, apartment complexes, and etc.

We would like to thank area merchants, service clubs, and insurance companies for helping to make this important program possible by purchasing the necessary equipment. Since its inception in February, 1973, we have serviced more than twenty-five different groups.

FIRE ALARM DIVISION

There are 360 fire alarm boxes throughout the city, representing approximately 133 miles of wire connected to ten different circuits. Fire Alarm has seven radio dispatchers with one per day working the day shift and two per day on the night shift.

Early in 1973 a new street identification book and system was instituted by the Chief for better location and identification of all streets in Nashua. To create this code system, it was necessary to revise and relocate over one thousand streets.

The changeover to isolate the Fire Alarm radio room from the rest of the building on Court Street has been completed in order to give way to the Arts and Science Center.

Monthly fire drills and simultaneous testing of fire alarm systems in hospitals, nursing homes, and schools were conducted as scheduled. Electrical problems in all fire stations have been repaired.

The records required by the Underwriters have been kept up to date.

FIRE APPARATUS

The following is a list of the Fire Department's motor vehicles: 1 - 1946 Mack Combination Engine (750 gal. pump), 1 - 1947 Mack Combination Engine (1,000 gal. pump), 1 - 1949 Mack Combination Engine (750 gal. pump), 1 - 1956 Mack Combination Engine (750 gal. pump), 1 - 1957 Mack Combination Engine (750 gal. pump), 2 - 1958 Mack Combination Engines (750 gal. pump), 1 - 1962 Mack Combination Engine (1,000 gal. pump), 1 - 1957 GMC F.W.D. Brush Truck (500 gal. pump), 1 - 1965 International 1,600 gal. Tanker (500 gal. pump), 1 - 1959 Mack 65' Aerial Ladder, 1 - 1970 Mack 100' Aerial Ladder, 1 - 1971 Chevrolet Fire Alarm Division Truck, 1 - 1963 Chevrolet Pick-up Truck for Mechanical Division, 5 Automobiles, and 1 Mack Combination Pumper on order for delivery in 1974.

FIRE LOSS FROM JANUARY 1, 1972 TO JUNE 30, 1973

BUILDINGS	
Value	$671,890.00
Insurance	985,891.67
Insurance Paid	389,883.82
Total Loss	389,883.82
CONTENTS	
Value	$119,902.75
Insurance	107,500.00
Insurance Paid	82,473.00
Total Loss	90,534.65
Total Loss of Building & Contents	480,418.47
Loss Per Capita	7.63
Loss No Insurance	8,061.65

FIRE ALARMS FROM JANUARY 1, 1972 TO JUNE 30, 1973

Still Alarms	1,751
Bell Alarms	243
False Alarms	157
Brush & Dump	8
Out-of-City	7
General Alarms	0
Day-off Men Report	5
Deaths	4
Total	2,175

FINANCIAL SHEET FOR JANUARY 1, 1972 THROUGH JUNE 30, 1973

Acct. No.	Title	Expenditure
01	Regular Full-Time Payroll	783,559.96
02	Part-Time Payroll	4,349.49
03	Overtime Payroll	40,962.47
05	Holiday Payroll	29,615.40
07	Longevity Payroll	9,400.00
31	Telephone	2,362.63
32	Electricity	3,829.63
33	Water	896.12
34	Heating Fuel	7,150.58
41	Office Supplies	421.23
42	Janitorial Supplies	2,467.81
43	Postage	170.60
46	Clothing	1,287.88
47	Medical Supplies	38.87
48	Automotive Supplies	6,038.81
59	Miscellaneous Services	90.00
64	Other Equipment	477.90
68	Motor Vehicles	3,464.04
69	Apparatus Supplies	8,295.97
72	Office Equipment Maintenance	17.75
74	Radio Maintenance Contract	1,869.00
75	Building & Grounds Maintenance	3,506.53
78	Motor Vehicles Maintenance	5,070.63
79	Fire Alarm (Miscellaneous)	6,104.69
93	Expense Account	30.00
94	Education & Seminars	31.16
95	Dues & Subscriptions	97.50
99	Miscellaneous	2,437.01
	TOTAL EXPENDITURES	924,043.66
	UNEXPENDED BALANCE	(37,288.10)
	TOTAL APPROPRIATION	886,755.56

CITY OF NASHUA HEALTH DEPARTMENT

To His Honor The Mayor, and the Members of the Board of Aldermen:

The Board of Health respectfully submits the 1972 Annual Report of the Health Department.

James A. Sullivan, M.D.
Chairman

Jay S. Howalt, M.D.
Raymond J. Sirois, D.D.S.
Board Members

BOARD OF HEALTH

Elected by the Board of Aldermen for a Two Year Term
ending 31 December, 1973

Sidney Curelop, M.D., Chairman

Board Members

**Roger R. Dionne, M.D. Raymond J. Sirois, D.D.S.
**Resigned 1 Jan. 1973, replaced by James A. Sullivan, M.D. 23 Jan. 1973.

Elected by The Board of Health
**Philip V. Hurley, M.P.H., Director
**Resigned 15 Feb. 1973
Replaced by Alphonse A. Haettenschwiller, M.P.H., 1 May, 1973

NASHUA HEALTH DEPARTMENT STAFF

1 July, 1972 to 30 June, 1973

DIRECTOR

Alphonse A. Haettenschwiller, M.P.H.
Phillip V. Hurley, M.P.H. (Resigned 15 Feb. 1973)

HEALTH OFFICER

Donald S. Sharp

POLLUTION CONTROL OFFICER

Walter C. Carlson (Resigned 13 April, 1973)

SANITARIANS

John C. Bristol
Michael V. Tremblay
Stuart R. Wilson
Ernest A. Verni, Jr. (Resigned 27 Oct. 1972)
John R. Stewart (Resigned 27 April, 1973)

CHIEF LAB TECHNICIAN

Bernard T. Lavigne

ENVIRONMENTAL HEALTH AIDES – (Part Time)

RODENT CONTROL PROGRAM

Janice Malburne
Richard Mangekian
Walter Westbrook

CHIEF PUBLIC HEALTH NURSE

Irene M. Shea

PUBLIC HEALTH NURSES

Joyce Bickford
Cynthia S. Langevin
Noella M. Rainville
Mary Ann Laliberte
Joan E. Cote
Colette L. Caron
Joyce B. Fitch (Resigned 4 May, 1973)

OFFICE MANAGER

Cecile B. Fournier

SECRETARY I

Linda A. Althin
Laurette Hamm (Resigned 23 Feb. 1973)

CLERK-TYPISTS

Lorraine Paul
Janet Roy
Rina Petit
Jacqueline Gervais
(Resigned 26 Jan. 1973)

PAROCHIAL SCHOOL DENTIST

Nicholas J. Panagoulias, D.D.S.

PAROCHIAL SCHOOL OPTOMETRISTS

George R. Prevost, Jr.
Carl A. Quimby

PAROCHIAL SCHOOL PHYSICIANS

James A. Sullivan, M.D.
Herman Guiterman, M.D.
Everett A. Tuttle, Jr., M.D.
Richard Slosberg, M.D.

WELL-CHILD CLINIC PHYSICIANS

James A. Sullivan, M.D.
Everett A. Tuttle, Jr., M.D.
Robert Dickman, M.D.
Wendy R. Tinklepaugh, M.D.
Herman Guiterman, M.D.
Richard Slosberg, M.D.
Luther A. March, M.D.
Dewi R. Brown, M.D.
Frederick R. Hyland, M.D.
Volunteer: Millicent Bicknell, R.N.

TUBERCULOSIS CONTROL

Sidney Curelop, M.D.

VENEREAL DISEASE CONTROL

Harris Berman, M.D.
Nasry Stefan, M.D.
Appleton Mason, M.D.
Wallace Buttrick, M.D.
Robert Dickman, M.D.
Dennis Hughes, M.D.
Sidney Curelop, M.D.

MEDEX:

Herb Fontaine
William Bookheim
Michael Barb

VISITING NURSE SERVICE – GOOD CHEER SOCIETY

Lee A. Dublow, R.N. Coordinator of Referrals

REPORT OF BURIAL PERMITS ISSUED

1 January, 1972 to 31 December, 1972

Burial Permits Issued For:

Nashua Deaths	652
Brought Here for Burial	77
Disinterments	1
Burial of amputated limbs	10
TOTAL	740

SELECTED INFORMATION

Cremations	26
Fetal Deaths	16
Deaths under 1 year	19
1 yr. to 5 yrs.	2
5 yrs. to 10 yrs.	2
10 yrs. to 15 yrs.	3
15 yrs. to 20 yrs.	7
Cremations	26
Entombments	23
Accidental Deaths	19

REPORT OF THE DIRECTOR

1972 and the first half of 1973 were times of turbulance and change for the Health Department. One of the most critical areas of concern was that of personnel. During this 18 month period there was a large turnover. 14 staff members resigned and had to be replaced. This is an intolerable burden on the remaining staff which must take valuable time from their regular duties to recruit, orient, and train new staff members -- who frequently leave within a year for better paying positions after having obtained on-the-job training and experience in Nashua. An example are two of our Sanitarians who came to the department without any experience and left within a year to join a state agency with better paying salaries. As can be expected a department cannot operate efficiently with such a large turnover of personnel. Unless salary schedules and personnel policies can be brought more nearly in line with similar positions in the surrounding area this situation will continue to hamper the effectiveness of the department.

Finances are another problem area. The budget requirements for the Health Department continue to grow. Although revenues from fees, licenses and other revenues remained relatively constant for 1970, 1971, and 1972 reimbursements to the city in general have shown a decline. This is due to the continued loss of federal and state funds, particularly the maternal and child health services support which terminated in June 1972. One of the significant reasons for the loss of such funds (as well as the inability to obtain new grants and funds) is the fact that the Health Department personnel must still operate without a city personnel policy or merit system.

On the more positive side of the ledger it should be noted that several well-qualified public health nurses and sanitarians were hired and a replacement for Mr. Hurley, the first director, who resigned in February, 1973, was found and started work in May. All the programs continued to grow and function more effectively with the exception of the Childhood Lead Poisoning Prevention Program which was terminated in June 1973. Details of these programs are noted in the following sections.

PERSONAL HEALTH SERVICES

Clinics for preschool children entering the parochial schools for the first time in 1972 and 1973 included the Mantoux test for tuberculosis as well as other mandatory immunizations. Follow-up appointments were made where necessary so that all requirements would be met by September.

The Well-Child clinics continue to flourish. The addition of hematocrit testing (for anemia) has provided a valuable tool in identifying the poorly nourished. 749 such tests were made in 1972 resulting in the discovery of 25 children who needed further study and/or special diets and medicines to treat anemia.

Other clinics which continue to be actively operated by the Health Department are the Tuberculosis clinic and Venereal Disease Clinic. The increased surveillance of TB patients has resulted in increased testing of close contacts. In addition the Mantoux test for tuberculosis has been given to a number of workers in several industries in which active tuberculosis cases were discovered. This in turn permits those with a positive reaction to be put on INH medication as a preventive measure.

The Venereal Disease clinic has continued on a weekly basis since November 1971 when the Nashua Health Department began the first VD clinic in the state in many years. Since then other VD clinics have been added in Manchester, Keene, and Dover. In addition, tests for VD are routinely performed by other clinics such as Family Planning and by private physicians. Referrals are made to the Health Department where necessary.

In the spring of 1972 there was a small epidemic of measles. Many of the cases occurred in children who had been immunized with measles and gamma globulin simultaneously. The protection with this method appears to be inadequate. The Nashua Health Department conducted a campaign urging parents to check their records and consult their physicians regarding the advisability of reimmunization. The daily immunization clinic was highly publicized. These clinics have continued from 1969 to the present time. Notices were sent home to all parents in both school systems urging them to check on their children's protection and to take advantage of free clinic immunizations at the Nashua Health Department. In the spring of 1973, Health Department nurses went to all parochial and public elementary schools to give needed measles immunizations.

Hepatitis continued on its upward trend in 1972 with four times as many cases as in 1971. Public Health Nurses have continued their efforts to find sources, educate, and protect contacts with gamma globulin whenever recommended by the physician.

Prenatal classes, jointly sponsored by several community agencies including the Nashua Health Department, have proven very successful. The classes have been well attended and attendees have expressed enthusiasm for benefits of classes given.

ENVIRONMENTAL HEALTH SERVICES

The Environmental Health Services were the hardest hit by loss of staff. 5 sanitarians resigned during the 18-month period and during May and June 1973 there were only the Health Officer and one Sanitarian (50% of the authorized staff) employed. During this period only a minimum degree of surveillance could be maintained. Some programs had to be temporarily discontinued.

In 1971 a program was initiated entailing the routine collecting of water from turtle tanks in commercial establishments. Bacteriological analysis of this water revealed that approximately 15% of the samples collected during a 12-month period were contaminated with salmonella organisms and other bacteria which cause disease in man. Because small children are especially vulnerable to disease from turtles kept as pets, an ordinance controlling the distribution and sale of turtles in the city of Nashua, was passed into law April 25, 1972. Following passage of this law surveillance has shown infected turtles are no longer on sale in Nashua.

The rodent control program, utilizing Environmental Health Aides recruited from Nashua High School, continued survey, baiting and trapping procedures for the control of sewer rats. Their success is evidenced by a 42% reduction in citizen rodent complaints under last year.

During the month of May the Nashua Health Department participated in the Medi-Fair at the Nashua Mall, sponsored by St. Joseph's Hospital and the Nashua Conservation Commission Fair sponsored by the Conservation Commission. The Health Department presentation consisted of maps and charts pertaining to the rodent control program as well as a display of the traps and rodenticides. Also displayed were graphs showing variations in pollution levels of the Salmon Brook and photos, charts, etc., illustrating environmental health work in Nashua.

During the month of September the department received confirmation from the State and Federal sources that clams, possibly contaminated with the toxic "Red Tide" algae, might be present for consumption in the city of Nashua. Action was taken immediately to contact the owners or operators of restaurants and supermarkets where clams are sold in order to keep them abreast of the potential danger. Clams and oysters were ordered removed from sale until further notice. It was strongly recommended that any clam or oyster stock which had been dug from beds off the New England Coast be destroyed. As a result of that action, good communication, and the noteworthy cooperation of food service establishments there were no reported cases of "Red Tide" poisoning in Nashua.

On February 14, 1973 the Nashua Health Department was notified by the Food and Drug Administration that Clostridium Botulinum, an organism which can produce a highly fatal toxin, had been confirmed in one lot of fresh-grown sliced whole mushrooms canned by Fred's Mushroom Products Company, South Lebanon, Ohio. The FDA requested the Nashua Health Department to assist in the overall search for these products in Nashua's grocery stores and markets. On March 15, 1973 the search was completed and results reported to the FDA. Fred's Mushroom Products were found in 15 establishments. All of the suspected products had been voluntarily removed from sale in all establishments.

In March 1973 a sampling program was established which involved a routine periodic sampling and analysis of water from the Pennichuck watershed. It was felt that a monitoring program of the quality of the raw water entering our reservoirs was essential for the protection of the public water supply. Due to the encroachment of housing developments along the Pennichuck watershed such monitoring will become increasingly more important.

For the first time violators of Nashua's new antipollution ordinances were brought to court. Because the City Solicitor post was vacant for most of 1972 presentation of these cases to the District Court was done under extremely difficult circumstances. Due to the urgency for achieving corrections of these violations, legal advice was sought and gratefully received from the assistant attorney for Hillsboro County. The outcome of these cases was satisfactory and resulted in the elimination of health hazards to the public.

On March 20, 1973 a public hearing was held at the City Hall in reference to amending the "Sewage and Wastes Ordinance". This amendment would have allowed individual sewage disposal systems to be utilized on subdivisions of 10 lots or less where each lot contains a minimum size of 1½ acres each. The Health Department, the City Engineer's Department, and the Planning Department, as well as interested citizens, went on record as being opposed to such an amendment. This amendment, if passed, would have completely destroyed the main thrust of the "Sewage and Waste" ordinance which has effectively controlled development in areas which are likely to present pollution problems. Protection of the home owner from potential hazards to health, not to mention the expense and mental anguish caused by a system which has malfunctioned, is considered a priority by this department.

In July of 1972 a Childhood Lead Poisoning Prevention program was started with funds provided by a grant from the Federal government. Some 40 dwellings were inspected using a lead analyzer to check painted surfaces for lead. 15 of the dwellings which had high levels of lead in the paint also housed children under 6. Altogether almost 300 children were checked for lead in their blood. A number were rechecked because of suspicious results but the final results showed none of the children had an abnormal level of lead in their blood. At the present time there are no state or local ordinances requiring the removal of lead based paint in dwellings or prohibiting the sale of such paint. Since the survey did not reveal any serious problem in Nashua no further action is being taken at this time. The grant was terminated as of 30 June 1973.

DEPT. ACCOUNT NO. 500-33

CITY OF NASHUA, N.H.
HEALTH DEPARTMENT

TOTAL

		Six Month Budget 1/1/72-6/30/72		Fiscal Year-1973 7/1/72-6/30/73		18 Month Budget 1/1/72-6/30/73	
		Allowed	Expended	Allowed	Expended	Allowed	Expended
I	Payroll	61,816.	61,427.	111,517.	120,931.	173,333.	182.358.
II	Utilities	3,250.	4,042.	7,175.	6,304.	10,425.	10,346.
III	Supplies & Materials	4,750.	4,339.	8,000.	6,112.	12,750.	10,451.
IV	Services	9,905.	9,942.	12,905.	10,542.	22,810.	20,484.
V	Furn. & Equipment	600.	588.	2,050.	2,108.	2,650.	2,696.
VI	Repairs & Maint.	500.	659.	2,550.	1,291.	3,050.	1,950.
VII	Miscellaneous	1,310.	1,523.	12,050.	12,499.	13,360.	14,022.
	Totals	82,131.	82,520.	156,247.	159,787.	238,378.	242,307.

SUMMARY

Budget Appropriation-18 months		$238,378.00
Payroll Contingency Acct. No. 500-59		23,210.00
Total Appropriation		261,588.00
Total Expenditures - 18 months		242,307.00
Unexpended Balance 6/30/73		19,281.00
REVENUE & REIMBURSEMENTS		
Fees, Licenses, etc. 1/1/72 - 6/30/72	$5,163.72	
7/1/72 - 6/30/73	7,686.72	
Total Departmental Revenue		12,850.44
Dept. of Education for Parochial School		
Health Services		18,443.14
GRANTS & CONTRACTS		
M.C.H. Services Balance on hand 1/1/72		3,117.32
Unexpended Balance 6/30/73		-0-
Nashua Youth Services-Drug Abuse		
Balance on Hand 1/1/72		1,070.26
Unexpended Balance 6/30/73		-0-
Lead Based Paint Poisoning Prevention Grant		
Grant Payment		7,280.00
Unexpended Balance 6/30/73		1,448.57

REPORT OF ENVIRONMENTAL HEALTH DIVISION

LICENSES

		Sub Totals	Totals
I.	Total Food Service Establishments Licensed		324
	1. Restaurants (cafeterias, snack bars, luncheonettes)	121	
	2. Grocery Stores (packaged foods only)	36	
	3. Grocery Stores (with meat and/or fish processing)	44	
	4. Bakeries	7	
	5. Clubs	15	
	6. Caterers (incl. mobile canteens and churches)	56	
	7. Vending machine operations	23	
	8. Institutions (schools and hospitals, etc.)	9	
	9. Commercial food processors & wholesalers	12	
	10. Temporary food service establishments	3	
II.	Food Service Licenses Revoked		0
III.	Warning Letters Sent Regarding Revocation of Food Service License		15
	1. Restaurants	8	
	2. Grocery Stores (meat processing)	1	
	3. Caterers	2	
	4. Social Clubs	3	
	5. Bakeries	1	
IV.	Total Milk Licenses Issued		98
	1. Retail Stores	83	
	2. Dealers	15	
V.	Total Septic System Permits Issued		133
	1. New construction requiring NHWS & PCC approval and local approval (as of July 1971 all new construction of septic systems require both State and local approval)	116	
	2. Repair to an existing system requiring local approval only	9	
	3. Permit renewal	8	
VI.	Total Incinerator Permits Issued		23
	1. Initial permits	1	
	2. Renewal of permit	23	
	3. Incinerators discontinued	9	
VII.	Total Chemical Toilet Rental Permits Issued		3
	1. Initial permits	0	
	2. Renewal of permit	3	
	3. Total number of units authorized	27	

SANITARY INSPECTIONS

		Inspections	Follow-up Visits	Advisory Services	Complaints Investigated	Re-checks	Total Activities
I.	Food Service						864
	1. Restaurants (cafeterias, snack bars, luncheonettes)	223	131	85	19	15	
	2. Grocery Stores (packaged foods only)	64			0	0	
	3. Grocery Stores (with meat and/or fish processing)	65	25	22	5	2	
	4. Bakeries	18	8	4	1	3	
	5. Clubs	14	-	-	0	0	
	6. Caterers (incl. mobile canteens & Churches)	52	4	33	0	0	
	7. Vending machine operations	22	-	-	1	0	
	8. Institutions (schools & hospitals, etc.)	22	2	3	0	0	
	9. Commercial food processors & wholesalers	10	0	1	1	0	
	10. Temporary food service establishments	6	2	1	0	0	
II.	Institutions - Building						64
	1. Hotels and Motels	0	0	0	0	0	
	2. Apartment inspections	-	-	-	2	0	
	3. Public & Private schools	2	0	0	0	0	
	4. Mobile home parks	0	0	0	0	0	
	5. Foster homes	9	3	0	0	0	
	6. Day-care homes	31		0	0	0	
	7. Nursery schools, kindergartens & day care centers)	16	2	0	0	0	
III.	Septic Systems						586
	A. Construction (incl. inspection of excavated beds & finished systems)						
	1. New Construction	142	36	156	-	-	
	2. Repair to an existing system	40			11	19	
	B. Test Pit and Site Inspections	182	-	-	-	-	
IV.	Incinerators	16	42	9	11	2	80
V.	Chemical Toilets	121	17	2	0	0	140
VI.	Public & Semi-Public Swimming Pools	68	0	2	0	0	70
VII.	Miscellaneous Environmental Sanitation						
	1. Drainage investigations			7	10	7	
	2. Street sewers			1	6	1	
	3. House sewers or drains			6	12	10	
	4. Public H_2O supply			7	9	4	
	5. Private wells			0	1	0	
	6. Miscl. H_2O Pollution investigations			1	8	12	
	7. Miscl. air pollution investigations			2	25	9	
	8. Solid waste disposal investigations (incl. investigations of littering)			3	64	44	
	9. Unwholesome or contaminated foods (incl. milk)			6	10	4	
	10. Vector control			27	70	34	
	11. Industrial Health			1	5	3	
	12. Misc. nuisance investigations			7	47	22	

LABORATORY INVESTIGATIONS

		No. Samples	Unit Subtotals	Total
I.	Water Samples Collected and Examined			623
	A. for Nashua laboratory		568	
	1. H_2O public			
	a. Routine analysis	221		
	b. Analysis due to complaint and special investigations	148		
	2. H_2O private well	16		
	3. H_2O surface	114		
	4. H_2O swimming pool	69		
	B. for state laboratory		55	
	1. H_2O public	21		
	2. H_2O surface	0		
	3. H_2O from turtle tanks	34		
II.	Milk Samples Collected and Examined			320
	1. Total solids	55		
	2. Standard plate counts	320		
	3. Coliform counts	320		
	4. Butterfat tests	109		
	Ice Cream Samples Collected and Examined			93
	1. Standard plate count	93		
	2. Coliform count	93		
	3. Butterfat tests	5		
III.	Food Samples Collected and Examined			123
	A. for Nashua laboratory	24		
	B. for State laboratory		99	
	1. Routine	33		
	2. Special investigation (due to food poisoning outbreak)	66		
IV.	Air Pollution Filters Collected and Date Recorded			156
	For State laboratory	156		
V.	Industrial Effluent Analysis			71
	By Nashua Health Dept. laboratory	71		
VI.	Special Gas Tests	15		15

MISCELLANEOUS ENVIRONMENTAL HEALTH ACTIVITIES

		Sub-Total	Total
I.	Complaints		
	A. Total number of complaints received		342
	1. Number of duplicate complaints	17	
	2. Number of visits on complaints	503	
	3. Number of complaints corrected	125	
	4. Number of complaints not confirmed	72	
	5. Number of corrections incomplete	22	
	6. Number of advisory services regarding complaints	72	
	B. Referrals		25
	1. Referred to other city departments	14	
	2. Referred to N.H.W.S. & P.C.C.	2	
	3. Referred to N.H. Air Pollution Control Agency	6	
	4. Referred to State Division of Public Health	2	
	5. Referred to F.D.A.	1	
II.	Food Service		211
	A. Construction plans reviewed	44	
	B. Pre-opening inspections	77	
	C. Special investigations	14	
	D. Visits resulting in food condemndation	20	
	E. Establishments out of business (not reopened)	16	
	F. New establishments (new const. or bldg. altered for use as a food establishment)	39	
	G. Requests for legal action	1	
III.	Pollution Control		
	A. Special investigations		39
	1. Surveillance visits - air pollution	15	
	2. Special investigations - odor	9	
	3. Special investigations - surface drainage	3	
	4. Special investigations-misc. water pollution	5	
	5. Special investigation-unauthorized dumping	2	
	6. Sanitary land fill operations	2	
	7. Street sewers and drains	3	
	B. Construction plan review		
	1. Incinerators	0	0
	C. Request for Legal Action		5
	1. Matters regarding pollution control	5	
IV.	Subdivisions		
	A. Subdivision plans approved	79	79
	B. Subdivision field investigations	28	28
	C. Advisory services regarding subdivisions	50	50

V.	Vector Control		
	A. Insect control activities		15
	1. Surface water areas treated for mosquito control	13	
	2. Extermination work for insect control	2	
	B. Rodent Control		
	1. Special Investigations		28
	2. Baitings		689
	a. baiting as a result of complaints	25	
	b. catch basins baited in Rodent Control (8) project areas	504	
	c. manholes baited in project areas	160	
	3. Rodent complaints investigated in project areas		40
	4. Estimated number of rodents exterminated in project areas		95
	a. number of Red Squill baits attacked	81	
	b. number of rodents trapped	14	
VI.	Rabies Control		
	A. Animal bites reported		185
	1. Number of dog bites reported	174	
	a. Notices returned	81	
	b. Notices not returned	77	
	c. Owner unknown	16	
	2. Other animal bites reported	11	
	a. Mouse	1	
	b. Cat	6	
	c. Bat	1	
	d. Racoon	1	
	e. Rat	1	
	f. Turtle	1	
VII.	Dwelling Inspections		
	A. Total Inspections	46	
	1. Lead based paint surveillance program	30	
	2. Others including Housing Board of Appeals cases	16	
	B. Review of Plans for Buildings where animals are kept	2	
VIII.	Area Surveys Conducted		
	Number of Surveys		79
	1. Salmon Brook watershed	3	
	2. Laundromats checked	29	
	3. Drainage problems	3	
	4. Odor control-Northwest sec. of city	9	
	5. Rodent control	29	

	6. Restaurant survey with State Health Department Inspector	1	
	7. Public water supply distribution system	2	
	8. Food service establishments-search for clams contaminated with Red Tide Algae	1	
	9. Sanitary survey of Pennichuck Ponds	1	
	10. Area survey of Carriage Hill, Scott Burn & Searles Estates - for septic system problems	1	
IX.	Disinfection and Extermination Program For Police Department (Jail Cells)		12
	Number of Visits	12	
X.	Epidemiology of Food Borne Illnesses Patient interviews		2
XI.	Number of Articles written for Broadcaster Regarding Environmental Health		9

NASHUA HEALTH DEPARTMENT ANNUAL REPORT FIGURES 1972
PUBLIC HEALTH NURSING

		Jan. 1, 1972 through Dec. 31, 1972		
A.	SCHOOL HEALTH			
I.	Preschool Clinics			2
	Vision Tests		198	
	Referred	11		
	Hearing Tests		200	
	Referred	0		
	Urinalysis		127	
	Referred	14		
	Immunized		181	
	Hematocrits		200	
	Mantoux		175	
	Positive		0	
	X-Ray		0	
	Treatment		0	
II.	Vision Screening Sessions			14
	No. Children Tested		1,758	
	Referred	226		
	Corrected	0		
	No. Corr. Needed	0		
	No Further Information	0		
III.	Hearing Examinations			
	No. Tested		87	
	Referred	0		
	Corrected	0		
IV.	PhonoCardioScan			
	No. Tested		38	
	Referred	2		
V.	Tuberculin Tests			
	No. Tested Grade 12		671	
	Referred	0		
VI.	Dental Screening Exams			
	No. Screened		836	
	Referred	51		
VII.	Dental Clinics			60
	No. Families Served		74	
	No. Clinic Patients		109	
	No. Clinic Visits		308	
	Cleaning	139		
	RX's	131		
	Extractions	37		
	Fillings	133		
	Referred	9		

VIII.	Medical Evaluations		33
	Referrals for further follow-up		29
	Community Council	7	
	Hearing Tests	3	
	Speech Evaluat.	2	
	Speech Therapy	3	
	Medication	2	
	Urologist	1	
	P-T Consult	1	
	Spec. Ed. Classes	1	
	Ears, Nose & Throat Evaluat.	4	
	IQ Testing	5	
	Family Counseling	6	
	Ed. for Dyslexia	1	
	Tutor	4	
	Further Med. Evaluat.	2	
	Pediatric Diagnostic Clinic	2	
	Desen. to Allergies	0	
IX.	Immunizations		
	Measles & German Measles	235	
	Parochial Schools	305	

B. WELL-CHILD CONFERENCE

I.	Caseload			
	No. Families			308
	Admitted	134		
	Discharged	91		
	No. Children			585
	Admitted	308		
	Discharged	178		
	Total Families Served			399
	Total Children Served			763
II.	Number of Home Visits			1,625
III.	Number of Clinics			38
	Clinic Visits		1,393	
	Physical Exams		396	
	a. Immunizations		1,258	
	D.P.T.	478		
	DT	122		
	Polio	412		
	Rubeola	21		
	Rubella	76		
	Immun. at home	56		
	b. Screening Exams		1,271	
	Mantoux	503		
	PKU	5		
	Vision	12		
	Hematocrits	749		
	Hearing	2		
	C. Laboratory Tests		38	
	CBC & other blood tests	1		
	Urinalysis	6		
	X-Ray	4		
	Throat Culture	3		
	Pinworm Paddle	23		
	EKG	1		
	d. Referrals			
	Visiting Nurse Service			
	Assist - Rx		97	
	Rx Shoes		1	
	Orthopedic Clinic		7	
	Cardiac Clinic		0	
	Other Referrals			
	Opthalmologist		4	
	ENT		2	
	Private MD		24	
	Dentist		3	
	Social Service		2	
	Nursery School		4	

C. GENERAL MEDICAL – NURSING SERVICES

I.	Immunizations		1,580
	Influenza Vaccine to City Employees	175	
	Rubella - Rubeola	1,317	
	Typhoid	7	
	Tetenus	15	
	Gamma Globulin	66	
II.	Screenings		
	Lead Testing	49	
III.	Communicable Disease		
	Cases Reported		
	Strep Throat	6	
	Scarlet Fever	38	
	Chicken Pox	183	
	Infectious Hepatitis	75	
	Serum Hepatitis	38	
	Influenza	75	
	Shigella	2	
	Pneumonia	2	
	Measles	318	
	Tuberculosis	5	
	Infectious Mononucleosis	11	
	Salmonella	6	
	Venereal Disease	27	
	German Measles	17	
	Meningococcal Inf.	8	
	Meningitis	8	
	Hemophilis Influ.	2	
	Impetigo	2	
	Barnyard Itch	1	
	Alopecin	1	
	Tapeworm	0	
	Rheumatic Fever	0	
	Malaria	3	
	Mumps	4	
	Strongyloclosis	1	
	Hookworm	1	
	Scarletina	1	
	Venereal Warts	1	
	Typhoid Fever	1	

IV.	Epidemiology			
	Patient Interviews			78
	Hepatitis		69	
	Viral Hepatitis	5		
	Serum Hepatitis	15		
	Infectious Hepatitis	49		
	Salmonella		3	
	Shigella		3	
	Other GIsx		3	
	Typhoid		1	
	Laboratory Samples			45
	Stool Samples		45	
V.	Tuberculosis			
	No. Clinics			10
	No. Patients		141	
	No. Clinic Visits	57	5	
	No. Home Visits	67		
	No. X-Ray & Tests			1,303
	Mantoux			
	Contacts		673	
	Day Care Employees			
	School Employees		389	
	Referred	82		
	X-Rays		133	
	Sputum		104	
	Other Skin Tests		4	
VI.	V.D. Clinics			
	No. Clinics			51
	No. Patients Examined		245	
	No. Patients Treated		101	
	No. Tests Done		644	
	Serology	256		
	Cultures	307		
	Microscopic	81		
SUMMARY				
	NO. CLINICS			160
	NO. SERVED	1,458		
	NO. SCREENINGS	6,984		
	NO. IMMUNIZATIONS	3,559		
	NO. HOME TREATMENTS	1,692		

REPORT OF THE TRUSTEES AND DIRECTOR
NASHUA PUBLIC LIBRARY
JANUARY, 1972 – JUNE, 1973

The Honorable Dennis J. Sullivan, President ex-officio
President of the Board of Aldermen, Donald L. Ethier, Trustee ex-officio

Mrs. Marjorie Barker, Children's Librarian tells stories to children at a city playground.

Members of the American Association of Retired Persons held series of meetings at Nashua Public Library during April, 1973 – members of organization are shown here with Donald Desrosiers, inspector with the Fire Prevention Bureau who spoke to group on fire prevention and fire safety.

A group of children from a Manchester Center for the Deaf are spellbound by the puppet show they are watching in the children's area at the main library on Court Street. Groups of all types of schools and classes visit the library for puppet shows, movies or just for browsing.

BOARD OF DIRECTORS

Frank B. Clancy, Chairman
S. Robert Winer, Secretary
Mrs. Eliot A. Carter
Arthur L. Barrett, Jr.
The Honorable Edward J. Lampron
Donald W. Erion
Elwin A. March
Mrs. Muriel E. Shaw

DIRECTOR

Vincent F. Servello

ASSISTANT DIRECTOR

Clarke S. Davis

SECRETARY

Miss Marion C. Seavey

Adult Department	4
Art/Music/Films Department	3
Circulation Department	8
Technical Services Department	4
Children's Department	4
Exhibits Coordinator	1
Community Services Coordinator	1
Bookmobile	3
Chandler	2
Maintenance	1
Janitors	2

TRUSTEES REPORT
FOR
JANUARY, 1972 – JUNE, 1973

To: The Honorable Dennis J. Sullivan, Mayor of the City of Nashua, the Board of Aldermen of the City of Nashua, and the citizens of the City of Nashua:

On behalf of the Trustees of the Public Library of Nashua, the Chairman has the special privilege of presenting the Board's Report for the eighteen-month period from January 1, 1972 to June 30, 1973; this marks yet another era for the Nashua Public Library.

Calendar year 1972 represented the first full year of occupancy of the new library. Nineteen hundred and seventy-two was indeed a year of continued growth and many new beginnings. Nearly 270,000 people made use of the Court Street facility alone in those twelve months; some 850 people per week entered the Bookmobile; and an average of 1,200 people visited the Chandler Memorial Building each week. In short, the library continued to be an extremely active institution.

During this period the Chandler Memorial Building underwent renovations. New coats of paint brightened the rooms, and a new Children's Area was opened in the section that was formerly used as a barn or garage. This renovation provided a facelift for a building that has been serving the needs of the City for twelve years, just as its donor, the late Miss Mabel Chandler, intended that it should. This year also marked the thirteenth year of operation for the Bookmobile, which continued to be widely used in outlying areas. Despite the amount of time lost in undergoing repairs, the Bookmobile's annual circulation was 92,000 in the calendar year.

In January, 1972, the Board of Trustees decided to open the main library on Sundays from 2:00 to 6:00 P.M. This was an entirely new approach for the citizens of Nashua as the library had not been open on Sundays for over forty-three years. During the eighteen Sundays from January to May, 1972, a total of 7,300 people made use of the library.

Encouraged by such a large response, the Trustees decided to open the library a total of thirty Sundays from October, 1972 to April, 1973. Sunday afternoon hours were changed from 2:00 to 6:00 P.M. to 1:00 to 5:00 P.M., but the patrons kept coming in record numbers, and over 14,028 people used the library during this time.

In January, 1973, Mrs. Edith G. Carter resigned from the Board of Library Trustees after thirty-three years of outstanding and dedicated service. Her presence on the Board will be sorely missed by everyone. Mrs. Carter's years of service were marked by hard work, dedication, and concern for all the citizens of Nashua, and they culminated in the dedication of a new library on Court Street, the construction of which, her husband, Eliot, helped to make possible with a $1.1 million donation. Although she has left the Board, her interests are still toward the library; the beautiful grounds surrounding the Court Street facility attest to her knowledge and dedication. In May, 1973, the New Hampshire Library Association recognized Mrs. Carter's many years of labor by presenting her with a Special Recognition for Outstanding Service.

Mrs. Muriel E. Shaw was nominated and confirmed by the joint convention of the Board of Trustees and the Board of Aldermen to fill Mrs. Carter's unexpired term as a library Trustee. Mrs. Shaw has been very active in community affairs for many years; we welcome her on the Board.

In 1972, Miss M. Etta Lovejoy retired from her position at the Nashua Public Library where she was employed for thirty-four years, beginning in 1937. The Trustees are very grateful to her for her many years of dedicated service.

The Trustees of the Public Library of Nashua again express their deep sympathy to the family of Mrs. Emma Tostevin, an employee of the library for nearly ten years, who died suddenly in 1973.

In April, 1973, the Library Trustees appointed Clarke S. Davis as Assistant Librarian. Mr. Davis has been associated with this Library since March, 1971, and the Trustees look forward to his being of great service to the Library in his new position.

The eighteen months since January, 1972, marked the continuing growth and development for the entire library system. The diverse possibilities of the new building were explored, and numerous programs and activities were initiated and developed during this most exciting period. To the devoted and hard-working staff of the public library goes special thanks for a job well done. Special recognition must also be given to those members of the loyal and dedicated staff who volunteered to be on duty on Sundays; without them, Sunday openings would not have been a reality. These Sunday hours will continue through April, 1974.

Finally, as always in the past, the Chairman has been fortunate in having the loyal support of dedicated members of the Board of Trustees; the accomplishments of these past eighteen months would not have been realized without their thoughtful assistance. The Board and our community are also deeply indebted to our Librarian Vincent F. Servello, whose leadership of the staff and attention to the administration of the library, through long hours of work and at personal sacrifice, have established him as a worthy successor to the able administrators who proceeded him.

Respectfully submitted,

s/Frank B. Clancy
Frank B. Clancy, Chairman
Board of Trustees of the
Public Library of Nashua

DIRECTOR'S REPORT

The eighteen months commencing in January, 1972, have seen many accomplishments, much continued growth and progress, and the exploration of many new grounds by the Nashua Public Library. Nearly 380,000 people entered the three units of the Nashua Library during the calendar year - to take out books, to return books, to do research, to study, to see films, to read, to listen to records, to take part in library programs, to join in story hours, to read magazines, to do business research, to have questions answered, etc.

Some 460,000 items were borrowed from the library during the calendar year, and 707,491 items were borrowed during the eighteen-month period. Films owned by the library went out to groups and individuals 6,100 times during the twelve-month period and 8,189 times during the eighteen-month period. A total audience of 138,443 viewed such movies in the former and 202,991 during the latter period. Within the library itself some 1,131 films were shown during these eighteen months and 33,798 people saw these movies. Also, nearly 12,319 people used the stereo listening facilities at the Main Building.

The children of Nashua used the library extensively during this time. Bright colors, innovative furnishings, imaginative displays, and warm surroundings offered an extremely inviting atmosphere to all children. A multimedia approach was used in this area; films, slides, story hours, filmstrips, programs, magic shows, puppet shows, etc. More than 536 puppet shows were performed during this year and a half for an audience of 17,345, and 586 story hours delighted about 8,272 participants.

During this eighteen-month period the Nashua Library received Honorable Mention in the National Children's Book Week Contest; it received recognition on the cover and in an article in Library Scene; it received further acclamation in the Campbell and Hall Magazine entitled, Bookguide; it successfully ran two sessions of very popular Sunday hours; the library hosted a lecture by Paul Benzaquin which drew some 300 listeners; the library conducted two three-day exhibits for National Library Week at the Nashua Mall, one in 1972 and one in 1973; and the library was very busy in a wide variety of programs and activities in addition to its traditional literary, research, and other educational activities. The library was further recognized by the New Hampshire Association for Children with Learning Disabilities Award for "...its assistance and cooperation in furthering the cause of learning with disabled children."

The library was among the participants of the Downtown Days on Main Street; library staff members went to the City's playgrounds for story hours; library staff members also worked closely with Sullivan Terrace, Vagge Village, Headstart, the Friendship Club, the schools and numerous other organizations. The library also undertook a cooperative effort with the Fairgrounds Junior High School to provide a work-study program for those enrolled in the library science course. All these were part of the ever-increasing service of the library to its patrons.

The library conducted a series of "ethnic" nights to honor the large groups in Nashua that have varied cultural backgrounds. In February, a Lithuanian Night drew more than 150 people; in March, the library celebrated Irish Night, and a large crowd was attracted to this event; and in June French Night brought more than 200 people for the program. These programs were a successful beginning in a new dimension of library programs and activities.

In addition to these, there were programs on downtown Nashua; activities for senior citizens; numerous exhibits, various programs by the Adult Department with story hour mothers; and a wide variety of programs with children and teenagers. In short, the library was active throughout these eighteen months to serve the citizens of Nashua in the best fashion possible.

My special thanks are extended to the Board of Library Trustees for their constant aid, support and encouragement. All members of the Board willingly and graciously gave so much of their time to assure the constant growth of the library.

I must also extend gratitude to all members of the library staff whose labors have made these months so very successful. Additional recognition must be given to staff members who have worked to make Sunday hours possible; without their dedication and concern the library could not have been open on Sundays.

The library must further thank all the news media within the city which has publicized library programs and activities. Last, but by no means least, the library thanks the countless people who aided the library in innumerable ways.

Respectfully submitted,

s/Vincent F. Servello
Vincent F. Servello
Director

STATISTICS

JANUARY, 1972 – JUNE, 1973

	12 Months	6 Months	18 Months Total
Number of all materials circulated	460,000	247,491	707,491
Films borrowed by groups or individuals	6,100	2,089	8,189
Total viewing audience	138,443	64,548	202,991
Movies shown in library	694	437	1,131
Library Movie audience	22,214	11,584	33,798
Persons using listening facilities	9,000	3,319	12,319
Puppet Shows	277	259	536
Puppet Shows audience	10,336	6,979	17,345
Number of Story Hours	274	312	586
Story Hours participants	5,000	3,274	8,274

CIRCULATION OF LIBRARY MATERIALS
JANUARY, 1972 – JUNE, 1973

	NPL	Chandler	Bookmobile	Total
PRINTED MATERIALS				
Adult Fiction	97,159	23,903	18,483	139,545
Adult Non-Fiction	160,047	13,626	11,102	184,775
Interlibrary Loan	3,678	164	10	3,852
Research Materials	7,027	17	-	7,044
Periodicals, Pamphlets & Maps	19,387	3,919	3,037	26,343
Total - Adult	287,298	41,629	32,632	361,559
Juvenile Fiction	110,743	12,288	49,007	172,038
Juvenile Non-Fiction	69,744	9,160	42,079	120,983
Juvenile Periodicals	3,223	324	1,248	4,795
Juvenile Research Materials	1,281	50	-	1,331
School & Institutional Services	2,095	713	8,793	11,601
Total - Juvenile	187,086	22,535	101,127	310,748
TOTAL PRINTED MATERIALS	474,384	64,164	133,759	672,307
NON-PRINTED MATERIALS				
Films	6,627	-	-	6,627
Records/cassettes/tapes	24,334	30	-	24,364
Slides/video tapes/filmstrips	740	-	-	740
Projectors/screens/tape recorders	218	-	-	218
Microfilm/microfiche/RP	2,386	-	-	2,386
Prints and Sculptures	835	14	-	849
TOTAL NON-PRINT MATERIALS	35,140	44	-	35,184
TOTAL OF ALL MATERIALS	509,524	64,208	133,759	707,491

CIRCULATION OF LIBRARY MATERIALS

PRINTED MATERIALS	NPL	Chandler	Bookmobile	Total
Adult Fiction	62,299	17,430	12,219	91,948
Adult Non-Fiction	100,419	9,849	7,471	117,739
Interlibrary Loan	2,414	94	-	2,508
Periodicals	11,412	1,884	2,352	15,648
Foreign Language	852	5	-	857
Total	177,396	29,262	22,042	228,700
Juvenile Fiction	73,348	8,174	32,584	114,106
Juvenile Non-Fiction	44,120	6,186	27,713	78,019
Juvenile Periodicals	2,456	230	870	3,556
Juvenile Foreign Language	504	-	-	504
School & Institutional Services	1,591	713	8,793	11,097
Total	122,019	15,303	69,960	207,282
1972 Total Adult & Juvenile	299,415	44,565	92,002	435,982
NON-PRINT MATERIALS				
Recordings	16,167	30	-	16,197
Pamphlets	1,365	50	-	1,415
Films	4,277	-	-	4,277
Art and Sculpture	481	9	-	490
Microfilm	1,622	-	-	1,622
Maps	-	17	-	17
Total	23,912	106	-	24,018
TOTAL OF ALL MATERIALS-1972	323,327	44,664	92,002	460,000

NASHUA PUBLIC LIBRARY

TRUST FUNDS

As of December 31, 1972

Bank of New Hampshire Portfolio			$ 69,675.81
Bank of New Hampshire	Book No. 67168	(E & H Smith Fund)	708.24
Bank of New Hampshire	Book No. 88951	(A. E. Smith Fund)	33.95
Bank of New Hampshire	Book No. 88952	(Hussey Fund)	162.86
First Federal Savings & Loan	Book No. 5874	(Hussey Fund)	1,193.61
Indian Head National Bank	Book No. 60223	(Harkaway Fund)	130.81
Indian Head National Bank	Book No. 76041	(Harris Fund)	8,578.30
Indian Head National Bank	Book No. 76042	(Hussey Fund)	102.99
Nashua Federal Savings & Loan	Book No. 3320	(Hussey Fund)	627.52
Nashua Federal Savings & Loan	Book No. 31834	(State Grant)	3,142.30
Nashua Trust Company	Book No. 217	(Hussey Fund)	7,443.13
Nashua Trust Company	Book No. 218	(Jacquith Fund)	1,060.94
Nashua Trust Company	Book No. 67711	(Hunt Fund)	264.81
State of Isreal Bond	B22023B N	4.0%	500.00
U.S. Treasury Bond	5731A	3.¼%	10,000.00
U.S. Treasury Bond	80004D	3.¼%	500.00
U.S. Treasury Bond	22963C	3.¼%	1,000.00
U.S. Treasury Bond	22964D	3.¼%	1,000.00
U.S. Treasury Bond	22965E	3.¼%	1,000.00
U.S. Treasury Bond	22966F	3.¼%	1,000.00
U.S. Treasury Bond	4522B	3.¼%	5,000.00
U.S. Treasury Bond	8005E	3.¼%	500.00
U.S. Treasury Bond	22967H	3.¼%	1,000.00
U.S. Treasury Bond	4523C	3.¼%	5,000.00
U.S. Treasury Bond	5732B	3.¼%	10,000.00
TOTAL FUND			$129,625.27

s/Irving J. Gallant
Irving J. Gallant, Treasurer

1972
PARK-RECREATION COMMISSION

Front Row: Miss June Bello, Secretary, Jeremiah Casey, Clerk, John McMahon, Chairman and Norman Wrenn, Vice-Chairman
Back Row: Edwin Schroeder, Superintendent, Wilmur Murray, Commissioner, Richard Bruen, Commissioner and Noel Trottier, Director of Recreation.

REPORT OF THE PARK-RECREATION COMMISSION

December 31, 1972, Nashua, New Hampshire

To His Honor, The Mayor and the Board of Aldermen:

Gentlemen:

The Park-Recreation Commission respectfully submits its annual activities report for the year 1972.

Respectfully submitted,

John A. McMahon, Chairman
Norman E. Wrenn, Vice-Chairman
Jeremiah M. Casey, Clerk
Wilmur K. Murray, Commissioner
Richard W. Bruen, Commissioner

NASHUA PARK-RECREATION COMMISSION

John A. McMahon, Chairman
Norman E. Wrenn, Vice-Chairman
Jeremiah M. Casey, Clerk
Richard W. Bruen
Wilmur K. Murray

NASHUA PARK-RECREATION DEPARTMENT

Edwin R. Schroeder, Superintendent of Parks
Noel G. Trottier, Director of Recreation
June M. Bello, Secretary

ANNUAL ACTIVITIES REPORT

PARK-RECREATION DEPARTMENT

PROGRAMS

BIDDY BASKETBALL (Boys - ages 9-12)

1972 marked the 16th Anniversary of the Boy's Biddy Basketball League which is jointly sponsored by the Park-Recreation Department and the Nashua Lodge of Elks. This activity continues to be one of the Department's most popular programs. The League consists of eighteen (18) teams with North and South divisions of nine (9) teams each. The Nationals won the North Division and went on to defeat the South Champs, the Bullets, in the playoffs for the City Title.

Approximately 350 boys between the ages of nine and twelve take part in this activity which begins in the month of December and ends in the middle of March. The Board of Education under its mutual use program allowed, as in the past, the following school gyms to be used. They were: Ledge St., Charlotte Ave., Spring St. Jr. High, Fairgrounds Elementary, Fairgrounds Jr. High, New Searles Rd., Sunset Heights and the Senior High School girl's gym on Elm Street.

JR. BIDDY BASKETBALL (Boys - ages 7-10)

Supplementing the regular Biddy League Program, is the Jr. Biddy League, which accommodates boys from seven to ten years of ago. There are six (6) teams in this league. Slightly over 100 youngsters take part. This program is designed to provide boys with a foundation in the basic fundamentals of the game of basketball. Games are played on Friday evenings and Saturday mornings at the Spring St. Jr. High School.

Again this year there were two Basketball Banquets. One for the North and one for the South League and Jr. Biddy League. These banquets are held in the month of April with the meal being put on by the Nashua Lodge of Elks and Spartans Drum and Bugle Corps.

BIDDY BASKETBALL (Girls - ages 12-15)

The Girls' Biddy League, which closely parallels the boys' has six (6) teams. Girls ages 12 through 15 are eligible to participate. There were approximately 125 girls who took part in this League. The season starts in January and runs through the middle of March. Their games are played on Friday evenings and Saturday afternoons at the Fairgrounds Jr. High.

JR. BIDDY BASKETBALL (Girls - ages 7-11)

A program for younger girls ages 7 through 11 is called the Jr. Biddy League. There are six (6) teams in this League also. This program is also instructional in nature. Approximately 110 girls take part and play on Saturday mornings at the Fairgrounds Elementary School.

BASEBALL - BABE RUTH (ages 13-15)

Sixteen (16) teams participated in the Greater Nashua Babe Ruth League. There were Twelve (12) teams from Nashua, three from Hudson and one from Pelham. Boys ranging in age from 13 to 15 take part in this program. These teams are registered with the National Babe Ruth League Inc. and play according to National Rules.

The State Tournament was held in Lancaster and Manchester won the 1972 State Title. Both Nashua teams were eliminated.

BASEBALL - MINOR LEAGUE (ages 9-12)

The Department has a Minor League Program for boys ages 9 thru 12. There are two divisions, North and South, each with 8 teams. The North Division plays at Navaho and the South plays at Erion Field on Robinson Road. Close to 300 youngsters participate in this program.

BASEBALL - LITTLE LEAGUE (ages 9-12)

The City maintains and develops the five (5) Little League facilities throughout the City.

The five (5) Little League Parks are located as follows: North Little League Park on Amherst St., which accommodates six (6) teams.

West Little League with six (6) teams, plays at Memorial Park, corner of Seventh St. and Grand Ave.

East Little League with four (4) teams plays at the Robert Gardner Memorial Park.

South Little League with five (5) teams, plays at St. Andrews Park on Harris Rd.

Northwest Little League with five (5) teams, plays at Lincoln Park on Coliseum Drive.

Nearly 400 youngsters participate in the Nashua Little Leagues.

SOFTBALL (Girls ages 13-16)

There are four (4) Girls' Softball teams and girls up to sixteen years of age may take part in this activity.

SOFTBALL - MINOR LEAGUE (Girls ages 7-12)

There is also a Minor League for the younger girls ages 7 to 12. In this League there are six (6) teams. They play their games at Lyons Field.

SOFTBALL - WOMEN'S TEAM

The Department sponsors a Women's Fast Pitch Traveling Softball Team, known as the Sockerettes. This team had a fine season again this year.

FOOTBALL - POP WARNER LEAGUE (ages 9-13)

In 1972, the Greater Nashua Midget Pop Warner Football League was made up of eleven (11) teams. They were Merrimack, Pepperell, Pelham, Milford and the new out of town team Salem and the six (6) Nashua teams: Elks, Bucks, Volts, Eagles, Indians and Steers. The Milford Spartans coached by Bob Ruggles won the League Championship by edging the Nashua Indians 8-6 in a hard fought defensive ballgame.

This year the Park-Recreation Department did not sponsor their traveling team, the Nashua Giants.

FLAG FOOTBALL (Adults)

A six (6) team adult Flag Football League was again conducted this year. The League utilizes the fields at Lincoln Park and Greeley Park. Each team had approximately 20 members. Games are played on Sunday mornings. A season ending banquet was held at McNulty and Foley.

ARTS & CRAFTS

Three Arts & Crafts Instructors visited the different playgrounds with leather goods, gimp articles and other items. They taught the children how to make different articles, such as combcases, pot holders, bracelets, think-niks, copper pictures, etc.

For the second year the playgrounds had a water color program with Mrs. Kay Kandra, art teacher, conducting this activity.

FOURTH OF JULY

On the Fourth of July, a Field Day sponsored by the Park-Recreation Department, was held at Holman Stadium. Awards were given to the winners and refreshments were served. Approximately 500 youngsters participated in the day's events.

In the evening a gigantic fireworks display was enjoyed by 15,000 people. The Park-Recreation Commission presented its fourth Service to Youth Award. The recipient of the award was Mr. David P. Christie, recognized for his work with the Boy Scouts.

TENNIS

The City wide Singles and Doubles Tournament was held at the North Common Courts. The winners of the Singles were: Ray Zickus, champ and Don Chartier, runner-up. The winners of the Doubles were: Wil Piekarski and Al Chandronnait, runner-ups were John Cepaitis and Ray Michaud. There was also a women's Singles contest. Winner of this event was: Lynn Slanetz and runner-up Lois Woocher.

GOLD RUSH DAY

The Park-Recreation Department conducted its fourth annual Gold Rush Day at Greeley Park. This event has become so popular a summer activity, that it will be continued again next year. Well over 500 youngsters participated in the day's events.

MISS PLAYGROUND LEADER

For the Fifth year, the New Hampshire Recreation & Parks Society held its Miss Playground Leader of New Hampshire Contest in Manchester. Nashua's contestant was Miss Jacqueline Miller, dance instructor for the Department. Miss Miller placed first runner-up in the contest.

SENIOR CITIZENS

Again in 1972 the Park-Recreation Department expanded its program for Senior Citizens.

In June a trip was taken to Cape Cod. More than 120 senior citizens took advantage of the tour.

In September the Park-Recreation Department held an outing at the Alpine Grove for 250 of the City's senior citizens. Various businesses throughout the City donated prizes for the numerous activities that were held. An enjoyable time was had by all.

A bus trip was again taken to the White Mountains to see the fall foliage. This trip was limited to those who did not take the spring trip to Cape Cod.

Square Dancing was again held every Monday evening at the Sunset Heights School from October to March.

AQUATIC DAYS

The Aquatic Days are sponsored by the Nashua Kiwanis Club. This was again held at the Centennial Pool. The youngsters registered in the Swimming classes participated in the races and other events. Awards were given to the winners of the various races.

PLAYGROUND PARTIES

At the close of the playground season, a playground party was held, ice cream and candy were distributed at each area. The Recreation Director, Mr. Noel G. Trottier, chose Dixville as the outstanding Playground of the Year. Cindy Savoia, playground supervisor, received the Scott Jewelry Award from Mr. Maurice Connors of Scott's Jewelry Co. The runner-up playground was Charlotte Ave., Tyna Chesson, supervisor, received the runner-up trophy.

BANQUETS

Each year banquets are held for those who participated in the various leagues. At this time, trophies and awards are given out.

FACILITIES

SKATING

Ten (10) skating rinks are located at various places throughout the City. They include: Atherton Avenue, Lyons Field, Textile Field, St. Andrews on Harris Rd., Elks Playground, North and South Commons, Navaho, Labine and Sunset Heights. One permanent hockey rink facility is also located at Labine Field. The weatherman was not at all cooperative and so skating was very poor this year.

WADING POOLS

The wading pools are located at: Greeley Park, North Common, Sullivan Park, Atherton Ave., and Temple Street. These pools are equipped with a sprinkler head.

There are twenty-two (22) playgrounds throughout the City. They are: South and North Commons, Dixville, Belvedere, Shattuck St., Labine Field, Sullivan Park, Sandy Pond, Greeley Park, Erion Field, Roussel Park (Haines St.), Navaho, Palm St., Rancourt St., Fields Grove, Charlotte Ave., Memorial Park (Ledge St.), Atherton Ave., Harris Rd., Temple St., Lincoln Park and Sunset Heights.

Many children attended the local playgrounds which are supervised by boy and girl supervisors. The supervisors organized games for the children and held various contests.

GREELEY PARK

This expansive, scenic and serene area continued to be a major attraction. The twenty-four (24) fireplaces were in heavy demand as were the playground equipment, wading pool and swings. The 12 lighted horseshoe courts also saw plenty of service in addition to the two softball and flag football fields.

The many plants and flowers which decorate this beautiful park are grown in the greenhouse on the premises under the direction of our horticultrist, Harry Weisman. Flowers are also planted at many parks and squares throughout the City.

STADIUM

Holman Stadium - our only recreation area for that section of the City, plus being the major athletic facility for the high school, was in constant use again in 1972. A conservative estimate has placed its cash value in the area of one and a half million dollars. The assessors books show that the equivalent land area alone, adjacent to it is in excess of three hundred thousand dollars ($300,000). A major repair project and a phase of its renovation was completed in 1972. To complete its renovation the Commission recommended an additional phase.

LINCOLN PARK

Nashua's newest recreational facility was officially dedicated on October 14, 1972. Nashua's first sanitary landfill area was converted into an 11 acre multi-purpose recreational site, through the combined efforts of the Department of Housing and Urban Development, Board of Public Works, Northwest Homeowners Association and Park-Recreation Department.

NEW SEARLES ROAD

Planning has been slated to begin in 1973 to turn this area into a major recreational area.

SOFTBALL FIELD (9)

There are nine softball fields throughout the City, they are: Artillery Pond (2), Atherton Ave., Greeley Park (2), Lyons Field, Textile Field, Labine Park (lighted) and Capt. Armand J. Roussel Memorial Park.

BASEBALL FIELDS (14)

(Little League) Amherst St. (North), Bowers St. (East), Harris Rd. (South), Ledge St. (West), Lincoln Park (Northwest).

(Minor League) - Navaho (North), Robinson Rd. (Northwest).

(Babe Ruth) - Atherton Ave., Holman Stadium, Ledge St. (Memorial Field), Marshall St. (Lyons Field), North Common.

(Other) - Rancourt St. and Sunset Heights.

PARKS – SQUARES – OVALS (19)

Abbott Square, Capt. Armand J. Roussel Memorial Monument, Deschenes Oval, Foster Square, Four Corners, Gardner Memorial Park, Greeley Park, Hannah Dustin Memorial, Hunt Library, Maverick Restaurant Aisle, Meeting House Square, Nashua Bridge Park, New Library, Rivier College, Soldiers Monument Square, Stark Square, Sullivan Park, Twentieth Century Aisle, Water St. Ramp and Mine Falls Park.

LINCOLN PARK AND HAINES STREET

In 1972 the Lincoln Park and Haines Street Recreation areas were undertaken with a H.U.D. grant. With the completion of these; our phasing in the H.U.D. Beautification Program will bring up the New Searles Road area.

The Park-Recreation Department, through the efforts of our Park Superintendent, Edwin Schroeder, succeeded in breaking the practice of prime contracting the work on its projects, thus, doing its share in curbing the inflationary spiral. By eliminating the prime contractors, there was a $93,000 difference in the price to do Lincoln Park and Haines Street. This was a great savings to our City.

MINE FALLS PARK

We owe a great deal to the JayCees in what they've done toward the development of Mine Falls Park. Through their efforts over $7,500 has been put in the City's pocket for this. A resources report has been compiled by the United States Soil Conservation Service and tentative agreement for a workable master plan has been arrived at. The City's $15,000 will then be $22,500 matched by B.O.R. through the N.H. Dept. of Resources and Economic Development. The JayCees have done their job well.

SWIMMING POOLS

During 1972 negotiations on the new pool with the Board of Education and the Park-Recreation Commission, culminated in the granting of the use of land on Cleveland Street for construction of a badly needed municipal swimming pool, in the south end of Nashua.

Everything ran smoothly at Centennial Pool in 1972. Mr. Richard Carling was the Supervisor of this pool. The swimming instructresses had large classes and these were held daily. There were nine lifeguards employed at this pool.

1972 Operating Expenses of Centennial Pool

Supervisor	11 wks. @ $125.00	$1,337.50
Matron	10 wks. @ $ 60.00	600.00
Guard (Asst)	10 wks. @ $ 90.00	900.00
Guards (4)	10 wks. @ $ 80.00	3,200.00
Maint. Men (2)	10 wks. @ $ 57.00	1,140.00
Instructors (2)	10 wks. @ $ 50.00	1,000.00
Total Labor		$8,177.50
Insurance on Filter System (City Master Plan)		
Telephone		48.13
Gas (Hot water heater) for showers		174.77
Water		434.70
Pool Supplies, Repairs, Paint, Chlorine, etc.		1,403.58
Total		$10,238.68

In 1972 the Commission had hoped to open Pine Hill Pool, but after the City Health Department and the State Water Pollution Control Commission tested the water, it was found to be unfit for swimming. This pool was not opened for the 1972 summer season.

Fields Grove also a polluted body of water, was not opened for the third year in a row.

In 1933 Fields Grove was drained, cleaned and repaired by the Civil Works Administration. It needs extensive repairs again. Perhaps the Army Corps of Engineers could be prevailed upon to do the job.

VANDALISM

Several major acts of vandalism occurred during the year and included damage to the paint shed at Greeley Park, fence and slide at Fairgrounds, Centennial Pool, fire at Textile Field flooding shed, stolen flag at Holman Stadium and numerous minor incidents at other facilities.

PERMITS

Continuing a policy of long standing, the Department issued permits for the various fields to many teams and organizations free of charge.

EQUIPMENT

VEHICLES

In 1972 the Park-Recreation Department purchased the following vehicles:

1971 Volkswagen Bus for use by the Director of Recreation.

1972 Ford Pickup for use by the Foreman.

1972 Ford Dump for use by the Park-Recreation Dept. crews.

MISCELLANEOUS

The Recreation Handbook, initiated by the Nashua College Women's Club, was again made available to the community. The Handbook has become an asset to this Department. The Handbook will be updated for 1973.

The Park-Recreation Department, through the cooperation of radio station W.S.M.N., broadcasts every Sunday morning with the Department's upcoming activities and affairs. This Public Affairs Program is given by the Department's Director of Recreation, Mr. Noel Trottier. The program has been well received and will be continued again in 1973.

During 1972, the Park-Recreation Commission held 24 regular meetings. Numerous special meetings were also held, as well as several joint meetings with other City Boards and Commissions.

Park-Recreation Department crews again cleared tree limbs on small trees from City streets and also continued to plow all school driveways, yards and parking lots and assisted the B.P.W. in plowing City streets during severe snowstorms.

Also incurred were 193 man hours in preparing and maintaining grounds for the new library.

ANNUAL REPORT

PERSONNEL DEPARTMENT

STAFF

Bryant C. Emerson - Personnel Director
John C. Crisman - Personnel Assistant
Simone S. Morse - Secretary

This new City Department was established in November 1971 and became fully staffed in February 1972. All salaries for staffing were provided on a temporary basis under a Federal Emergency Employment Act Grant and the department initially was involved in hiring up to a maximum of twenty-five employees under this Grant and administering same. The Grant provided approximately $156,000 per year of Federal funding thru 6/30/73.

During the year and one-half ended 6/30/73 the department became fully functional in all the designated areas including labor relations and union negotiations, recruitment, screening, testing and employment, wage and salary policy and administration, employee benefits including group insurance and pension plans, personnel systems, forms, records and procedures and employee training and counseling. Departments serviced are those under the direct jurisdiction of the Mayor but assistance has also been offered and provided to a limited degree to the Police and School Departments and to the Library.

Major accomplishments include completion of two new union agreements, one amendment and three extensions to union agreements, varied wage, salary, policy and practice surveys with other municipalities and neighboring industry, the formulation of the City Merit System for Personnel Administration specified in the amended City Charter effective January 1, 1972 (Personnel Policies & Procedures presented by the Mayor to the Board of Aldermen in November 1972) and a complete review of existing City pension plans resulting in a proposal that approximately 280 employees now covered under an unfunded plan be offered the opportunity to join the State of New Hampshire Retirement System.

In the employment area typically visualized by the public as the primary function of a Personnel Department the following may be of interest: (All Departments under direct control of Mayor)

Average Number of Employees	Regular - 365
Average Number of Employees	Summer - 450
No. Employment interviews 7/1/72-6/30/73	315
No. regular (full & part-time) employees hired 7/1/72 - 6/30/73	88
No. temporary employees hired 7/1/72 - 6/30/73	118

As of the end of the fiscal year we were in contract negotiations with the Public Works Department union and with the Firefighters union, the Merit System for Personnel Administration was still under review with the Board of Aldermen, our proposal to cover additional employees under the New Hampshire Retirement System was pending adoption by the Board of Aldermen and arrangements with the Civil Service Commission for supervisory training courses in the Fundamentals of Supervision had been completed with the first course to start 7/30/73.

I would like to take this opportunity to thank the Mayor, the Board of Aldermen and all Department Heads for their cooperation during the period of establishment of the Personnel Department.

Bryant C. Emerson
Personnel Director

NASHUA CITY PLANNING BOARD

ANNUAL REPORT

January 1, 1972 – June 30, 1973

Seated: Mr. Richard Cane, Planning Director
Standing: Mr. Donald Stickle, Planner II, Mrs. Louise Greenwood, Secretary

The fiscal year 1972-1973 saw the Nashua City Planning Board involved in an ever-increasing array of projects and areas of responsibility.

In addition to its review of 139 subdivisions and 122 site plans, the Planning Board found itself heavily involved in several projects which will have long range impacts on and benefits to the City's future vitality and development.

As a result of a year and a half of effort by the Planning Board, beginning with its November 4, 1971 decision to prohibit further development along Amherst Street until highway improvement plans were prepared, the city and state have begun the preparation of final construction drawings for improvements to all of Amherst Street west of the Everett Turnpike. The final right-of-way plans for the City's portion of Amherst Street (Everett Turnpike to Airport Road) have been completed and adopted as a part of the City's Official Map. This action froze the additional right-of-way needed for the proposed improvements from further encroachment by new development. The construction of these highway improvements, including the widening of Amherst Street to four lanes and the installation of a divider, traffic signals and jughandles (turnarounds) to control left turning movements, is tentatively programmed for 1974.

A major impact on the Planning Board was the approval, by the Board of Aldermen, of the requested expansion of traffic and environmental powers of the Planning Board under its site plan legislation. These increased powers in the area of landscaping buffering of residential structures, pedestrian movements, sign location and lighting should ensure that new commercial and industrial facilities are more attractive to the eye and less of a visual intrusion on the City's landscape and neighborhoods.

The Capital Improvements Committee, a committee of the Planning Board, is in the process of issuing their second annual update of the City's six-year capital improvement program and annual capital improvement budget. Increased cooperation from the various city departments in anticipating future capital improvements projects and the increased acceptance of and reliance on the program by the City's elected officials in their budgetory reviews was particularly gratifying to note. The program provides the elected officials with a clear and concise picture of all major capital improvement projects facing the City during the next six years and a format for analyzing the need of each project against one another.

The Planning Board's involvement in traffic planning expanded considerably during the past year. This planning staff acted as the coordinative agency for the one-way system implemented last summer and monitored the changing traffic patterns which resulted thereafter. The Planning Board also prepared traffic improvement plans for Library Hill, Broad Street and Simoneau Plaza; all of which are in various stages of execution. Also sponsored by the Board was the establishment of a departmental traffic council to bring together on a regular basis, the various city agencies involved in traffic control, planning and improvements.

At the request of the Mayor and the Board of Aldermen, the Planning Board prepared an application to the Department of Housing and Urban Development for a historic preservation grant to renovate the Hunt Memorial Library for offices of the School Board. The application was approved by HUD in June of 1972; and restoration work on the Hunt Building began in December of 1972. It is anticipated that the building will be ready for occupancy in August of this year.

Enactment of new building, electrical, plumbing, fire prevention and housing codes for the City have been adopted by the Board of Aldermen. Previous codes, adopted in the mid 50's were in serious need of updating. The recertification of the City's Workable Program is now possible, thereby continuing Nashua's eligibility for federal urban renewal, rehabilitation and code enforcement grants.

The apartment survey, started in September of 1972, has been completed. Valuable information, analyzing the impact of recent apartment construction on the City's schools and related services has been obtained for future reference. A single family survey is contemplated for the coming year so that an accurate comparison of new single family versus multi-family development can be made.

For the new fiscal year, the Planning Board is hopeful of completing several major projects continued over from the previous year.

Heading the list of unfinished projects for which final action by the Board of Aldermen is anticipated is the Proposed Zoning Ordinance for the City of Nashua. Started several years ago, the proposed ordinance has gone through a lengthy series of reviews, during which substantial improvements were made to the text of the ordinance. With the enactment of this ordinance, important environmental controls relative to the filling in of wetlands, development within floodplains and industrial performance standards would be available to ensure the quality of Nashua's environment is preserved. Planned unit and cluster development would be encouraged in order to ensure better land utilization and to preserve sizeable parcels of open space within newly developing areas.

The Planning Board will continue its active involvement in such areas as traffic planning, housing and recreation and conservation programs. The Planning Board will work towards the implementation of the recently completed city buildings study in an attempt to ensure that needed city facilities and departmental space needs are provided in an efficient and economical manner.

In summation, the Planning Board feels that significant progress has been made in establishing the function of planning in city government and looks forward to an increasingly responsible and active position in this coming year.

ANNUAL 1972 REPORT

DEPARTMENT OF POLICE

NASHUA, NEW HAMPSHIRE

James I. Chesterley
Chairman, Board of Commissioners

Daniel R. W. Murdock
Clerk, Board of Commissioners

Allan M. Barker
Commissioner, Board of Commissioners

BOARD OF POLICE COMMISSIONERS

CITY OF NASHUA, NEW HAMPSHIRE

August 24, 1973

His Excellency, Meldrim Thomson, Jr.
The Governor of New Hampshire
The State House
Concord, New Hampshire

Sir:

The year just past has been one of change and growth for the Nashua Police Department. The reorganization and realignment of functional activities started by Chief Sandler last year, were augmented and reinforced during this year. The effect of these changes have been increasingly apparent during the year. Closer coordination, improved efficiency, increased supervision, and greatly improved morale are evident.

The City of Nashua is continuing to experience population growth, but of greater importance to the Police Department is the metropolitan atmosphere of nearby Boston, which becomes more apparent with each passing month and brings with it more and more metropolitan type crime. Changes that have been occurring in the department have insured that the department is in a position to cope with the constantly increasing activity.

The Nashua Police Department today stands confident of its ability to meet the problems of the future, and is proud of its service to the community. Chief Sandler and every member of the department has provided the City with an outstanding performance. They are confident of their ability to continue to provide that level of performance in the future.

Sincerely yours,

Board of Police Commissioners
James I. Chesterley, Chairman
Daniel R. Murdock, Clerk
Allan M. Barker, Commissioner

CHIEF'S MESSAGE

Craig D. Sandler, Chief of Police

The primary purpose of the Nashua Police Department is the preservation of peace and protection of life and property against attacks by criminals and injury by the careless and inadvertent offender.

During the past year, the police have been carrying this mission out with a great degree of success and we intend to sustain our efforts in this task.

Traffic accidents and congestion demand a large part of Police attention, and transient populations resulting from rapid and easy transportation have added to the growing list of problems. The words "A Most Progressive City" have often echoed throughout the community. In the ensuing months and years, we are dedicated to furnishing the citizens of Nashua with "A Most Progressive Police Department."

Craig D. Sandler
Chief of Police
City of Nashua, N.H.

LAW ENFORCEMENT CODE OF ETHICS

Robert Belanger, Deputy Chief of Police

AS A LAW ENFORCEMENT OFFICER, my fundamental duty is to serve mankind; to safeguard lives and property; to protect the innocent against deception, the weak against oppression or intimidation, and the peaceful against violence or disorder; and to respect the Constitutional rights of all men to liberty, equality and justice.

I WILL keep my private life unsullied as an example to all; maintain courageous calm in the face of danger, scorn, or ridicule; develop self-restraint; and be constantly mindful of the welfare of others. Honest in thought and deed in both my personal and official life, I will be exemplary in obeying the laws of the land and the regulations of my department. Whatever I see or hear of a confidential nature or that is confided to me in my official capacity will be kept ever secret unless revelation is necessary in the performance of my duty.

I WILL never act officiously or permit personal feelings, prejudices, animosities, or friendships to influence my decisions. With no compromise for crime and with relentless prosecution of criminals, I will enforse the law courteously and appropriately without fear or favor, malice or ill will, never employing unnecessary force or violence and never accepting gratuities.

I RECOGNIZE the badge of my office as a symbol of public faith, and I accept it as a public trust to be held so long as I am true to the ethics of the police service. I will constantly strive to achieve these objectives and ideals, dedicating myself before God to my chosen profession...law enforcement.

ORGANIZATION OF THE NASHUA POLICE DEPARTMENT

December 31, 1972

COMMISSIONERS

James I. Chesterley — Daniel R. W. Murdock — Allan M. Barker

CHIEF OF POLICE

Craig D. Sandler

DEPUTY CHIEF OF POLICE

Robert Belanger

ADMINISTRATIVE ASST. TO THE CHIEF

Lt. Nicholas T. Dahl

PROSECUTING OFFICER

Capt. Donald Boyer

SERVICES BUREAU

Capt. William Quigley

CRIMINAL INVESTIGATION BUREAU

Detective Capt. Robert Barry

GENERAL ASSIGNMENTS DIVISION

Detective Lt. Benoit Lavoie
Detective Sgt. Fred Powers
Detective Sgt. Edward Largy
Detective Sgt. James Slattery

Detective Patrolmen:

Norman Boudreau
Leon Lagasse
Ronald Dowling
Robert Ravenelle

Clerk:

Juliette Lavoie

NARCOTICS & VICE DIVISION

Detective Sgt. William Burns

Detective Patrolmen:

Edward Brousseau
Clifton Largy
Donald Hamel
Gary Watson

Clerk:

Betty Mulligan

JUVENILE DIVISION

Sgt. Everett Costa

Detective Patrolmen:

Joseph Burrows — Anton Lonnroth — Lionel LeBlanc

Clerk:

Gisele LaFrance

UNIFORM DIVISION

Captains: Bruno Boudreau, Frederick Gutherz

Lieutenants: Roland Anctil, Edward Dolan, Gerald Dube, and Michael Patinsky

Sergeants: Michael Blekitas, Maurice Dichard, Raymond Landry, Maurice Levesque, Robert Lavoie, Norbert Marquis and George Watts

Patrolmen:

Daniel Adkins
Gerard Bergeron
Roland Bouchard
Stephen Boucher
Kenneth Bryson
Charles Burnett
Thomas Byrne
Richard Caron
Russell Caron
Anthony DiGregorio
Robert Eastman
Paul Gagnon
Richard Gagnon
Lawrence Galipeault
Andrew Gaudreau
Richard George
William Hill
William Isbill
Donald Kasper
Harold Knight
Robert Marchenonis
Roland Poliquin
James Rasmussen
William Rawnsley
Frederick Robinson
Richard Silva
Peter Swabowicz
Joseph Voveris
Lawrence Wedlick
Paul Wesinger
John Zaccagnini

Special Officers Second Year:

Gregory Ahern
Raymond Cabana
Charles Crouse
Thomas Felch
Donald Forcier
Robert Henderson
William Keaney
Bruck McCrady
Edward Palladino
Dana Silva
Daniel Thibodeau
James Wilkins

Special Officers First Year:

Gary Amundson
Raymond Belanger
Gregory Blackmore
Normand Boucher
Edmund Burke
A. Roland Caron
David Dvareckas
David Emmett
Paul Goupil
Edward Greenberg
Donald Gross
Kim Johnson
George McLaughlin
James McMahon
Dennis Pilon
Michael Shelley
Robert Siebert

ADMINISTRATIVE AND SERVICES DIVISION

Chief Clerk ..... Walter Bausha
Records Clerks ..... June Kamieniecki and Mary Kiratsos
Chief's Secretary ..... Terry Corbett
Traffic Clerk ..... Marie Rechkemmer
Payroll Clerk ..... Yvonne Bechard
Accounting Clerk ..... Linda Levesque
Telephone Operators ..... Lorette Gagnon and Lucille Jauron
Building Maintenance & Traffic Signals ..... Stanley Karczewski
Garage & Ambulance ..... Ernest Beauchemin, Robert Roy and Alfred Theriault
Custodians ..... Leo Soucy and Albert Aubut
Meter Maids ..... Mildred LaFrance and Bertha Thiboutot
Part Time Clerk ..... Constance Flynn

Crossing Guards

Ramona Anderson
Rita Bouchard
Isabelle Brousseau
Johanna Caron
Yvonne Doyle
Anne Duston
Beatrice Farland
Bernice Gaudreau
Margaret Gannon
Sandra Gilmore
Claudette Graves
Pauline Habery
Alice Hanson
Linda Kierstead
Theresa Kelble
Doris Lancourt
Lillian Lavallee
Marcella Michaud
Jacqueline Naro
Rachel Noel
Yvonne Piwowarski
Vivian Ricard
Loretta Robbins
Stella Rogers
Virginia Smith
Janice Tremblay
Lucienne Vaillancourt
Frances Ward
Phyllis Yeaton

STRENGTH TABLE DECEMBER 31, 1972

	Authorized	Actual	Difference
Commissioners	3	3	
Chief of Police	1	1	
Deputy Chief	2	1	-1
Captain – In Charge of the Criminal Invest. Bureau	1	1	
Captains	4	3	-1
Captain – Prosecuting Officer	1	1	
Lieutenants	4	4	
Detective Lieutenants	2	1	-1
Detective Sergeants	3	4	+1
Administrative Assistant Lieut.	1	1	
Sergeants	10	8	-2
Patrolmen–2nd Years-1st Years	84	75	-9
Crossing Guards	29	29	
Meter Maids	2	2	
Chief Clerk	1	1	
Clerks	9	9	
Telephone Operators	3	2	-1
Custodians	1+	1+	
	161	147	-14

PLANNING AND RESEARCH

ALLOCATION AND DISTRIBUTION OF MANPOWER
PILOT STUDY CONDUCTED IN 1972

Allocating manpower in a manner designed to guarantee maximum effectiveness is a challenging problem to the Chief of Police as administrator of the department. Fortunately, the challenge is not restricted to the Chief alone but to the entire City administration and the taxpayer as well, since it has a direct bearing on crime, safety, tax rates and service to the public. Police successes against the criminal element depend upon effective distribution of police personnel, especially uniformed officers who are the most important human element in City services. For this reason, proper staffing and equipping of the uniformed force must be given primary considerations.

While we can determine with reasonable accuracy the number of men required to handle the investigation of offenses, accidents, and incidents, and to perform inspectional tasks and other services, it is more difficult to distribute uniformed forces effectively. The problem assumes even greater proportions when we attempt to determine how many officers are required for effective performance at any given time of day and to which areas of the City of Nashua they should be assigned. We can only estimate how much time spent in aggressive patrol will prevent a given number of incidents.

During 1972, the Police Commission and Chief Craig D. Sandler implemented a computer study through the International Association of Chiefs of Police, Field Operations Division, as an aid to technically evaluating the distribution of patrol and manpower resources of the City of Nashua.

First, the department had to determine how many officers and vehicles were necessary to staff the uniformed force. To do this effectively, we had to know the amount and type of police work load by time and place of occurrence. Demands for police service occur in fairly systematic and predictable patterns over an extended period of time. Fairly accurate predictions of future requirements can be made on the basis of recorded calls for police service. The major objective is to give a proportionate share of the total work load to each patrol sector.

From the work load pattern, the department has to determine how many patrol sectors are required for each shift. The number will vary from shift to shift since police work loads seldom occur in equal proportions by shift. Similarly, individual sector configurations should be structured so that each will have a proportionate share of the total work load.

Once the number of sectors and their configurations are established, manpower can be assigned in sufficient quantities to staff the sectors. This coverage cannot be provided by the simple expedient of assigning one man for each sector. Consideration must be given to the extent of demands for service and for days off, vacations, holidays, training time, and other activities which detract from an officer's productive patrol time.

A technical manpower deployment system, such as the one conducted by the Nashua Police Department, is based on a careful analysis of immediate past work load experience; this is the best way to predict future demands. A prerequisite for this type of analysis is the accurate reporting and recording of every request for police service, including crimes, traffic accidents, aided or assisted cases, miscellaneous incidents and other services provided by the department.

PERSONNEL CHANGES IN 1972

SPECIAL OFFICERS FIRST YEAR

Appointments:

Paul L. Goupil ..... February 8, 1972
A. Roland Caron ..... February 14, 1972
David Emmett ..... April 3, 1972
Michael Shelley ..... April 3, 1972
Normand Boucher ..... April 10, 1972
Edward Greenberg ..... April 10, 1972
George McLaughlin ..... May 15, 1972
Donald Gross ..... June 5, 1972
James McMahon ..... June 5, 1972
Robert Siebert ..... June 5, 1972
Kim Johnson ..... June 26, 1972
Dennis Pilon ..... June 26, 1972
Gregory Blackmore ..... September 26, 1972
Edmund Burke ..... October 30, 1972
David Dvareckas ..... November 16, 1972
Gary Amundson ..... December 26, 1972
Raymond Belanger ..... December 26, 1972

SPECIAL OFFICERS SECOND YEAR

Resignations:

Anthony Koch ..... March 31, 1972
Albert April ..... April 28, 1972

PATROLMEN

Resignations:

Raymond Cabana ..... January 19, 1972
John DiPietro ..... May 9, 1972
Floyd Pearcy ..... May 31, 1972
John Boissonneault ..... June 9, 1972
John Robbins ..... November 11, 1972
Donald Lemoine ..... December 4, 1972
Ronald Raymond ..... December 11, 1972

SERGEANTS

Resignations:

Aime Jalbert ..... August 5, 1972

METER MAIDS

Appointments:

Bertha Thiboutot ..... January 3, 1972

SCHOOL CROSSING GUARDS

Appointments:

Claudette Graves ..... January 3, 1972
Yvonne Piwowarski ..... January 3, 1972
Yvonne Doyle ..... January 5, 1972
Marcella Michaud ..... January 5, 1972
Phyllis Yeaton ..... April 3, 1972
Vivian Ricard ..... September 7, 1972
Theresa Kelble ..... October 16, 1972
Virginia Smith ..... December 26, 1972

Resignations:

Rita Paradise ..... February 29, 1972
Pauline Matsis ..... June 17, 1972
Marguerite Hargreaves ..... October 20, 1972
Yvette Chase ..... December 8, 1972

CIVILIAN EMPLOYEES

Appointments:

Archie Bouley, Custodian (Part-time) ..... April 21, 1972
Marie Rechkemmer, Traffic Clerk ..... April 25, 1972
Gisele LaFrance, Steno-Clerk ..... July 10, 1972
Patrick Dionne, Custodian (Part-time) ..... September 26, 1972
Albert Aubut, Custodian (Part-time) ..... October 30, 1972

Resignations:

John Plante, Custodian (Part-time) ..... March 8, 1972
Constance Sawyer, Traffic Clerk ..... April 7, 1972
Agnes Warrington, Swbd. Operator ..... May 20, 1972
Aline Bazin, Clerk-Typist ..... June 23, 1972
Archie Bouley, Custodian (Part-time) ..... September 6, 1972
Patrick Dionne, Custodian (Part-time) ..... October 5, 1972

PROMOTIONS IN 1972

DEPUTY CHIEF

Robert Belanger ..... March 31, 1972

CAPTAIN

Robert Barry ..... August 11, 1972

LIEUTENANTS

Roland Anctil ..... May 28, 1972
Nicholas T. Dahl, Administrative Assistant ..... May 28, 1972
Edward Dolan ..... May 28, 1972

SERGEANTS

Robert Lavoie ..... May 28, 1972
George Watts ..... May 28, 1972

DETECTIVE SERGEANTS

Fred Powers ..... August 11, 1972
James Slattery ..... May 28, 1972

PATROLMEN

Roland Bouchard ..... November 12, 1972
Thomas Byrne ..... February 16, 1972
Richard Gagnon ..... January 28, 1972
Andrew Gaudreau ..... January 19, 1972
Donald Lemoine ..... April 8, 1972
James Rasmussen ..... February 9, 1972
John Robbins ..... May 25, 1972
Gary Watson ..... February 23, 1972
Lawrence Wedick ..... November 23, 1972
Paul Wesinger ..... August 3, 1972

SECOND YEAR SPECIALS

Gregory Ahern ..... July 9, 1972
Raymond Cabana ..... April 26, 1972
Charles Course ..... September 27, 1972
Thomas Felch ..... April 26, 1972
Donald Forcier ..... August 2, 1972
Robert Henderson ..... April 26, 1972
William Keaney ..... September 27, 1972
Bruce McCrady ..... October 4, 1972
Edward Palladino ..... June 1, 1972
Dana Silva ..... July 26, 1972
Daniel Thibodeau ..... April 21, 1972
James Wilkins ..... September 16, 1972

SENIORITY LIST PERIOD ENDING DECEMBER 31, 1972

Name	Rank	Appointment	Years of Service
Lavoie, Benoit	Det. Lt.	6-12-44	28-1/2
Patinsky, Michael	Lt.	9-27-45	27-1/3
Belanger, Robert	Dep. Chief	9-29-49	23-1/3
Karczewski, Stanley	Maint.	2-23-51	21-3/4
Jauron, Lucille	Sw. Brd.	4-10-51	21-1/2
Levesque, Maurice	Sgt.	1-06-52	21
Dichard, Maurice	Sgt.	8-13-52	20-1/4
Gutherz, Fred	Capt.	5-06-53	19-1/2
Marquis, Norbert	Sgt.	4-09-54	18-2/3
Boudreau, Bruno	Capt.	12-21-55	17
Poliquin, Roland		4-22-58	14-2/3
Quigley, William	Capt.	4-26-58	14-2/3
Boyer, Donald	Capt.	10-03-58	14-1/3
Lonnroth, Anton	Det. Patlm'n	1-14-59	14
Knight, Harold		5-03-59	13-1/2
Costa, Everett	Sgt. Juv.	12-05-60	12
Lavoie, Robert	Sgt.	3-13-61	11-3/4
Watts, George	Sgt.	3-20-61	11-3/4
Isbill, William		10-02-61	11
Dolan, Edward	Lt.	12-11-61	11
Anctil, Roland	Lt.	3-01-62	10-3/4
Powers, Fred	Det. Sgt.	11-26-62	10
Barry, Robert	Capt. C.I.B.	12-10-62	10
Dube, Gerald	Lt.	1-28-63	10
Theriault, Alfred	Amb.	1-28-63	10
Kamieniecki, June	Records Clerk	9-10-63	9-1/3
Blekitas, Michael	Sgt.	1-01-64	9
Largy, Edward	Det. Sgt.	1-06-64	9
Hill, William		1-29-64	9
Caron, Russell		1-29-64	9
Dahl, Nicholas	Lt. Admin. Asst.	3-30-64	8-3/4
Burns, William	Det. Sgt.	4-06-64	8-2/3
Landry, Raymond	Sgt.	10-29-64	8
Brousseau, Edward	Det. Patlm'n	3-29-65	7-3/4
Slattery, James	Det. Sgt.	4-26-65	7-2/3
Roy, Robert	Garage	7-19-65	7-1/2
Robinson, Fred		8-02-65	7-1/3
Dowling, Ronald	Det. Patlm'n	8-09-65	7-1/3
Beauchemin, Ernest	Garage	1-31-66	7
DiGregorio, Anthony		3-28-66	6-3/4
Boucher, Steven		3-28-66	6-3/4
Silva, Richard		4-11-66	6-2/3
Gagnon, Paul		7-18-66	6-1/2
Soucy, Leo	Custodian	8-08-66	6-1/3
Lavoie, Julie	Steno-Clerk, C.I.B.	8-22-66	6-1/3
Boudreau, Norman	Det. Patlm'n	9-05-66	6-1/4
Caron, Richard		1-11-67	6
Eastman, Robert		5-15-67	5-1/2

Swabowicz, Peter		6-26-67	5-1/2
Zaccagnini, John		6-27-67	5-1/2
Galipeault, Lawrence		6-28-67	5-1/2
LeBlanc, Lionel	Det. Patlm'n	10-03-67	5
Bergeron, Gerald		1-15-68	5
Largy, Clifton	Det. Patlm'n	2-26-68	4-2/3
Ravenelle, Robert	Det. Patlm'n	3-25-68	4-2/3
Lagasse, Leon	Det. Patlm'n	7-01-68	4-1/2
Bryson, Kenneth		8-26-68	4-1/3
Marchenonis, Robert		9-02-68	4-1/4
Voveris, Joseph		11-11-68	4
Kasper, Donald		12-03-68	4
Corbett, Theresa	Chief's Sect'y	1-07-69	4
Burrows, Joseph	Det. Patlm'n	3-31-69	3-3/4
Rawnsley, William		3-31-69	3-3/4
LaFrance, Mildred	Meter Maid	4-23-69	3-2/3
Adkins, Daniel		6-04-69	3-1/2
Burnett, Charles		6-23-69	3-1/2
Levesque, Linda	Bookkeeper	6-26-69	3-1/2
Hamel, Donald	Det. Patlm'n	9-16-69	3-1/4
Kiratsos, Mary	Records Clerk	10-29-69	3
George, Richard		11-19-69	3
Gaudreau, Andrew		1-19-70	3
Gagnon, Richard		1-28-70	3
Rasmussen, James		2-09-70	2-2/3
Byrne, Thomas		2-16-70	2-2/3
Watson, Gary	Det. Patlm'n	2-23-70	2-2/3
Gagnon, Lorette	Sw. Brd.	2-23-70	2-2/3
Wesinger, Paul		8-03-70	2-1/3
Bouchard, Roland		11-12-70	2
Wedick, Lawrence		11-23-70	2
Mulligan, Betty	Seno-Clerk N.V.D.	1-11-71	2
Thibodeau, Daniel		4-21-71	1-2/3
Cabana, Raymond		4-26-71	1-2/3
Felch, Thomas		4-26-71	1-2/3
Henderson, Robert		4-26-71	1-2/3
Palladino, Edward		6-01-71	1-1/2
Bechard, Yvonne	Payroll Clerk	6-08-71	1-1/2
Bausha, Walter	Chief Clerk	6-14-71	1-1/2
Ahern, Gregory		7-09-71	1-1/2
Silva, Dana		7-26-71	1-1/2
Forcier, Donald		8-02-71	1-1/3
Wilkins, James		9-16-71	1-1/4
Crouse, Charles		9-27-71	1-1/4
Keaney, William		9-27-71	1-1/4
McCrady, Bruce		10-04-71	1-1/4
Thiboutot, Bertha	Meter Maid	1-03-72	1
Goupil, Paul		2-08-72	10 mo.
Caron, A. Roland		2-14-72	10 mo.
Sandler, Craig	Chief of Police	3-06-72	9 mo.
Emmett, David		4-03-72	8 mo.
Shelley, Michael		4-03-72	8 mo.
Boucher, Normand		4-10-72	8 mo.

Greenberg, Edward		4-10-72	8 mo.
Rechkemmer, Marie	Traffic Clerk	4-25-72	8 mo.
McLaughlin, George		5-15-72	7 mo.
Gross, Donald		6-05-72	6 mo.
McMahon, James		6-05-72	6 mo.
Siebert, Robert		6-05-72	6 mo.
Johnson, Kim		6-26-72	6 mo.
Pilon, Dennis		6-26-72	6 mo.
LaFrance, Gisele	Steno-Clerk Juv.	7-10-72	5 mo.
Blackmore, Gregory		9-26-72	3 mo.
Burke, Edmund		10-30-72	2 mo.
Aubut, Albert		10-30-72	2 mo.
Dvareckas, David		11-16-72	1-1/2 mo.
Amundson, Gary		12-26-72	1 wk.
Belanger, Raymond		12-26-72	1 wk.

PERSONNEL DATA

19 men – have been on the Department one year or less.
19 men – have been on the Department 2 years
22 men – have been on the Department three to five years
24 men – have been on the Department six to ten years
13 men – have been on the Department eleven to twenty years
6 men – have been on the Department twenty years or more
Average number of years on the Department for an Officer is six
Average number of years on the Department for Ranking Officers is fourteen
Average number of years on the Department for Non-Ranking Officers is five

AGES OF POLICE OFFICERS

41 men - twenty-one through twenty-seven
34 men - twenty-eight through thirty-four
14 men - thirty-five through forty-one
8 men - forty-two through forty-eight
4 men - forty-nine and over
Average age of all Police Officers is 31
Average age of Ranking Officers is 39
Average of Non-Ranking Officers is 28

POLICE PENSIONERS

Chief of Police Paul Tracy ..... John Boyd
Deputy Chief Charles Hurley ..... Walter Conlon
Deputy Chief Eugene Tafe ..... Irving Cross
Captain Inspector Phillip McLaughlin ..... *Mrs. Sylvia Graziano
Captain Edmond Dionne ..... William Keenan
Captain Charles Theroux ..... Myrtle Latvis
Captain Alphonse Zapenas ..... Leo Letendre
Lieutenant Inspector John Barry ..... Romeo Ouellette
Sergeant Luc Boissonault ..... **Mrs. Armand Roussel
Sergeant Albert Downey ..... Louis Thibeault
Mechanic Alfred Pelletier ..... Cecil Tibbetts
Mechanic George Bowman ..... Ray Wesson
William Anagnost

*Officer Edward Graziano was killed while on duty on August 14, 1964
**Captain Armand Roussel was killed in the line of duty on October 27, 1971

POLICY EMPLOYMENT DATA

Average number of Police Department Uniform Personnel per 1,000 inhabitants

1972 Nashua	1972 National	1972 New England	1972 New England Cities 50,000,100,000
1.6	2.0	2.0	1.9

CIVILIAN POLICE EMPLOYEE DATA

Percentage of total Police Department Employees

1972 Nashua	1972 National	1972 Cities 50,000 to 100,000
13.7	13.3	14.6

Nashua Police Department Employs 16 civilian personnel.

National and Regional data taken from 1972 Uniform Crime Reports released August 1973.

ANNUAL REPORT PART I OFFENSES

	Class of Part I Offense	1972 Actual Offenses	Number Cleared*	% Cleared	% Cleared Nationally
1.	Criminal				
	a. Murder	5	4	80%	81.7%
	b. Manslaughter by Negligence	6	4		
2.	Forcible Rape Total	4	3	75%	58.3%
	a. Rape by Force	4	3		
	b. Assault to Rape-Attempts	0	0		
3.	Robbery Total	9	5	55%	27.7%
	a. Armed-Any Weapon	5	3		
	b. Strong-Arm-No Weapon	4	2		
4.	Assault Total	113	107	94%	66.4%
	a. Gun	0	0		
	b. Knife	4	4		
	c. Other Dangerous Weapon	1	1		
	d. Hands, Fists, Feet, etc. Aggravated	1	1		
	e. Other Assaults	107	101		
5.	Burglary Total	211	49	23%	17.8%
	a. Forcible Entry	144	31		
	b. Unlawful Entry-No Force	53	13		
	c. Attempted Forcible Entry	14	5		
6.	Larceny – Theft Total	364	144	39.5%	19.1%
	a. $50.00 and over in Value	214	44		
	b. Under $50.00 in Value	150	100		
7.	Auto Theft Total	160	29	18%	16.5%
	TOTAL 1972	872	345	40%	20,9%
	TOTAL 1971	931	458	49%	19.6%

*To clear a case, investigation must definitely establish the identity of the offender. The recovery of property does not clear a case.

BREAK-DOWN OF PART I OFFENSES 1968 – 1972

NUMBER OF ACTUAL OFFENSES

MURDER 1968-1972

1968	1
1969	0
1970	3
1971	1
1972	5

MAN-SLAUGHTER BY NEGLIGENCE 1968-1972

1968	0
1969	1
1970	2
1971	2
1972	6

RAPE 1968-1972

1968	2
1969	2
1970	0
1971	1
1972	4

ROBBERY 1968-1972

1968	10
1969	8
1970	7
1971	6
1972	9

AGGRAVATED ASSAULTS 1968-1972

1968	7
1969	9
1970	18
1971	6
1972	6

ASSAULTS, NOT AGGRAVATED 1968-1972

1968	105
1969	120
1970	102
1971	145
1972	100

BURGLARY 1968-1972

1968	140
1969	125
1970	130
1971	135
1972	210

LARCENY 1968-1972

1968	325
1969	310
1970	260
1971	450
1972	390

TOTAL PART I OFFENSES 1968-1972
PERCENT CHANGE OVER 1968

1968	0
1969	-2
1970	0
1971	+28
1972	+21

BURGLARIES 1972 - TIME OF RESIDENCE

Unknown	21%
Day Time	46%
Night Time	33%

NON-RESIDENCE

Unknown	8%
Day Time	8%
Night Time	82%

STOLEN AUTOMOBILES 1972

January	10
February	13
March	13
April	16
May	15
June	12
July	22
August	9
September	13
October	13
November	10
December	11

LOCALLY STOLEN AUTOMOBILES RECOVERED 1972

January	8
February	10
March	7
April	13
May	14
June	5
July	19
August	7
September	11
October	10
November	4
December	9

AUTO THEFT 1968-1972

1968	110
1969	145
1970	150
1971	180
1972	165

LARCENIES – TYPES OF 1971 – 1972

POCKET-PICKING	
1971	1
1972	0
PURSE-SNATCHING	
1971	1
1972	6
SHOPLIFTING	
1971	119
1972	86
FROM AUTOS	
1971	57
1972	53
AUTO PARTS & ACCESSORIES	
1971	57
1972	49
BICYCLES	
1971	18
1972	8
FROM BUILDINGS	
1971	125
1972	108
FROM COIN-OPERATED MACHINES	
1971	8
1972	5
ALL OTHER	
1971	63
1972	49

ACTUAL OFFENSES BASED ON CRIME INDEX CLASSIFICATION OF CATEGORIES USED IN FBI UNIFORM CRIME REPORTS

Classification	1972 Actual Offenses	1972 Offenses Nationally per 100,000 Inhabitants	1972 Offenses in Nashua Adjusted *1
1. Criminal Homicide	5*	8.9	8.1
2. Forcible Rape	4	22.3	6.5
3. Robbery	9	179.9	14.7
4. Aggravated Assault	6	186.6	9.8
5. Burglary	211	1,126.1	345.9
6. Larceny over $50.00	214	882.6	350.8
7. Auto Theft	160	432.1	262.3
TOTAL	609	2,829.5	998.1

*Does not include manslaughter by negligence

*1 Adjustments made on a basis of 1972 estimated Nashua population of 61,000

ASSAULTS ON POLICE OFFICERS

Nashua Assaulted With Injury–1972	National Rate Per 100 Officers 1972	1972 Cities 50,000 to 100,000
2	5.8	6.2

TYPE AND VALUE OF PROPERTY STOLEN AND RECOVERED IN 1972

Listed According to F.B.I. Uniform Crime Reports Classification*

Type of Property	Stolen	Recovered	% Recovered Nashua	% Recovered Nationally *1
Currency	$ 45,050.54	$ 2,894.89	6%	10%
Jewelry	$ 10,979.80	$ 1,062.00	9%	7%
Furs	$ 4,600.00	$ 0.00	–	6%
Clothing	$ 7,543.57	$ 1,847.04	24%	12%
Automobiles	$233,797.74	$172,130.85	73%	74%
Miscellaneous	$118,985.96	$ 24,515.48	20%	13%
TOTAL	$420,957.61	$202,450.26	48%	39%

In Nashua during 1972, one hundred sixty (160) cars were stolen, one hundred seventeen were recovered.

*National Data taken from Uniform Crime Reports released August 31, 1972.

PERSONS CHARGED BY POLICE

	PART I OFFENSES	1971	1972
1.	Criminal Homicide	3	3
2.	Forcible Rape	2	3
3.	Robbery	7	3
4.	Aggravated Assault	7	5
5.	Burglary	58	48
6.	Larceny	187	165
7.	Auto Theft	28	33
	PART II OFFENSES		
8.	Other Assaults	110	86
9.	Arson	3	9
10.	Forgery	2	0
11.	Fraud	26	40
12.	Embezzlement	6	4
13.	Stolen Property, Etc.	9	5
14.	Vandalism	34	16
15.	Weapons	11	18
16.	Prostitution	0	0
17.	Sex Offenses	8	15
18.	Narcotic Drug Laws	153	158
19.	Gambling	7	73
20.	Offenses Against Family	45	18
21.	Driving While Intoxicated	268	299
22.	Liquor Laws	138	68
23.	Drunkenness	597	523
24.	Disorderly Conduct	159	128
25.	Vagrancy	17	8
26.	All Other Offenses (except traffic)	293	214
	TOTAL PART I & II OFFENSES	2,178	1,942
	Persons charged with Traffic Offenses	2,702	5,310
	GRAND TOTAL Persons Charged All Offenses	4,880	7,252

ARRESTS AND CONVICTIONS IN 1972

	Total Persons Arrested	Total Summoned	Total Charged	Found Guilty Of Offenses Charged	Found Not Guilty	B.O.G.J. Pending And Other
Criminal Homicide	3		3			
Rape	3		3	1	1	1
Robbery	3		3	1	1	1
Aggravated Assault	5		5		2	3
Burglary	48		48	15	1	32
Larceny	165		165	135	16	14
Auto Thefts	33		33	27		6
Other Assaults	86		86	61	24	1
Arson	9		9	6		3
Forgery and Counterfeiting						
Fraud	40		40	15	6	19
Embezzlement	4		4	2	1	1
Stolen Property, Buying, Etc.	5		5	3	1	1
Vandalism	16		16	12	3	1
Weapons, Carrying, Possessing	18		18	12	2	6
Prostitution						
Sex Offenses	15		15	10		5
Narcotic Drug Laws	158		158	129	17	12
Gambling	73		73	73		
Offenses Against Family	18		18	15	2	1
Driving Under the Influence	299		299	275	24	
Liquor Laws	68		68	61	7	
Drunkenness	523		523	514	7	2
Disorderly Conduct	128		128	116	9	3
Vagrancy	8		8	7		1
All Other Offenses	214		214	158	7	49
GRAND TOTAL	1,942		1,942	1,648	129	165
Traffic Arrests (Includes summonses)	5,310					

SUMMARY OF POLICE ACTIVITIES 1972

Logged	29,171	requests for police services
Transported	2,290	patients by ambulance
Answered	666	burglar alarms
Protected	1,701	money transfers
Found	922	business premises unsecured
Traveled	745,626	miles patrolling city streets
Investigated	929	reported Class I Offenses
Charged	1,942	persons with offenses
Charged	5,119	persons with moving motor vehicle violations
Charged	216	persons with parking violations
Processed	2,762	accident reports
Investigated	9	motor vehicle fatalities
Presented	106	cases to the Hillsborough County Superior Court
Recovered	$202,450.26	in stolen property

EXPENDITURES FROM JANUARY 1, 1972 TO JUNE 30, 1973

	1972 Budget	1972–73 Budget	18 Month Budget*
SALARIES	$568,216.11	$1,286,778.79	$1,854,994.90
EXPENSES	$ 70,207.05	$ 200,699.96	$ 270,907.01
TOTAL	$638,423.16	$1,487.75	$2,125,901.91**
REVENUE	$ 11,078.93	$ 21,696.00	$ 32,774.93**

*Extended 18 month budget to conform with fiscal year changes
**Subject to audit review

AUTO FLEET INFORMATION

TOTAL NUMBER OF VEHICLES IN 1972

Ambulances	2
Safety Van	1
Ladder Truck	4 months
Cruisers	16
Grand Total	19

TOTAL MILES TRAVELLED IN 1972

Ambulances	13,117
Safety Van	7,433
Ladder Truck	545
Cruisers	724,531
Grand Total	745,531

TOTAL TIRES USED IN 1972

Ambulances	12
Safety Van	2
Ladder Truck	0
Cruisers	218
Grand Total	232

TOTAL GASOLINE USED IN 1972

Ambulances	1,828 gals.
Safety Van	752 gals.
Ladder Truck	33 gals.
Cruisers	89,779 gals.
Grand Total	92,392 gals.

SUPERIOR COURT CASES
STATISTICAL REVIEW 1968–1972

YEAR	NUMBER OF CASES
1968	78
1969	89
1970	87
1971	78
1972	106

SUPERIOR COURT CASES 1972

CRIMES	NUMBER
Murder	2
Manslaughter by Negligence	7
Statutory Rape	2
Armed Robbery	1
Assault with Intent to Kill	1
Aggravated Assault	5
Burglary	16
Attempted Burglary	1
Grand Larceny	8
Larceny	1
Arson	1
Attempted Arson	1
False Pretenses	19
Attempted False Pretenses	2
Fraud	1
Embezzlement	4
Receiving Stolen Property	1
Possession of a Firearm by a Felon	2
Lascivious Act	1
Incest	1
Unlawful Possession of a Controlled Drug	11
Unlawful Sale of a Controlled Drug	13
Unlawful Manufacture of a Controlled Drug	1
Reckless Operation	2
Leaving the Scene Personal Injury Accident	1
D.W.I.	1
TOTAL	106

CRIME PREVENTION DIVISION

The primary objective with the initiation of the "Crime Prevention Division" was to establish a pilot program designed to develop, staff, equip, train and implement a full time crime prevention officer who would focus on the development of community-wide crime prevention programs such as: anti-burglary and anti-shoplifting campaigns; community survey and public information projects; and, where appropriate, crimes of violence.

The "Crime Prevention Division" was established under the "Bureau of Police Services" and was funded through a matching grant by the Governor's Commission on Crime and Delinquency.

Sergeant Fred Robinson, crime prevention officer, received his training at the National Crime Prevention Institute, School of Police Administration, University of Louisville, Kentucky. Curriculum topics centered on security, street lighting, urban planning, building construction, lock and safe design, alarm systems, crime insurance, public education, municipal building codes, and design and implementation of effective crime prevention programs.

JUVENILE DIVISION REPORT FOR 1971 – 1972

	1971	1972
Questionings	731	732
Court Appearances	154	182
Court Reappearances	71	57
Commitments	52	52
Referred to Other Police Agencies	7	3
Referred to Welfare	1	15
Committed to State Hospital	1	0
Referred to Community Council	160	36

JUVENILE APPREHENSIONS
COMPARED WITH ADULT APPREHENSIONS 1972

BURGLARY

Juvenile	35%
Adult	65%

LARCENY

Juvenile	35%
Adult	65%

AUTO THEFT

Juvenile	55%
Adult	45%

ALL APPREHENSIONS

Juvenile	22%
Adult	78%

Juvenile: 18 Yrs. and Younger
Adult: 18 Yrs. Old

BREAKDOWN OF JUVENILE APPREHENSIONS 1972

Warned and Released	68%
Referred to Juvenile Court	28%
Other	4%

BREAKDOWN OF NARCOTICS ARRESTS 1972

Marijuana	90%
Synthetic Narcotics	.6%
Opium of Cocaine (Heroin)	.5%
Other Dangerous Non Narcotic Drugs	3.5%

AMBULANCE SERVICE

STATISTICAL REVIEW

YEAR	NUMBER OF CALLS
1965	1,638
1966	1,872
1967	1,854
1968	1,726
1969	2,068
1970	3,164
1971	2,553
1972	2,290

MOTOR VEHICLE CHARGES

OFFENSES CLEARED	1971	1972
Speeding	638	1,924
Stop Sign	199	213
Traffic Light	335	424
Excessive Smoke	13	49
Excessive Noise	5	42
Uninspected Motor Vehicle	626	1,267
Defective Equipment	307	526
Unregistered Motor Vehicle	102	148
Operating Without License	227	270
Illegal Turn	18	19
Failure to Yield Right of Way	29	33
Failure to Stop for Officer	81	41
Failure to Report with Parking Meter Tag	228	111
Driving While Intoxicated	268	308
Leaving Scene of Accident	51	52
Overtime Parking	20	184
Impeding Snow Removal	45	1
Parking Restricted Area	11	5
One-Way Street Violation	63	191
Mis-Use of Plates	38	76
Unreasonable Speed	63	92
Operating After Revocation	56	77
Solid Line Violation	104	158
Overloaded Motor Vehicle	1	1
Obstructed Windshield	19	30
Passing on Right	12	9
Passing School Bus with Flashing Red Lights	4	17
Miscellaneous	133	156
Illegal Left Turn	20	27
All Night Parking	150	29
Permitting Improper Person to Operate	16	18
Failing to Keep to the Right	18	22
Leaving Motor Vehicle Unattended	17	8
Operating Without Corrective Lenses	22	50
Following too Close	3	2
Failing to Stop at Railroad Crossing	4	1
Spillage of Material	10	11
Exceeding Bridge Load Limit	1	–
Failure to Wear Protective Headgear	27	79
TOTAL CHARGES	3,984	6,671

SUMMARY OF NASHUA MOTOR VEHICLE TRAFFIC ACCIDENTS

Type of Accident	All Accidents 1971	All Accidents 1972	Persons Killed 1971	Persons Killed 1972	Persons Injured 1971	Persons Injured 1972
Motor Vehicle:						
Ran off Road	20	17	-	-	6	2
Overturned	15	7	–	–	5	4
Pedestrian	39	50	1	3	39	47
In Traffic	1,626	1,851	2	4	329	426
Parked	536	568	–	–	11	7
Railroad Train	1	1	–	–	–	–
Bicyclist	50	52	–	–	50	52
Animal	–	2	–	–	–	–
Fixed Object	164	203	6	2	54	45
Other Object	17	11	–	–	–	3
Other	2	–	–	–	–	–
TOTAL	2,470	2,762	9	9	494	586

NASHUA HIGHWAY FATALITIES
STATISTICAL REVIEW 1966 – 1972

1966	9
1967	8
1968	7
1969	7
1970	4
1971	9
1972	9

NASHUA HIGHWAY FATALITIES 1972
SEX AND AGE OF VICTIMS

1 Female 37 years of age – Pedestrian
1 Female 81 years of age – Passenger
1 Female 52 years of age – Driver
1 Male 8 years of age – Pedestrian
1 Male 78 years of age – Driver
1 Male 19 years of age – Driver
1 Male 56 years of age – Pedestrian
1 Male 85 years of age – Driver
1 Male 17 years of age – Passenger

SEX AND AGE OF DRIVERS

1 Male 53 years of age
1 Male 65 years of age
1 Male 48 years of age
1 Male 19 years of age
1 Male 85 years of age
1 Female 52 years of age
1 Male 17 years of age

TRAFFIC DATA

YEAR	1966	1967	1968	1969	1971	1972		Increase Over 1971
POPULATION	43,050	44,500	45,500	50,000	55,400	58,000	61,000	5.1%
Total Number of Accidents	1,809	2,227	2,225	2,487	2,647	2,470	2,762	11.8%
Personal Injury	395	480	473	471	413	373	434	
Property Damage	1,405	1,741	1,745	2,010	2,230	2,090	2,319	
Total Number Highway								
Fatality Accidents	9	6	7	6	4	7	9	
Pedestrian Deaths	3	–	3	3	1	1	3	
Non-Pedestrian Deaths	6	6	4	3	3	6	6	
Persons Injured (Non fatal)	546	653	687	673	534	494	586	
Pedestrian Injury	65	62	71	66	45	39	47	
Non-Pedestrian Injury	481	591	616	607	489	455	539	

THE DRUNK DRIVER 1972

Age 50 and Over	14%
Age 40 – 49	21%
Age 30 – 39	28%
Age 18 – 29	37%

SPECIALIZED TRAINING 1972

In today's world in which crime is increasing at a spiraling rate, the only way that law enforcement agencies can gain an upper hand in the control of this corrupt portion of society is through constant training and schooling of the men and women who make up our law enforcement agencies. With this in mind, the Nashua Police Department is a staunch advocate of continual training of its police officers. When this segment of law enforcement is left at a standstill, crime is given a "helping hand" to infiltrate and destroy society.

Crime is not afforded this advantage in the City of Nashua. The men of the Nashua Police Department are involved in constant training and schooling in the field of law enforcement, and they have reached the point where the citizens of Nashua can proudly say that they have one of the finest law enforcement agencies in New England. This is not enough, though, to remain in the position of being the first deterrent to the growth of crime in Nashua. Continual training and upgrading of the caliber of men who make up the Nashua Police Department is a must at all times even when it seems as if crime is not a constituent of the society we live in.

With this in mind, training in the year 1972 played a major role in the life of the police officers of the Nashua Police Department. In the following pages you will be given a brief description of the training and schooling that were a part of the job of being a police officer in the City of Nashua.

TRAINING SCHOOLS AND COURSES – 1972

Use of Breathalyzer

Attended by Sgt. Maurice Dichard, Sgt. Norbert Marquis, at Pembroke Conf. Center, Pembroke, N.H.

Law Enforcement Photography

Attended by Lt. Gerald Dube, Det. Leon Lagasse, Det. Edward Brousseau, at Holiday Inn, Newton, Mass., sponsored by Eastman Kodak Co.

Recruit School

Attended by Ptmn. Charles Crouse, Ptmn. Donald Forcier, Ptmn. Bruce McGrady, Ptmn. Dana Silva, Ptmn. James Wilkins, at Manchester, N.H., sponsored by the Manchester Police Department.

Command Training Institute

Attended by Sgt. Raymond Landry, Sgt. Robert Lavoie, Sgt. George Watts, Det. Sgt. James Slattery, at Babson College, Babson, Mass., sponsored by N.E. Association of Police Chiefs.

Traffic Law Enforcement

Attended by Ptmn. Richard Gagnon and Ptmn. Richard George, at Northwestern University, sponsored by Evanston, Ill.

Medical-Legal Forensic Medicine

Attented by Det. Capt. Robert Barry, Det. Sgt. Edward Largy, Det. Ptmn. Ronald Dowling, Det. Ptmn. Norman Boudreau, and Det. Ptmn. Edward Brousseau, at the University of New Hampshire, Durham, N.H., sponsored by the State of New Hampshire.

Narcotics and Dangerous Drugs

Attended by Det. Ptmn. Clifton Largy, Det. Ptmn. Gary Waton, Criminal Justice, at Maine Law Enforcement and Criminal Justice Academy, Waterville, Me.

Police Management

Attended by Dep. Chief Robert Belanger, Capt. Bruno Boudreau, and Lt. Gerald Dube, at N.H. Technical Institute, Concord, N.H., sponsored by New Hampshire Police Standards and Training Council.

Instructor's Course in First Aid Training

Attended by Ptmn. Peter Swabowicz and Ptmn. David Thibodeau at Red Cross Chapter House, Nashua, N.H., sponsored by American Red Cross.

"Training"

Chief Craig Sandler at Salt Lake City, Utah, sponsored by I.A.C.P.; Capt. Frederick Gutherz, at F.B.I. National Academy, Washington, D.C.

Seminar–Legal and Management Aspects of Police Discipline

Attended by Dep. Chief Robert Belanger, at Washington, D.C.

Fingerprint Identification School

Attended by Det. Sgt. Fred Powers and Det. Ptmn. Norman Boudreau, at Merrimack Police Dept., Merrimack, N.H., sponsored by Merrimack Police Dept.

Narcotics and Vice

Attended by Det. Sgt. William Burns, Det. Ptmn. Ronald Raymond, Det. Ptmn. Norman Boudreau, and Det. Ptmn. Edward Brousseau, at Boston, Mass., sponsored by Boston Police Dept.

Crime Scene Search Training

Attended by Det. Sgt. Fred Powers and Det. Ptmn. Norman Boudreau, at Mass State Police Academy, Framingham, Mass.

Police Firearms Instructor's School

Attended by Ptmn. Anthony DiGregorio and Ptmn. Robert Marchenonis, at Camp Curtis Guild, Wakefield, Mass.

Emergency Care and Transportation of the Sick and Injured

Attended by Ptmn. Ernest Beauchemin and Ptmn. Robert Roy, at New York, N.Y., sponsored by American Academy of Orthopedic Surgeons and N.Y. City Police Dept.

Recertification in Use of Breathalyzer

Attended by Lt. Edward Dolan, Sgt. Michael Blekitas, Sgt. Raymond Landry and Sgt. Norbert Marquis.

Police Recruit Training School

Attended by Ptmn. Gregory Blackmore, Ptmn. Roland Bouchard, Jr., Ptmn. Normand Boucher, Ptmn. A. Roland Caron, Ptmn. David Emmett, Ptmn. Paul Goupil, Ptmn. Edward Greenberg, Ptmn. Donald Gross, Ptmn. Kim Johnson, Ptmn. William Keaney, Ptmn. George McLaughlin, Ptmn. James McMahon, Ptmn. Dennis Pilon, Ptmn. Michael Shelley, Ptmn. Robert Siebert, Ptmn. Lawrence Wedick, and Ptmn. Paul Wesinger, at Concord, N.H., sponsored by N.H. State Police.

Law Enforcement Educational Program

Attended by Ptmn. Gregory Ahern, Det. Sgt. William Burns, Ptmn. Russell Caron, Ptmn. Thomas Felsh, Det. Paul Gagnon, Ptmn. Richard George, Det. Clifton Largy, Det. Sgt. Edward Largy, Ptmn. George McLaughlin, Ptmn. Edward Palladino, Ptmn. Fred Robinson, and Det. Gary Watson, at Rivier College, Nashua, N.H.

Law Enforcement Course

Attended by Ptmn. Daniel Adkins, Lt. Roland Anctil, Sgt. Everett Costa, Ptmn. William Isbill, Sgt. Norbert Marquis, Sgt. Fred Robinson and Michael Shelley, at St. Anselm's College, Manchester, N.H.

INTER-DEPARTMENTAL TRAINING 1972

TRAINING PROGRAM	TRAINING HOURS PER OFFICER
Alcohol Problems–The Drunken Driver	7
Firearms	10
First Aid	16
Juvenile Problems	7
Narcotics and Dangerous Drugs	7
Report Writing Procedures	3
Search and Seizure	7
Tactical Patrol Force	45

BREATHALYZER

The purpose of the Breathalyzer is to determine the amount of alcohol a person may have in his system by testing a sample of alveolar breath which is an indirect way of detecting how much alcohol the person being tested has in their blood. The results of such a test will tell to what degree a person is under the influence of alcohol.

Operators of the Breathalyzer are required to complete a forty-hour course to become a certified operator and must be recertified every six months by the New Hampshire Department of Health and Welfare.

The Breathalyzer has been in use by the Nashua Police Department since July 1972. Since the Breathalyzer has been in operation (July 13, 1972 thru December 31, 1972) 150 breath tests have been administered and only 14 have registered under 0.10% which is prima facie evidence of being under the influence of intoxicating beverages.

IDENT-A-KIT

In September 1972, the Nashua Police Department in its continuing effort to provide the citizenry of Nashua with updated methods of combatting crime obtained, on a contractual agreement, a device known as an Identi-Kit. This system has received international acclaim and acceptance as it offers the fastest, simplest, and most economical means by which a composite likeness of unknown suspects may be made immediately available for investigative purposes.

On September 6, 1972, a representative from the Identi-Kit Company trained a majority of our Criminal Investigation Bureau personnel in the application and utilization of the equipment.

It should additionally be noted that Identi-Kit is a universal system which is being utilized by multiple enforcement agencies throughout the world. That a composite likeness constructed by the Nashua New Hampshire Police Department may be reconstructed within the Los Angeles California Police Department once the latter is supplied with the construction formula.

The application of Identi-Kit has been utilized since its initiation into the Nashua Police Department in crimes against the person or property where the perpetrator has been seen by either the victim and/or witnesses.

The success of the composite photographs is perhaps best illustrated with the following synopsis of an armed robbery which occurred in this City on October 5, 1972.

A composite was constructed and subsequently issued on an All Points Bulletin via the LETS teletype system. An inquiry was received at the Nashua Police Department almost immediately from the Massachusetts State Police regarding a composite constructed by that Agency reference to a hold-up man. Nashua Police Department personnel responded to the Massachusetts State Police Barracks at which time the victims of several armed robberies were shown our composite; and it was ascertained

that the perpetrator, in each instance, was one and the same person. The investigation was furthered jointly; and, on October 14, 1972, the respondent was arrested and gave detailed statements regarding ten (10) armed robberies in the Commonwealth of Massachusetts, one (1) armed robbery in the State of Maine, one (1) armed robbery in the City of Manchester, New Hampshire, and the armed robbery which occurred at a grocery store in this City.

The Identi-Kit has, in many instances, undoubtedly proven itself as an enforcement tool.

The Nashua Police Department has additionally initiated an Identi-Kit Identification Modus Operandi File (IDMO). Its utilization is that once the Identi-Kit has been used in an investigation that such use should be recorded for possible future use and assistance. A record of cases where the Identi-Kit has been used is easily and simply maintained.

The Identi-Kit system provides for a practical and effective means for using the Identi-Kit composite for comparison purposes of perpetrator(s) of crimes and additionally may be used in comparison with photographs of possible suspects living and working within the jurisdiction of the Nashua Police Department.

NARCOTICS AND VICE DIVISION
REQUEST FOR LECTURES 1972

St. Christopher's School
7th and 8th Grades

Main St. Methodist Church
Girl Scouts and parents
Elks
Gate City Grange

Boy Scouts

Welcome Wagon
Newcomers Club
Cub Scouts Pack 425
Youth Group Salvation Army
Ages 11-16

YWCA
St. Patrick's School
N.H. Underwriters Insurance
Association
Holy Infant Jesus Church
Cub Scouts meeting
Advanced Red Cross Course
Sunset Height School
fourth graders

Elks Night for Parents

North Middlesex Law
Enforcement Association

Young Businsss Men's Club

Girl Scout Pack

Kiwanis Club
Brownie Group
Charlotte Avenue annex
6th, 7th & 8th grades

Girl Scouts Pack and Parents

Londonderry Newcomers Club
New Searles School
Loyal Order of Elks

New England Aeronautical Inst.
Charlotte Avenue School
Girl Scout Troop 124
Mount Pleasant School
6th graders

Crowley School
Immaculate Conception Guild
Pharmaceutical Association

Sunset Height School

Rivier College Science Class

Crowley School

"In the ensuing months and years, we are dedicated to furnishing the citizens of Nashua with 'A Most Progressive Police Department'."

Craig D. Sandler
Chief of Police, City of Nashua, New Hampshire

BOARD OF COMMISSIONERS
James I. Chesterley, Chairman
Allan M. Barker, Commissioner
Daniel R. W. Murdock, Clerk

CHIEF OF POLICE
Craig D. Sandler

DEPUTY CHIEF OF POLICE
Robert Belanger

Mr. Santangelo and Secretary, Mrs. Larouche of the Purchasing Department

ANNUAL CITY REPORT FOR JANUARY 1, 1972 THROUGH JUNE 30, 1973

PURCHASING DEPARTMENT

CITY OF NASHUA

July 23, 1973

The Honorable Dennis J. Sullivan, Mayor
The Honorable Board of Aldermen of the
City of Nashua, New Hampshire

Angelo C. Santangelo, Acting Purchasing Agent
Camille Larouche, Secretary

This New City Department authorized by City Charter and Mayor Sullivan was established the latter part of 1971. Consequently because it being a new department it lacks previous information like other established departments. During this established period we have achieved a major goal, in that we now have a storeroom in City Hall basement, which we are stocking with commonly used supplies.

The key objective here is to give operating departments better service on request and also quality at the lowest available cost. An additional objective is to fully implement the storeroom which will relieve department heads of a considerable amount of time in checking and receiving supplies, maintaining an inventory on equipment necessary for their operation.

Purchasing is one of the specialized activities of governmental business administration. The purchasing function or procurement function as it is often referred to, embraces the various responsibilities inherent in providing the material needs and services. We seek to obtain maximum utilization of each dollar appropriation for equipment supplies and contracted services. Buying on a planned and co-ordinated basis, carefully negotiating purchases and analyzing values. Standardizing and simplifying requirements, product testing, market research are the methods purchasing employs to achieve this for each expended dollar. Basically we call for comparative figures to see that we are getting the best price on requitioned items.

Encumbrance accounting procedures, as required by the new City Charter, can only be implemented by an effective purchasing department. We are tooling up to meet that obligation when implemented.

Purchasing also handles all Printing that has to be done outside, this is done by competitive bidding with all bids being carefully screened. Then it is given to the lowest bidder for further saving advantages to the City. Because of the increased versatility of our printing department, we first screen printing requests to see if we can handle it in-house, our printing this quarter was 287,681 sheets.

Municipal organizations prefer centralized purchasing for a number of reasons including the following; Economics through greater buying power, lower prices through competitive bids both on printing and supplies. Standardization of purchased materials, more uniform buying policies, study of markets and other research, reduced inventories, maintenance of purchasing records, cash discounts, inspection and approval of materials, reduction of overhead costs, fixing of responsibilities and encouragement of vendors.

I would like to take this opportunity to thank the Mayor, the Board of Aldermen and the various Department Heads for the courtesy and co-operation extended me during the period of establishing this purchasing department, so those who have not yet utilized our services, we are looking forward to working with you!

Respectfully submitted,
Angelo C. Santangelo,
Acting Purchasing Agent

Members of the Board of Registrars

Left to right: Demetrios G. Coidakis, Chairman, Grace T. Ouellette, Daniel A. Marcoux, Clerk

CITY OF NASHUA

NASHUA BOARD OF REGISTRARS

Appointed by the Mayor subject to confirmation
by the Board of Aldermen

Demetrios G. Coidakis, Chairman	Expires 12/31/74
Daniel A. Marcoux, Clerk	Expires 12/31/73
Grace T. Ouellette	Expires 12/31/75

The Nashua Board of Registrars was established by the New Hampshire Legislature in 1969 and was approved by the voters on a referendum ballot in May, 1970. The New Law centralized responsibility for registration of the City's voters in a committee of three to be appointed by the Mayor and approved by the Aldermanic Board. The Board of Registrars replaced the Supervisors of the Checklist.

The 1971 session of the General Court approved legislation which requires that all New Hampshire voters be registered during the calendar year 1973. By choice and by law, Nashua is exempt from having to conduct a reregistratioprogram in 1973. The Board of Registrars, as part of their reorganization, conducted its own reregistration in 1971 – 1972. Nashua will be required to conduct its next reregistration in 1981 and every ten years thereafter.

The Election Committee filed its report to the Board of Aldermen in 1971 for redrafting of the Cities ward boundaries. The purpose of redistricting the nine wards are for more equitably by population. These changes were made effective on January 3, 1972.

On November 15, 1971 the Board of Registrars started accepting registrations from those residents between the ages of 18 - 20. However, they were not allowed to vote until the Presidential Primary in March of 1972.

The Board chose data processing from the four methods recommended for maintenance of the City's checklist. The advantages of data processing are multiple and long lasting. The most important is that data processing provided the means of updating voter files and producing correct voter lists. Our current voting lists contains approximately 28,000 qualified voters, with a population of almost 63,000. The Board of Registrars are pleased to announce that checklist maintenance by data processing has been very successful. Data processing has reduced the cost of Nashua's checklist by 75%.

The Board wishes to acknowledge its first Chairman, Horatio Newhall, Jr., and Norman F. Irvine for their contributions. We would also like to extend our thanks to the League of Women Voters, the Nashua Jaycees and numerous other concerned citizens who have assisted the Board of Registrars in the past three years.

	1968	1970	1971	1972
TOTALS FOR WARD 1	3,132	3,753	4,251	3,739
TOTALS FOR WARD 2	2,185	2,565	3,001	3,599
TOTALS FOR WARD 3	2,732	2,810	3,043	3,040
TOTALS FOR WARD 4	1,755	1,758	1,813	3,171
TOTALS FOR WARD 5	1,910	1,841	1,939	2,930
TOTALS FOR WARD 6	2,436	2,412	2,499	3,954
TOTALS FOR WARD 7	2,014	1,755	1,937	3,521
TOTALS FOR WARD 8	3,254	4,493	4,315	4,016
TOTALS FOR WARD 9	3,048	3,865	4,454	2,615
GRAND TOTALS	22,466	25,252	27,252	30,586

CITY OF NASHUA

Paul C. Amirault, Welfare Officer

November 19, 1973

To: Lionel Guilbert
From: Paul C. Amirault
Subject: Annual City Report

The Nashua City Welfare Department is staffed by the Director, Paul C. Amirault, and his secretary, Sandra K. Bicknell. During the course of the eighteen month budget period it was the goal of the City Welfare Department to establish a preventive welfare program, however due to high unemployment, disabilities, fatherless homes and increased foster care placement this goal was difficult to achieve. The number of persons assisted during the January, 1972 to June, 1973 period was 5,212 at a cost of $151,800.13. The following is a chart of the expenditures:

FUEL	$ 9,096.00	345 cases
MEDICINE	4,243.00	219 cases
GROCERIES	63,253.00	1807 cases
SHELTER	32,881.00	435 cases
CLOTHES	1,536.00	43 cases
BOARD CHILD	26,211.00	185 cases
BOARD ADULT	392.00	4 cases
PERSONAL AID	11,412.00	198 cases

Recoveries for the eighteen month period were $4,943.29. An expanded effort on the part of the department to recover as many funds as possible is reflected in the figure.

A work program was established titled the Nashua Employment Opportunity Program (N.E.O.P.) to place people to work rather than on direct relief. It has been a great success and it is our hope to enlarge the program.

Old Age Assistance (OAA) expenditures for the period was $195,188.51 and the recoveries received by the City of Nashua from the State of New Hampshire were $5,227.40.

Welfare Officer Mr. Amirault with his Secretary Mrs. Bicknell

TRUSTEES FOR WOODLAWN CEMETERY

To His Honor, Mayor Sullivan, and
The Board of Aldermen of the City of Nashua, N.H.

The Board of Trustees for Woodlawn Cemetery respectfully submit the following Report of their activities for the Eighteen Months, from January 1, 1972 to June 30, 1973.

STATISTICS

Interments –	
Adults	120
Children	6
Cremations	10
Body Parts	1
TOTAL	137
Storage in City Tomb	
Winter 1971-1972	6
Winter 1972-1973	6
Number of Lots Sold	38
Number of Single Graves Sold	54

FINANCIAL STATEMENT

RECEIPTS

Income from Investments		$ 31,801.07
Sales of Lots	$6.080.00	
Sales of Single Graves	3,420.00	
Minus Deed Refunds	$9,500.00	
	(112.50)	9,387.50
Sales of Flowers and Plants to lot owners		5,369.32
Interment Fees		9,775.34
Sales of Sectional Vaults		2,399.75
Fees for Use of Tent		680.00
Grading		75.00
Top Dressing		74.00
Monument and Marker Installations		1,477.36
Annual Care		671.25
Storage Fees – City Tomb		60.00
Refund – Fence Damage		230.00
Copy of Deed – Transferred		5.00
Unclassified		25.00
TOTAL RECEIPTS		$62,030.59
Budget Appropriations		86,888.00
SUB-TOTAL		$148,918.59
Withdrawal from Reserve Accounts		2,334.54
TOTAL		$151.253.13

DISBURSEMENTS

Payroll – Full Time Employees	$54,431.13	
Part-Time Employees	16,375.26	
Overtime	218.78	
Longevity Pay	900.00	$ 71,925.17
Utilities – Telephone	345.74	
Electricity	292.66	
Water	277.06	
Heating - Oil	1,531.78	2,447.24
Supplies & Materials - Office Supplies	64.24	
Postage	112.00	
Printing	72.95	
Major Departmental Expense	3,151.85	
Automotive	449.29	3,850.33
Services – Financial	570.00	
Rental	70.00	640.00
Furniture & Equipment		
Equipment Replacement	811.16	
Equipment Rental	1,440.00	2,251.16
Repairs & Maintenance		
Equipment Repairs	625.34	
Building Repairs	38.99	
Motor Vehicles	355.84	
Grounds & Buildings	1,783.15	
Fence Repairs	230.00	3,033.32
Contingencies		35.00
TOTAL DISBURSEMENTS		$ 84,182.22
1971 Expenses - Paid in 1972		230.70
Deficit - December 31, 1971		85.80
Transfer to Surplus Account		64,419.87
SUB-TOTAL		$148,918.59
Reserve Fund Disbursements		
Re-Wiring Chapel &c	534.54	
Used Tractor	1,500.00	
Used Grass Cutter	300.00	2,334.54
TOTAL		$151,253.13

PERMANENT FUNDS
SUMMARY

Total Funds - December 31, 1971		$282,228.99
18 Month Period – Receipts		
Perpetual Care	$10,000.00	
Flower Fund	1,950.00	
Interest - Un-invested Receipts	263.23	
Interest - Reserve Funds	192.06	
Adjustments	641.76	13,047.05
Securities Purchased		2,826.50
SUB-TOTAL		$298,102.54
Withdrawn - Savings Account	2,826.50	
Reserve Funds	2,334.54	5,161.04
Total Funds - June 30, 1973 (Book Value)		$292,941.50

ANALYSIS OF INVESTMENTS

Common Stocks	$156,965.34
Preferred Stocks	3,105.02
Bonds (Active)	60,168.00
Debentures &c	21,840.46
Savings Bank Deposits	36,596.91
Bonds (Inactive)	1,300.00
TOTAL INVESTED FUNDS	$279,975.73
Savings Bank Deposit-Un-invested Funds	11,149.84
TOTAL FUNDS RECEIVED	$291,125.57
Savings Bank Deposits Reserve Funds - Net Balance	1,815.93
Total Funds - June 30, 1973 (Book Value)	$292,941.50
Market Value of Invested Funds – June 30, 1973	$504,734.42

PERMANENT FUNDS
PERMANENT FUNDS RECEIVED

Perpetual Care of Lots	$237,214.77
Flower Fund	51,267.46
Reserve Funds (Net Balance)	1,815.93
Adjustments	2,643.34
Total Funds Received – June 30, 1973 (Book Value)	$292,941.50

There has been no special projects adopted, during the 18 month period.

The Grounds have been maintained in the usual manner, with frequent grass cutting, the flower beds, which are an addition to the attractiveness of the Cemetery, were laid out, as usual, and the fences and Buildings have been kept in repair, which the Trustees feel has been very satisfactory.

Respectfully submitted,
Trustees for Woodlawn Cemetery,
Niles F. Jensen, President
Robert N. French, Secretary

Nashua, N.H. July 21, 1973

To His Honor the Mayor and Board of Aldermen
City of Nashua
Nashua, New Hampshire 03060

Gentlemen:

Submitted herewith is the Annual Report of the Administrative Officer of the Zoning Board for the 18-month period beginning January 1, 1972 and ending June 30, 1973.

RESIDENTIAL CONSTRUCTION

NEW CONSTRUCTION	PERMITS ISSUED
Single Family Residence	687
Duplex Residence	17
Four Apartment Building	1
Seven Unit Building	1
Eight Unit Building	7
Forty-two Unit Building	1
One Hundred Unit Building	1
One Hundred Ten Unit Building	1
Four Hundred Eighty Unit Building	1
Breezeway	61
Cabana	4
Carport	33
Deck	23
Family Room	32
Mobile Home	103
Patio	84
Single Car Garage	72
Two Car Garage	42
Three Car Garage	1
Attached Garage	200
Basement Garage	67
TOTAL NEW CONSTRUCTION	1439

ALTERATIONS & ADDITIONS	PERMITS ISSUED
Alter One Family Residence into Two Apartments	11
Alter One Family Residence into Three Apartments	4
Alter Two Family Residence into Three Apartments	4
Alter Two Family Residence into Four Apartments	1
Alter Two Family Residence into Seven Apartments	1
Alter Three Family Residence into Four Apartments	1
Alter Three Family Residence into Five Apartments	2
Alter Four Family Residence into Five Apartments	1
Alter Four Family Residence into Six Apartments	1
Alter Six Family Residence into Eight Apartments	1
Alter Seven Family Residence into Seven Apartments	1
Alter Garage into Two Family Residence	1
Alter Two Apartments into Rooming House	1
Alter Rooming House into Five Apartments	1
Alter Residence into Law Offices & Three Apartments	1
Alter Present Bulding into Motel	1
Convert Garage into Single Residence	2
Convert Carport into Garage	1
Convert Store into Apartments	1
Convert Present Single Residence into Office Building	1
Addition to Hospital	1
Addition to Residence	122
Addition to Single Car Garage	11
Porches	149
Total Alterations & Additions	321
Total Residential Construction	1760

NON-RESIDENTIAL CONSTRUCTION

NEW CONSTRUCTION	PERMITS ISSUED
Air Control Building	1
Bank	1
Broadcasting Tower	1
Church	1
Community Building & Office	1
Community Center (Club House)	3
Dental Office	1
Gasoline Service Station	4
Greenhouse	2
Guard House	1
Industrial Building	6
Maintenance & Light Manufacturing Building	1
Manufacturing Plant	1
Medical Center	1
Office Building	4
Playhouse	2
Pumps	2
Pump House	1
Restaurant	2
Rest Room & Storage Building	2
Retail Business Building	2
Retail Lumber Building	1
Self Service Postal Unit	1
Shed	30
Show Room	1
Signs	19
Storage Building	3
Store Front	1
Store	4
Summer House	1
Summer Pro Shop	1
Swimming Pool	113
Tank	4
Warehouse	4
Warehouse & Office Building	3
10,000 Gals. Diesel Oil Tank	1
10,000 Gals. Fuel Oil Tank	1
2,000 Gals. Fuel Oil Tank	1
10,000 Gals. Gasoline Tank	3
6,000 Gals. Gasoline Tank	3
4,000 Gals. Gasoline Tank	1
2,000 Gals. Gasoline Tank	1
TOTAL NEW CONSTRUCTION	237

ALTERATIONS & ADDITIONS	PERMITS ISSUED
Addition to Auto Body Shop	2
Addition to Bowling Center	1
Addition to Ice Rink	1
Addition to Industrial Building	11
Addition to Manufacturing Plant	4
Addition to Office Building	5
Addition to Professional Building	4
Addition to Radio Station	1
Addition to Restaurant	2
Addition to Shed	1
Addition to Shopping Center	1
Addition to Storage Building	4
Addition to Store	3
Addition to Sub-station	1
Addition to Terminal	1
Addition to Warehouse	2
Addition to Treatment Plant	1
Alter Building into Sport Center Store	1
Alter Carport into Garage	2
Convert part of present building into an office	1
Convert present building into professional offices	1
TOTAL ALTERATIONS & ADDITIONS	50
TOTAL NON-RESIDENTIAL CONSTRUCTION	287
TOTAL RESIDENTIAL & NON-RESIDENTIAL CONSTRUCTION	2047

James F. Hogan
Administrative Officer

To His Honor the Mayor and Board of Aldermen
City Of Nashua
New Hampshire

Gentlemen:

The following is the Annual Report of the Zoning Board for the 18-month period beginning January 1, 1972, and ending June 30, 1973.

The membership of the Board consisted of the following:

Thomas Kudzma	Chairman
Maurice Lemay	Vice-Chairman
Romeo Marquis	Clerk
Ralph Palmer	Member
Donald Price	Member

Public hearings and meetings as required were held at frequent intervals during the year for the convenience of non-conforming petitioners for the purpose of making decisions upon their request and also for the conduct of the affairs of the Board.

Number of Regular Meetings held	18
Number of Special Meetings held	4
Number of Viewings taken	18
Number of Cases for Rehearing	7
Number of Cases for Disposal	115

Disposal of Cases:

Granted in Full	35
Granted with restriction	18
Denied	51
Postponed until next meeting	10
Postponed indefinitely	3
No action taken on request	1
Cancelled	3
Withdrawn	1

CLASSIFICATION OF REQUESTS:

Variation of the front yard requirements	7
Variation of the frontage & lot area requirements	1
Variation of the height requirements	1
Variation of the lot area requirements	11
Variation of the lot frontage requirements	3
Variation of the side yard requirements	7
Variation of the side and rear yard requirements	1
Variation of the sign requirements	2
Variation of the use regulations	84
Zoning Exception Requirements	5

FINANCIAL REPORT OF THE ZONING BOARD

January 1, 1972 – June 30, 1973

Appropriation		$4,380.00
Expenditures:		
No. 41 Office Supplies	$ 262.83	
No. 43 Postage	839.80	
No. 44 Printing	180.00	
No. 51 Legal	—	
No. 54 Advertising	1,024.17	
No. 58 Stenographic Service	348.50	
No. 64 Other Equipment	—	
No. 91 Car Allowance	750.00	
		$3,405.30
Unexpended Balance		$ 974.70
Receipts Credited to Revenue		$7,006.25

Respectfully submitted,

James F. Hogan
Administrative Officer

To His Honor the Mayor and Board of Aldermen
City of Nashua
New Hampshire 03060

Gentlemen:

The following is the Annual Report of the Plumbing Board for the 18-month period beginning January 1, 1972 and ending June 30, 1973.

The membership of the Board consisted of the following:

Leo Hudon, Jr., Master Plumber ..... Chairman
Stanley Gula, Journeyman ..... Plumber
Gerard E. Poliquin ..... Plumbing Inspector

Three meetings were held during the year. Eight applications were approved for Master's License and five passed. Twenty-three applications were approved for Journeyman's License and three passed.

There were seventy-seven Master Licenses and eighty-nine Journeyman Licenses issued during the year.

A total of 1697 inspections in 792 buildings were made during the year.

Seventy-five Plumbing Law violations were investigated and corrected.

FINANCIAL STATEMENT OF PLUMBING BOARD

January 1, 1972 - June 30, 1973

Appropriation		$200.00
Expenditures:		
K7 - Office & Plumbing Supplies	$87.00	87.00
Unexpended Balance		$113.00
Receipts credited to revenue		$137.50

Respectfully submitted,

James F. Hogan
City Engineer

BUILDING CODE REPORT

Inspections from January 2, 1972 to June 30, 1973

Building Inspection	1562
Electrical Inspections	1288
Violations Corrected:	
Buliding	85
Electrical	82

The expenses for enforcing the code ie: salary, office supplies, etc. are part of the Board of Public Works' Budget.

Receipts:

Building Permits	$11,163.00
Electrical Permits	1,272.00
Plumbing Permits	5,133.00
	$17,568.00

James F. Hogan

City Engineer

TELEPHONE DIRECTORY FOR CITY AND OTHER SERVICES

Police ... 883-7743 Fire ... 883-3351

SERVICE	OFFICE OR LOCATION	TELEPHONE
Administration	Mayor	883-3341
Ambulance	Police Station	883-7743
Animal Control Officer		889-1356
Assessments	Assessors	883-0301
Auto Permits	City Clerk's Office	883-3771
Bicycle Licenses	City Clerk's Office	883-3771
Bills and Accounts	Accounting & Finance	889-0009
Birth Certificates	City Clerk's Office	883-3771
Building Permits	Engineer's Office	883-4127
Civil Defense	Civil Defense Building	882-7111
Chamber of Commerce	78 Main Street	882-8106
City Corporation Counsel	142 Main Street	882-5157
Clerk of Court	District Court	883-3871
Community Council	Prospect Street	889-6147
Death Certificates	City Clerk's Office	883-3771
Deeds	Register of Deeds	882-6933
Dog Licenses	City Clerk's Office	883-3771
Elections	City Clerk's Office	883-3771
Electrical Inspection	Engineer's Office	883-4127
Engineering, City	Engineer's Office	883-4127
Garbage Collection	Supt. of Public Works	883-3192
Gas Service	Business Office	883-5565
Health, Public	Health Department	883-0921
Housing Code Inspection	Code Enforcement Agency	889-1071
Housing, Elderly	Housing Authority	883-5661
Internal Revenue	127 Main Street	889-1171
Library	Public Library	883-4141
Marriage Certificates	City Clerk's Office	883-3771
Marriage Waivers	Register of Probate	882-1231
Milk License & Insp.	Board of Health	883-0921
Mortgages & Liens	City Clerk's Office	883-3771
N.H. Employment Security	1 Main Street	882-5177
Ordinances & Resolutions	City Clerk's Office	883-3771
Pennichuck Water Works	11 High Street	882-5191
Personnel, City	Personnel Office	883-2016
Planning, City	Planning Department	889-2188
Plumbing, Permits & Licenses	Engineer's Office	883-4127
Public Service Company	205 Main Street	882-6911
Purchasing	City Hall	883-9831
Records, City	City Clerk's Office	883-3771
Recreation, Parks & Playgrounds	Recreation Department	883-8581
Refuse Collection	Supt. of Public Works	883-3192
Red Cross	Red Cross Chapter	889-6664
Registry of Motor Vehicles	National Guard Armory	888-4555

Sewers	Supt. of Public Works	883-3192
Schools	Supt. of Schools	883-7791
Snow Plowing & Sanding	Supt. of Public Works	883-3192
Street Maintenance	Supt. of Public Works	883-3192
Social Security	West Hollis Street	889-1171
Tax Collection	Tax Collector	883-8321
Taxicab Permits	City Clerk's Office	883-3771
Treasury Information	City Treasurer	883-8321
Urban Renewal	Tyler Street	882-4011
Water	Pennichuck Water Works	882-5191
Welfare	Welfare Department	883-7061
U.S. Post Office	Spring Street	889-1171
Wills	Register of Probate	882-1231
Zoning	City Engineer's Office	883-4127

INDEX

Auditor's Report 39
Board of Education 351
  Appointments and Transfers 377
  School Calendar 352
  Statistics 393
  Teachers 354
Board of Assessors 339
Board of Health 399
  Health Nurse 413
  Health Officer 408
City Clerk 342
City Government for 1972-1973 10
  City Officers for 1972-1973 15
  Standing Committees 12
Code Enforcement 345
Fire Commissioners 394
Mayors of Nashua 36
Park Recreation Commissioners 428
Personnel Department 436
Planning Board 438
Plumbing Board 492
Police Commission 441
Public Library 418
Purchasing Department 475
Registrars 477
Regular Meetings 37
Resolutions 85
Sealer of Weights and Measures 347
Vital Statistics 35
Ward Officers 33
Welfare 480
Woodlawn Cemetery 482
Zoning Board 486